Today's Weather
Cloudy, some showers and cooler. High in 40s.

The Cumberland News

Allegany, Ft. Hill, Beall Teams Win
(See Sports Section)

VOL. 24—NO. 10 | Entered as second class mail matter at Cumberland, Maryland, under the act of March 3, 1879 | CUMBERLAND, MARYLAND, SATURDAY, OCTOBER 21, 1961 | United Press International, Associated Press, AP Photofax | 16 PAGES—SEVEN CENTS

Big Business, Labor Urged To Hold Line Against Inflation, Higher Prices

Red Party Purge Indicated

Six Nations Urge Reds To Cancel Big Blast

Demand UN Make Appeal To Soviets

Many Peoples Fear Fall-Out From Huge Bomb

UNITED NATIONS, N. Y. (AP)—Six nations close to the Soviet nuclear test area demanded Friday that the United Nations confront Premier Khrushchev immediately with an appeal to call off plans for a 50-megaton monster bomb blast.

Per Haekkerup of Denmark, one of the six, charged before the U.N. main Political Committee that Khrushchev had only one purpose: "to enhance the fears and concern of our already harassed peoples."

"Can any statesman take the responsibility for carrying out such a test explosion with the risk it involves to mankind—only in order to offer unnecessary proof of his country's strength?" he asked.

The committee adjourned at 5 p.m. EDT until Monday without taking any vote.

Pakistan Joins

Pakistan's Javed Iqbal announced his country had joined the list of sponsors of the resolution. Delegates from some Asian-African countries said they would offer an amendment which would widen the resolution to appeal to all countires to refrain from tests.

Haekkerup proposed that the committee delay its debate on how to stop further nuclear testing by all the major powers and give priority to a resolution sponsored by Denmark, Sweden Japan, Iceland, Norway and Canada.

The resolution called upon the General assembly to note with deep concern Khrushchev's statement that he intended to test the huge bomb at the end of the month.

Cite Health Hazard

It solemnly appealed to Khrushchev to cancel the test in view of the "immensely increased adverse effect of such an explosion on the health and welfare of the world population."

There appeared little doubt that the resolution would win overwhelming support.

The Danish delegate said Soviet fears of Western aggression "could never justify the explosion of this monster bomb. That would serve no scientific or defensive purposes."

Haekkerup made his plea at an afternoon session of the Committee. The entire morning session was taken up with a speech by Indian Defense minister V. K. Krishna Menon, who advocated a voluntary moratorium on tests pending agreement on a treaty.

Hope For Talks

British delegate Sir Michael Wright told the committee that a voluntary moratorium "is like Don Quixote's helmet. It looks impressive but it gives no protection."

"We shall not stop bombs and fallout by pious phrases," he said. "Do not let us be like the Bourbon kings, who, it is said, forgot nothing and learned nothing. Let us admit the hard lesson of experience and act accordingly."

Speaking on behalf of a U.S.-British resolution proposing that the United Nations call for an immediate test ban treaty providing effective controls, Wright invited the Soviet Union to come once more to the negotiating table.

Demands Halt Of Tests

Indian Defense Minister V. K. Krishna Menon, gestures during speech to United Nations General Assembly's political committee in New York Friday, in which he pressed for a new voluntary moratorium on all nuclear testing. (AP Photofax)

Smiling Camel Driver Is Touring New York

NEW YORK (UPI)—Pakistani camel driver Bashmir Ahmad, still grinning but a little pale, met New York in its many moods Friday—from a $45-a-day suite at the Waldorf to a ride in a crowded subway and a shopping trip in a department store jammed with women.

"I know you are doing all this for me," Ahmad said after squeezing his way out of the subway. "But I hope no one gets hurt."

Ahmad, visiting this country on the personal invitation of Vice President Lyndon B. Johnson, arrived in New York Friday from Washington after touring the White House and meeting with President Kennedy.

Ahmad admitted he was beginning to get a little homesick for his family. But he said it was going to break his heart when he left America.

The first thing he did when he arrived here was to invite the American people to come to Pakistan.

Waving his arms like a politician, he stepped from his plane at nearby Newark, N.J. airport and said "this is just the beginning of my friendship with America. But before I come back here, I want you to come to see me."

Ahmad checked into the Waldorf-Astoria—where his neighbors include Herbert Hoover, Douglas MacArthur and Adlai Stevenson—and set out on a sightseeing tour of New York.

In Times Square a crowd cheered him as he got out of his limousine.

In the Seventh Avenue subway he was stared at and shouted to by teen-agers, on their way home from school, who jammed into the subway car with him and even stood on seats to get a better look.

On the 69th floor of the RCA Building in Rockefeller Center, Ahmad gazed out on the city, glancing from the Empire State
(Continued on Page 2, col. 4)

Red Raiders Hit Area Of Taylor's Visit

SAIGON, South Viet Nam (AP)—Reports of a Communist raid on a vital highway reached here Friday as Gen. Maxwell D. Taylor prepared for a flying visit to guerrilla-ridden territory.

The communists struck near Pleiku, about 150 miles north of Saigon. The town originally was scheduled for the tour of Taylor, President Kennedy's military adviser, but later was dropped.

Fragmentary information indicated strong forces of Communist Viet Cong troops attacked a heavily defended mountain outpost on the highway Tuesday, the day before Taylor arrived.

Informants said the Vite Cong sought without success to lure bigger government units from Pleiku, 30 miles west of the outpost. Casualties were reported light.

Tropical storm Anita forced a day's delay in the general's tour. He will leave Saturday for a two-day swing, with the itinerary somewhat aletred.

Taylor spent the day in conferences with U.S. guerrilla warfare experts.

Taylor will dine Saturday with President Ngo Dinh Diem at the upland resort city of Dalat, about 180 miles north of Saigon.

Miss Michelmore Takes Blame In Post Card Flurry

NEW YORK (UPI) — Margery Michelmore, trying to decide whether to resign from the Peace Corps, said Friday that if she could rewrite her controversial Nigerian postcard she would say only: "Having a wonderful time, wish you were here."

The attractive 23-year-old Peace Corps member, whose postcard describing Nigeria as primitive sparked a protest demonstration by students at Ibadan University, stopped over in New York on a flight from London to San Juan, Puerto Rico. She has been reassigned to the Peace Corps training center in Puerto Rico.

"I want to have a little time to consider what I should do after this," she said. "I'm going to consider everything." She said she particularly would consider whether her continued membership in the Peace Corps might harm the organization.

Miss Michelmore said that during her training no one had told her what to write or not write on postcards.

"I wrote this postcard, which I dropped," she said. "It was picked up and mimeographed and distributed to the students. It was carelessness on my part."

She said, however, she felt the incident had been "pretty much blown up."

Peace Corps Director R. Sargent Shriver has intimated that Communists were behind the distribution of the postcard, but Miss Michelmore said she did not know whether this was a fact.

President's Top Advisers Voice Danger

Claim Advances Can Halt Trend Of U.S. Recovery

HOT SPRINGS, Va. (UPI)—Two of President Kennedy's top economic advisers appealed to business and labor Friday to forego unjustified wage and price increases lest they help spark a new wave of inflation next year.

Treasury Secretary Douglas Dillon and Chairman Walter W. Heller of the President's Council of Economic Advisers cautioned that an inflationary spiral could halt the current upward movement of the economy.

Addressing the autumn meeting of the business council, composed of heads of some of the nation's biggest firms, Dillon said sound economic growth and full employment would not be achieved without the cooperation of business and labor.

He said the "test" in 1962 would be "whether the surge of recovery will continue toward full employment or whether a revival of creeping inflation will hamper our efforts to use the full potential of the economy."

Heller urged big business to hold the price line and said any wage boosts—and fringe benefits—sought by unions should be tied to productivity.

Heller also said it was encouraging that big steel had not raised prices since the President appealed to them to hold the line despite a wage increase for their workers. But he declined to say
(Continued on Page 2, col. 5)

Bones Of Five Babies Found In Basement

GREENCASTLE, Ind. (AP) — The bones of five babies were discovered Thursday night and Friday in the basement of a shabby home.

Police, unable to give any immediate explanation of the grisly find, planned to dig further in the refuse and dirt under the single-story unpainted dwelling.

Authorities started to trace several families who had lived in the house in recent years. Remains of the infants were sent to the state police laboratory in Indianapolis for detailed examination.

Jack Lewallen, a construction worker who moved into the house seven months ago, reported finding the first skeleton Thursday night while cleaning up the dirt floor cellar.

The bones, wrapped in soiled rags, had been thrust into a small opening between the building foundation and the floor above.

Police conducted a further search Friday and turned up four more skeletons--one in a metal box, another in suitcase and two more in piles of trash. Two other skeletons turned out to be bones of a dog and a cat.

Coroner John Whitaker said it appeared the remains were several years old, but they were too decomposed to determine immediately the cause of death.

Police Chief Roy Newgent said the skeletons looked to him like the remains of full-term infants and not the results of abortions.

The house, some of its windows broken, is situated near the Pennsylvania Railroad tracks south of the DePauw University campus.

It is owned by Mary Moore, a spinster in her 90s who is now an invalid in a nursing home near Greencastle.

Miss Moore moved into the house in 1917, and the dwelling was occupied in the early 1930s by her brother, Joe Moore, and his family of three daughters and a son.

Earthquakes Jolt So. California

LOS ANGELES (UPI)—A series of rolling earthquakes jolted a wide band of southern California Friday, but there were no serious damage reports.

The California Institute of Technology seismological laboratory at nearby Pasadena reported it registered three distinct quakes, the strongest registering 4.5 on he Richter scale.

Witness Against Union Leader Slain

Body of John Kilpatrick, 55, head of local 300 of the United Industrial Workers and a key witness in the conviction of a former associate, slumps on front seat of his car after he was shot in Chicago. Detectives found dynamite under the hood of the car. They believe it failed to explode and the shooting followed. (AP Photofax)

French Police Halt Algerians In Attempt To March On Paris

PARIS (UPI) — French police in bullet-proof vests arrested hundreds of Moslem Algerian woman and children Friday to block a huge demonstration in which Moslem men planned to use them as living shields.

Police mobilized 11,000 men to guard Paris against the threatened demonstrations. It was the biggest turnout since Moslem Algerians living in the Paris area began a series of after dark riots and demonstrations Tuesday.

Police said that by late Friday they had detained 513 women and 118 children and prevented their massing in the heart of the capital. They were taken to social centers and other reception halls and cared for by the Red Cross.

Paris Police Prefect Maurice Paupon said he had received word the Moslems planned to turn out in force Friday night behind a protective wall of women and children—a favorite tactic of the rebel National Liberation Front (FLN) in Algeria.

On top of the Algerian demonstrations, police faced a new outbreak of night bomb attacks by right - wing supporters of the "French Algeria" cause. Three plastic charges exploded in the early hours, damaging the home of a lawyer and two shoe stores.

Diplomatic quarters feared the bitterness caused by Algerian-police clashes in Paris had shoved the prospect of renewed peace talks with the rebels farther into the background.

(The Algerian rebel government-in-exile charged in Tunis Friday that more than 50 Algerians were killed and hundreds injured in Paris rioting this week. An official communique said several of the dead were women. French police put the death toll at five Algerians and one French onlooker.

(The FLN also said "several hundred have disappeared" and said police suppressed the Paris demonstrations with "savage brutality." The communique ended by appealing for the resumption of peace negotiations between France and the Algerian rebels.)

23 Inches Snow Snarls Traffic In W. Virginia

(Picture On Page 2)

CHARLESTON, W. Va. (AP)—Unexpected, moisture-laden snow in depths of up to 23 inches snarled highway and air traffic, closed schools and disrupted telephone and power services in West Virginia Friday.

State Police said at Beckley that snow reached depths of 23 inches at Richwood in the central West Virginia mountains; and that it would be Saturday before power service there and at Summerville could be restored.

Most highways were blocked and—as in dozens of Southeastern West Virginia communities—trees were down in great numbers. Some of them fell across highways, Company D headquarters of the State Police said.

Nine inches of snow were reported at Flat Top in Mercer County's mountains and other measurements included eight inches at Bluefield, in the state's southeastern corner; four at Beckley and two at Charleston.

Both Richwood (pop. 4,100) and Summerville (2,000) were without water Friday night. Municipal authorities shut off domestic supplies to protect against the possible outbreak of fire.

Both of those Nicholas County communities also had locally-declared states of emergency and curfews in effect. The Summersville curfew was effective about 5 p. m., with volunteer firemen helping police enforce it.

Mayor William Bryant said that the Summersville water system was shut down when the supply on hand reached 100,000 gallons. He unofficially estimated the snow's depth at 18 inches in town and up to two feet outside.

Mayor Merle White said at
(Continued on Page 2, col. 4)

Rayburn's Condition Remains Same

DALLAS, Tex. (AP)—The condition of House Speaker Sam Rayburn, 79, remained unchanged Friday, his doctors said. They reported he is comfortable.

Rayburn entered Baylor Hospital 19 days ago for diagnosis and treatment of incurable cancer.

Seventeen Paratroopers Hospitalized

FT. JACKSON, S.C. (AP) — A practice airborne assault into the rugged range country of the Ft. Jackson military reservation sent 17 paratroopers to a hospital Friday.

Five troopers received broken bones, two suffered concussions and 10 were hospitalized with various sprains, bruises and lacerations. Army spokesmen said none was seriously hurt.

Military authorities said 1,200 troopers jumped and that the casualty list was rather high, based on the normal airborne expectation of less than one per cent injured.

The parachute assault, dubbed Operation Apache, was made by the 2nd Battle Group, 501st Infantry, 82nd Airborne Division, stationed at Ft. Bragg, N.C.

Bloody Riots Break Out In Ciudad Trujillo

CIUDAD TRUJILLO, Dominican Republic (AP) — Police using semiautomatic rifles, water hoses and tear gas attacked rioting youths Friday in the bloodiest street fighting here since the assassination of Generalissimo Rafael L. Trujillo May 30.

Steel-helmeted police moved into a downtown section of this capital to disperse youths roaming the streets armed with rocks and pieces of metal.

Several policemen were hurt in the area Thursday night when youths rained down a shower of sticks and stones on them from rooftops.

It could not be immediately determined how many casualties occurred in the latest clash but police led away eight persons streaming blood from what appeared to be head wounds.

Among the wounded was a woman with a child in her arms. Both were bleeding from head injuries.

The violence exploded when bands of several hundred youths and older persons marched down the main thoroughfare of the city chanting cries of, "Liberty."

Irate British Pub Keeper Tells Mr. K He's A Charlie

LONDON (AP)—An irate British pub keeper got through to Moscow by telephone Friday and told Soviet Premier Khrushchev he's a Charlie.

At least, he gave the message to a man claiming to be the Soviet premier's personal interpreter — and the publican, Tim Healey, trusts that Khrushchev got the word.

Charlie is British slang for fool.

Tim decided to straighten out Khrushchev after listening for hours Thursday night to doleful talk in the bar about the Soviet Union's 50-megaton H-bomb. Things like, what is all that fallout going to do to the children's milk, not to mention a man's beer?

"Someone ought to tell that bloke Khrushchev what's what," Healey said. And then, thoughtfully, "Well, why not me?"

So after closing the bar and sweeping up and washing he glasses and such, Tim reached for the blower and put in a personal call to Moscow. Blower is British slang for telephone.

It was then 1 a.m. and it took Tim 5 hours and 40 minutes to reach Khrushchev's residence.

"Could I speak to Mr. Khrushchev, please?" asked Tim.

"I am the Soviet premier's personal interpreter," said the voice at the other end.

"I want to speak to Nikita."

"Comrade Nikita does not speak English."

"Well, after all the trouble I've had getting his house on the phone the least he can do is say good morning!" said Tim.

"That is not possible."

"All right, then, my compliments to Comrade Khrushchev and tell him if he lets that bomb off, he's a Charlie."

There was a shocked silence.

"We must terminate this conversation," said the Moscow voice and bang went the phone.

Commies May Expel Four Old Leaders

Albania Target For Indicating National Stand

MOSCOW (AP) — A flood of condemnations directed at old line Stalinists poured out in the 22nd Soviet party congress Friday, indicating possible preparations for new purges.

East German Communist chief Walter Ulbricht also got in some shots at his favorite target, West Germany, assailing it as "the main seat of war danger" and reiterating Communist demands for an all-German peace treaty.

Major targets of the session's parade of speakers were the top conspirators in the 1957 plot to unseat Premier Khrushchev--former Premier and Foreign Minister V. M. Molotov, former Premier Georgi M. Malenkov, ex-Deputy Premier Lazar M. Kaganovich and former President Klementi Y. Voroshilov.

The old Bolsheviks have been forced into relative obscurity but the tone of the denunciations suggested worse times may be ahead for them.

Soviet Deputy Premier Anastas I. Mikoyan declared that "during the (Stalinist) period of the cult of personality, those people would have been liquidated by means they well know."

"We liquidated their ideology," Mikoyan said. "We did not liquidate them physically. This was in conformity with Leninist principles."

Rift Appears

Mikoyan and other speakers also lashed out at Albanian party leader Enver Hoxha--accused by Khrushchev as practicing Stalinist repressions, but defended by Red China's Chou En-lai as a brother, in an ideological rift opened up at the congress.

Chou and Khrushchev indicated to congress delegates that the dispute had not affected their personal relations. Following an intermission the two strolled together to the rostrum and witnesses said they were talking amiably.

(In Belgrade, Yugoslavia) the official Yugoslav news agency Tanjug charged that Chou used "inventions and fabrications" in an attack on Yugoslavia. The agency quoted part of Chou's address to the Soviet party congress Thursday in which he reportedly said public, one-sided denunciations of any fraternal party (Albania) "do not help unity and do not contribute to settlement of the problem." Tanjug said "such an attitude on the one-sided denunciations did not prevent Chou En-lai from speaking most slanderously against the Yugoslav union of Communists."

(Tanjug also reported the Albanian Communist party Central
(Continued on Page 2, col. 6)

Gerda Touches New England

BOSTON (AP) —Tropical Storm Gerda boiled along off New England and headed toward Nova Scotia Friday night, leaving only minor coastal damage in her wake.

The Weather Bureau said the storm was centered about 200 miles off Provincetown at mid-afternoon, taking a more northeasterly course.

The storm swept close to Texas tower Bravo, 150 miles east of Cape Cod, where wind gusts of 75 miles per hour--hurricane force--were reported.

The Weather Bureau said highest winds near the center of the storm were 65 m.p.h. with gusts to 70 m.p.h.

The winds drove high tides above normal marks along New England and in some areas heavy surf smashed the shores.

Damage was reported minor. In Plymouth, Mass., three small boats were sunk and two others damaged when the waves drove them on the rocky shore.

The storm brought rain and high winds to most of New England.

Today's Chuckle

Husband to wife as they struggle over the budget: "We should have saved during the recession so we could live through this prosperity."

(Copr. Gen. Fea. Corp.)

On Inside Pages

Ann Landers	6
Bridge	13
Comics	11
Crossword	11
Cryptoquote	11
Deaths	5
Dr. Van Dellen	7
Editorial Page	7
Markets	11
Racing	10
Secrets of Charm	6
Sports	9, 10
Tri-State News	5
Want Ads	12, 13
Women's News	4

Today's Weather
Cloudy, some showers and cooler. High in 40s.

The Cumberland News

Allegany, Ft. Hill, Beall Teams Win
(See Sports Section)

VOL. 24—NO. 10 | Entered as second class mail matter at Cumberland, Maryland, under the act of March 3, 1879 | CUMBERLAND, MARYLAND, SATURDAY, OCTOBER 21, 1961 | United Press International Associated Press AP Photofax | 16 PAGES—SEVEN CENTS

Big Business, Labor Urged To Hold Line Against Inflation, Higher Prices

Red Party Purge Indicated

Six Nations Urge Reds To Cancel Big Blast

Demand UN Make Appeal To Soviets

Many Peoples Fear Fall-Out From Huge Bomb

UNITED NATIONS, N. Y. (AP)—Six nations close to the Soviet nuclear test area demanded Friday that the United Nations confront Premier Khrushchev immediately with an appeal to call off plans for a 50-megaton monster bomb blast.

Per Haekkerup of Denmark, one of the six, charged before the U.N. main Political Committee that Khrushchev had only one purpose: "to enhance the fears and concern of our already harassed peoples."

"Can any statesman take the responsibility for carrying out such a test explosion with the risk it involves to mankind—only in order to offer unnecessary proof of his country's strength?" he asked.

The committee adjourned at 5 p.m. EDT until Monday without taking any vote.

Pakistan Joins

Pakistan's Javed Iqbal announced his country had joined the list of sponsors of the resolution. Delegates from some Asian-African countries said they would offer an amendment which would widen the resolution to appeal to all countires to refrain from tests.

Haekkerup proposed that the committee delay its debate on how to stop further nuclear testing by all the major powers and give priority to a resolution sponsored by Denmark, Sweden Japan, Iceland, Norway and Canada.

The resolution called upon the General assembly to note with deep concern Khrushchev's statement that he intended to test the huge bomb at the end of the month.

Cite Health Hazard

It solemnly appealed to Khrushchev to cancel the test in view of the "immensely increased adverse effect of such an explosion on the health and welfare of the world population."

There appeared little doubt that the resolution would win overwhelming support.

The Danish delegate said Soviet fears of Western aggression "could never justify the explosion of this monster bomb. That would serve no scientific or defensive purposes."

Haekkerup made his plea at an afternoon session of the Committee. The entire morning session was taken up with a speech by Indian Defense minister V. K. Krishna Menon, who advocated a voluntary moratorium on tests pending agreement on a treaty.

Hope For Talks

British delegate Sir Michael Wright told the committee that a voluntary moratorium "is like Don Quixote's helmet. It looks impressive but it gives no protection."

"We shall not stop bombs and fallout by pious phrases," he said. "Do not let us be like the Bourbon kings, who, it is said, forgot nothing and learned nothing. Let us admit the hard lesson of experience and act accordingly."

Speaking on behalf of a U.S.-British resolution proposing that the United Nations call for an immediate test ban treaty providing effective controls, Wright invited the Soviet Union to come once more to the negotiating table.

Demands Halt Of Tests

Indian Defense Minister V. K. Krishna Menon, gestures during speech to United Nations General Assembly's political committee in New York Friday, in which he pressed for a new voluntary moratorium on all nuclear testing. (AP Photofax)

Smiling Camel Driver Is Touring New York

NEW YORK (UPI)—Pakistani camel driver Bashmir Ahmad, still grinning but a little pale, met New York in its many moods Friday—from a $45-a-day suite at the Waldorf to a ride in a crowded subway and a shopping trip in a department store jammed with women.

"I know you are doing all this for me," Ahmad said after squeezing his way out of the subway. "But I hope no one gets hurt."

Ahmad, visiting this country on the personal invitation of Vice President Lyndon B. Johnson, arrived in New York Friday from Washington after touring the White House and meeting with President Kennedy.

Ahmad admitted he was beginning to get a little homesick for his family. But he said it was going to break his heart when he left America.

The first thing he did when he arrived here was to invite the American people to come to Pakistan.

Waving his arms like a politician, he stepped from his plane at nearby Newark, N.J. airport and said "this is just the beginning of my friendship with America. But before I come back here, I want you to come to see me."

Ahmad checked into the Waldorf-Astoria—where his neighbors include Herbert Hoover, Douglas MacArthur and Adlai Stevenson—and set out on a sightseeing tour of New York.

In Times Square a crowd cheered him as he got out of his limousine.

In the Seventh Avenue subway he was stared at and shouted to by teen-agers, on their way home from school, who jammed into the subway car with him and even stood on seats to get a better look.

On the 69th floor of the RCA Building in Rockefeller Center, Ahmad gazed out on the city, glancing from the Empire State

(Continued on Page 2, col. 4)

Red Raiders Hit Area Of Taylor's Visit

SAIGON, South Viet Nam (AP)—Reports of a Communist raid on a vital highway reached here Friday as Gen. Maxwell D. Taylor prepared for a flying visit to guerrilla-ridden territory.

The communists struck near Pleiku, about 150 miles north of Saigon. The town originally was scheduled for the tour of Taylor, President Kennedy's military adviser, but later was dropped.

Fragmentary information indicated strong forces of Communist Viet Cong troops attacked a heavily defended mountain outpost on the highway Tuesday, the day before Taylor arrived.

Informants said the Vite Cong sought without success to lure bigger government units from Pleiku, 30 miles west of the outpost. Casualties were reported light.

Tropical storm Anita forced a day's delay in the general's tour. He will leave Saturday for a two-day swing, with the itinerary somewhat aletred.

Taylor spent the day in conferences with U.S. guerrilla warfare experts.

Taylor will dine Saturday with President Ngo Dinh Diem at the upland resort city of Dalat, about 180 miles north of Saigon.

Miss Michelmore Takes Blame In Post Card Flurry

NEW YORK (UPI) — Margery Michelmore, trying to decide whether to resign from the Peace Corps, said Friday that if she could rewrite her controversial Nigerian postcard she would say only: "Having a wonderful time, wish you were here."

The attractive 23-year-old Peace Corps member, whose postcard describing Nigeria as primitive sparked a protest demonstration by students at Ibadan University, stopped over in New York on a flight from London to San Juan, Puerto Rico. She has been reassigned to the Peace Corps training center in Puerto Rico.

"I want to have a little time to consider what I should do after this," she said. "I'm going to consider everything." She said she particularly would consider whether her continued membership in the Peace Corps might harm the organization.

Miss Michelmore said that during her training no one had told her what to write or not write on postcards.

"I wrote this postcard, which I dropped," she said. "It was picked up and mimeographed and distributed to the students. It was carelessness on my part."

She said, however, she felt the incident had been "pretty much blown up."

Peace Corps Director R. Sargent Shriver has intimated that Communists were behind the distribution of the postcard, but Miss Michelmore said she did not know whether this was a fact.

President's Top Advisers Voice Danger

Claim Advances Can Halt Trend Of U.S. Recovery

HOT SPRINGS, Va. (UPI)—Two of President Kennedy's top economic advisers appealed to business and labor Friday to forego unjustified wage and price increases lest they help spark a new wave of inflation next year.

Treasury Secretary Douglas Dillon and Chairman Walter W. Heller of the President's Council of Economic Advisers cautioned that an inflationary spiral could halt the current upward movement of the economy.

Addressing the autumn meeting of the business council, composed of heads of some of the nation's biggest firms, Dillon said sound economic growth and full employment would not be achieved without the cooperation of business and labor.

He said the "test" in 1962 would be "whether the surge of recovery will continue toward full employment or whether a revival of creeping inflation will hamper our efforts to use the full potential of the economy."

Heller urged big business to hold the price line and said any wage boosts—and fringe benefits—sought by unions should be tied to productivity.

Heller also said it was encouraging that big steel had not raised prices since the President appealed to them to hold the line despite a wage increase for their workers. But he declined to say

(Continued on Page 2, col. 5)

Bones Of Five Babies Found In Basement

GREENCASTLE, Ind. (AP) — The bones of five babies were discovered Thursday night and Friday in the basement of a shabby home.

Police, unable to give any immediate explanation of the grisly find, planned to dig further in the refuse and dirt under the single-story unpainted dwelling.

Authorities started to trace several families who had lived in the house in recent years. Remains of the infants were sent to the state police laboratory in Indianapolis for detailed examination.

Jack Lewallen, a construction worker who moved into the house seven months ago, reported finding the first skeleton Thursday night while cleaning up the dirt floor cellar.

The bones, wrapped in soiled rags, had been thrust into a small opening between the building foundation and the floor above.

Police conducted a further search Friday and turned up four more skeletons--one in a metal box, another in suitcase and two more in piles of trash. Two other skeletons turned out to be bones of a dog and a cat.

Coroner John Whitaker said it appeared the remains were several years old, but they were too decomposed to determine immediately the cause of death.

Police Chief Roy Newgent said the skeletons looked to him like the remains of full-term infants and not the results of abortions.

The house, some of its windows broken, is situated near the Pennsylvania Railroad tracks south of the DePauw University campus.

It is owned by Mary Moore, a spinster in her 90s who is now an invalid in a nursing home near Greencastle.

Miss Moore moved into the house in 1917, and the dwelling was occupied in the early 1930s by her brother, Joe Moore, and his family of three daughters and a son.

Earthquakes Jolt So. California

LOS ANGELES (UPI)—A series of rolling earthquakes jolted a wide band of southern California Friday, but there were no serious damage reports.

The California Institute of Technology seismological laboratory at nearby Pasadena reported it registered three distinct quakes, the strongest registering 4.5 on he Richter scale.

Witness Against Union Leader Slain

Body of John Kilpatrick, 55, head of local 300 of the United Industrial Workers and a key witness in the conviction of a former associate, slumps on front seat of his car after he was shot in Chicago. Detectives found dynamite under the hood of the car. They believe it failed to explode and the shooting followed. (AP Photofax)

French Police Halt Algerians In Attempt To March On Paris

PARIS (UPI) — French police in bullet-proof vests arrested hundreds of Moslem Algerian woman and children Friday to block a huge demonstration in which Moslem men planned to use them as living shields.

Police mobilized 11,000 men to guard Paris against the threatened demonstrations. It was the biggest turnout since Moslem Algerians living in the Paris area began a series of after dark riots and demonstrations Tuesday.

Police said that by late Friday they had detained 513 women and 118 children and prevented their massing in the heart of the capital. They were taken to social centers and other reception halls and cared for by the Red Cross.

Paris Police Prefect Maurice Paupon said he had received word the Moslems planned to turn out in force Friday night behind a protective wall of women and children—a favorite tactic of the rebel National Liberation Front (FLN) in Algeria.

On top of the Algerian demonstrations, police faced a new outbreak of night bomb attacks by right - wing supporters of the "French Algeria" cause. Three plastic charges exploded in the early hours, damaging the home of a lawyer and two shoe stores.

Diplomatic quarters feared the bitterness caused by Algerian-police clashes in Paris had shoved the prospect of renewed peace talks with the rebels farther into the background.

(The Algerian rebel government-in-exile charged in Tunis Friday that more than 50 Algerians were killed and hundreds injured in Paris rioting this week. An official communique said several of the dead were women. French police put the death toll at five Algerians and one French onlooker.

(The FLN also said "several hundred have disappeared" and said police suppressed the Paris demonstrations with "savage brutality." The communique ended by appealing for the resumption of peace negotiations between France and the Algerian rebels.)

23 Inches Snow Snarls Traffic In W. Virginia

(Picture On Page 2)

CHARLESTON, W. Va. (AP)—Unexpected, moisture-laden snow in depths of up to 23 inches snarled highway and air traffic, closed schools and disrupted telephone and power services in West Virginia Friday.

State Police said at Beckley that snow reached depths of 23 inches at Richwood in the central West Virginia mountains; and that it would be Saturday before power service there and at Summerville could be restored.

Most highways were blocked and—as in dozens of Southeastern West Virginia communities—trees were down in great numbers. Some of them fell across highways, Company D headquarters of the State Police said.

Nine inches of snow were reported at Flat Top in Mercer County's mountains and other measurements included eight inches at Bluefield, in the state's southeastern corner; four at Beckley and two at Charleston.

Both Richwood (pop. 4,100) and Summerville (2,000) were without water Friday night. Municipal authorities shut off domestic supplies to protect against the possible outbreak of fire.

Both of those Nicholas County communities also had locally-declared states of emergency and curfews in effect. The Summersville curfew was effective about 5 p. m., with volunteer firemen helping police enforce it.

Mayor William Bryant said that the Summersville water system was shut down when the supply on hand reached 100,000 gallons. He unofficially estimated the snow's depth at 18 inches in town and up to two feet outside.

Mayor Merle White said at

(Continued on Page 2, col. 4)

Rayburn's Condition Remains Same

DALLAS, Tex. (AP)—The condition of House Speaker Sam Rayburn, 79, remained unchanged Friday, his doctors said. They reported he is comfortable.

Rayburn entered Baylor Hospital 19 days ago for diagnosis and treatment of incurable cancer.

Seventeen Paratroopers Hospitalized

FT. JACKSON, S.C. (AP) — A practice airborne assault into the rugged range country of the Ft. Jackson military reservation sent 17 paratroopers to a hospital Friday.

Five troopers received broken bones, two suffered concussions and 10 were hospitalized with various sprains, bruises and lacerations. Army spokesmen said none was seriously hurt.

Military authorities said 1,200 troopers jumped and that the casualty list was rather high, based on the normal airborne expectation of less than one per cent injured.

The parachute assault, dubbed Operation Apache, was made by the 2nd Battle Group, 501st Infantry, 82nd Airborne Division, stationed at Ft. Bragg, N.C.

Bloody Riots Break Out In Ciudad Trujillo

CIUDAD TRUJILLO, Dominican Republic (AP) — Police using semiautomatic rifles, water hoses and tear gas attacked rioting youths Friday in the bloodiest street fighting here since the assassination of Generalissimo Rafael L. Trujillo May 30.

Steel-helmeted police moved into a downtown section of this capital to disperse youths roaming the streets armed with rocks and pieces of metal.

Several policemen were hurt in the area Thursday night when youths rained down a shower of sticks and stones on them from rooftops.

It could not be immediately determined how many casualties occurred in the latest clash but police led away eight persons streaming blood from what appeared to be head wounds.

Among the wounded was a woman with a child in her arms. Both were bleeding from head injuries.

The violence exploded when bands of several hundred youths and older persons marched down the main thoroughfare of the city chanting cries of, "Liberty."

Irate British Pub Keeper Tells Mr. K He's A Charlie

LONDON (AP)—An irate British pub keeper got through to Moscow by telephone Friday and told Soviet Premier Khrushchev he's a Charlie.

At least, he gave the message to a man claiming to be the Soviet premier's personal interpreter — and the publican, Tim Healey, trusts that Khrushchev got the word.

Charlie is British slang for fool.

Tim decided to straighten out Khrushchev after listening for hours Thursday night to doleful talk in the bar about the Soviet Union's 50-megaton H-bomb. Things like, what is all that fallout going to do to the children's milk, not to mention a man's beer?

"Someone ought to tell that bloke Khrushchev what's what," Healey said. And then, thoughtfully, "Well, why not me?"

So after closing the bar and sweeping up and washing he glasses and such, Tim reached for the blower and put in a personal call to Moscow. Blower is British slang for telephone.

It was then 1 a.m. and it took Tim 5 hours and 40 minutes to reach Khrushchev's residence.

"Could I speak to Mr. Khrushchev, please?" asked Tim.

"I am the Soviet premier's personal interpreter," said the voice at the other end.

"I want to speak to Nikita."

"Comrade Nikita does not speak English."

"Well, after all the trouble I've had getting his house on the phone the least he can do is say good morning!" said Tim.

"That is not possible."

"All right, then, my compliments to Comrade Khrushchev and tell him if he lets that bomb off, he's a Charlie."

There was a shocked silence.

"We must terminate this conversation," said the Moscow voice and bang went the phone.

Commies May Expel Four Old Leaders

Albania Target For Indicating National Stand

MOSCOW (AP) — A flood of condemnations directed at old line Stalinists poured out in the 22nd Soviet party congress Friday, indicating possible preparations for new purges.

East German Communist chief Walter Ulbricht also got in some shots at his favorite target, West Germany, assailing it as "the main seat of war danger" and reiterating Communist demands for an all-German peace treaty.

Major targets of the session's parade of speakers were the top conspirators in the 1957 plot to unseat Premier Khrushchev--former Premier and Foreign Minister V. M. Molotov, former Premier Georgi M. Malenkov, ex-Deputy Premier Lazar M. Kaganovich and former President Klementi Y. Voroshilov.

The old Bolsheviks have been forced into relative obscurity but the tone of the denunciations suggested worse times may be ahead for them.

Soviet Deputy Premier Anastas I. Mikoyan declared that "during the (Stalinist) period of the cult of personality, those people would have been liquidated by means they well know."

"We liquidated their ideology," Mikoyan said. "We did not liquidate them physically. This was in conformity with Leninist principles."

Rift Appears

Mikoyan and other speakers also lashed out at Albanian party leader Enver Hoxha--accused by Khrushchev as practicing Stalinist repressions, but defended by Red China's Chou En-lai as a brother, in an ideological rift opened up at the congress.

Chou and Khrushchev indicated to congress delegates that the dispute had not affected their personal relations. Following an intermission the two strolled together to the rostrum and witnesses said they were talking amiably.

(In Belgrade, Yugoslavia) the official Yugoslav news agency Tanjug charged that Chou used "inventions and fabrications" in an attack on Yugoslavia. The agency quoted part of Chou's address to the Soviet party congress Thursday in which he reportedly said public, one-sided denunciations of any fraternal party (Albania) "do not help unity and do not contribute to settlement of the problem." Tanjug said "such an attitude on the one-sided denunciations did not prevent Chou En-lai from speaking most slanderously against the Yugoslav union of Communists."

(Tanjug also reported the Albanian Communist party Central

(Continued on Page 2, col. 6)

Gerda Touches New England

BOSTON (AP) —Tropical Storm Gerda boiled along off New England and headed toward Nova Scotia Friday night, leaving only minor coastal damage in her wake.

The Weather Bureau said the storm was centered about 200 miles off Provincetown at mid-afternoon, taking a more northeasterly course.

The storm swept close to Texas tower Bravo, 150 miles east of Cape Cod, where wind gusts of 75 miles per hour--hurricane force --were reported.

The Weather Bureau said highest winds near the center of the storm were 65 m.p.h. with gusts to 70 m.p.h.

The winds drove high tides above normal marks along New England and in some areas heavy surf smashed the shores.

Damage was reported minor. In Plymouth, Mass., three small boats were sunk and two others damaged when the waves drove them on the rocky shore.

The storm brought rain and high winds to most of New England.

Today's Chuckle

Husband to wife as they struggle over the budget: "We should have saved during the recession so we could live through this prosperity."
(Copr. Gen. Fea. Corp.)

On Inside Pages

Ann Landers	6
Bridge	13
Comics	11
Crossword	11
Cryptoquote	11
Deaths	5
Dr. Van Dellen	7
Editorial Page	7
Markets	11
Racing	10
Secrets of Charm	6
Sports	9, 10
Tri-State News	5
Want Ads	12, 13
Women's News	4

Gov. To Attend Conference On Rail Problems

Heads Of Eastern States To Meet

ANNAPOLIS (AP)—Gov. Tawes will attend an Eastern governors' conference on railroad problems in New York City next Wednesday.

Tawes will join with governors of 15 other Eastern states and representatives of 28 railroad companies in a discussion of railroad problems.

The meeting was called by New Hampshire's Gov. Wesley Powell, chairman of the National Governors Conference.

The governor's office said Tawes was interested in learning about the railroad industry's problems as they affect Maryland and Maryland's port.

Accompanying the governor to the conference will be Russell H. McCain, an executive assistant; Joseph L. Stanton, executive director of the Maryland Port Authority, and Gregory Halpin, director of public relations for the port authority.

Railroad officials attending will include Jervis Langdon Jr., president of the Baltimore and Ohio Railroad; W. Arthur Grotz, president of the Western Maryland Railway, and representatives of the Norfolk and Western, New York Central, Chesapeake and Ohio and other lines.

W. Va. Snow Comes Early This Year

Snow-laden trees collapsed on numerous cars in Bluefield, W.Va., yesterday as an eight-inch snowfall pelted the city during the night and most of the day. Electric and telephone service was disrupted. Most roads in the area were passable, but slick.

Commies May

(Continued from Page 1)

Committee issued a statement, broadcast by Radio Tirana, attacking Khrushchev and the Soviet Central Committee. No details were given.)

Accuses Albania

Mikoyan accused the Albanian leadership of "departing from the internationalist (Communist) positions and sliding to national positions." This was the same charge that led to the expulsion of President Tito's Yugoslavia from the Cominform in 1948.

Ulbricht in his attack on the Bonn government said West Germany "may become another Sarajevo." He referred to the Yugoslav (Serbian) city where Archduke Francis Ferdinand, Austrian heir apparent, was assassinated on June 28, 1914, touching off World War I.

Malenkov and Kaganovich were alleged to have been directly responsible for some of the executions under N. I. Yeshov, bloodiest of the purgers. Nikolai Podgorny, first secretary of the Ukraine, said Kagnovich's years of party rule in the Ukraine were "black days."

Store Clerk Gets 3 Years

CAMBRIDGE (AP — George Cornish Jr., 30, a former employe of the Sears Roebuck Co. store here, was sentenced to three years in prison Friday on a charge of having robbed the store of more than $2,400 in tires and auto batteries over a 12-month period.

Chief Judge W. Laird Henry of Dorchester County Circuit Court also imposed a $500 fine. Prosecutors charged Cornish pilfered the goods by opening the store at night, often allowing acquaintances to bring their cars into the building to have the equipment attached.

Last spring, 37 warrants were issued gainst persons charged with receiving stolen goods from the Sears store. All were fined and ordered to make restitution to the store.

The Air Defense Command was created by the U. S. War Department Feb. 26, 1940, to integrate defenses of the U. S. against air attack.

Soviet Claims Ten Million Red Members

MOSCOW (UPI) — The Soviet Union's Communist party has a membership of 9,716,000, an increase of 2.5 million in the last five years, the government news agency Tass reported Friday.

Tass said out of 296,000 party organizations in the country, more than 75,000 units are in industry, construction, communication and the transport services.

There are 4,408 delegates elected to attend the 22nd party congress who have a vote, and 405 others "with a voice but no vote," Tass said. Women delegates number 1,073, it added.

Tass said nearly 73 per cent of the delegates have a secondary education or better.

Among the delegates elected to the congress are 42 "old Bolsheviks" who joined the Communist party before the October 1917 revolution, Tass said.

Heart Specialists Offer Varied Clues To Cause Of Cardiovascular Diseases

By ALTON BLAKESLEE

MIAMI BEACH, Fla. (AP) — Heart specialists talked about monks, twins, Yemenite Israelis, harried doctors and lawyers, and cigarette smokers.

From studying all these people, they said they think they have stronger clues to some causes of heart disease and heart attacks, the greatest killers of Americans.

The clues involved food, stressful jobs, smoking and heredity, they said in reports Friday to the American Heart Association.

Trappist monks do not eat meat, fish or fowl. They have only one-fifth as much heart disease as Benedictine monks who eat an average American diet, said Dr. J. Gordon Barrow and colleagues of the Georgia Department of Public Health in Atlanta.

They have been studying about 2,000 monks in 25 monasteries in this country and Canada since 1957.

The Trappists get less fat in their food. They have had fewer heart attacks and generally have lower amounts of cholesterol in their blood. Cholesterol is a fatty material suspected of involvement in clogging the heart and other arteries.

Barrow said more study is needed before the higher heart risk among Benedictines is attributed only to diet. Differences in stresses and exercise may be involved.

Yemenite Jews, transplanted to Israel 12 years ago, are almost entirely free of heart disease, while middle-aged European Jews living in Israel are quite susceptible, said Dr. Daniel Bruner of Tel Aviv.

The Yemenites differ in body build and eat a different diet, foregoing milk, cheese, butter or margarine on bread and eating meat only once a week.

Heredity was implicated in a study of twins by Dr. John McDonough of Claxton, Ga.

He and associates found much less variation in blood cholesterol in pairs of identical twins than in fraternal twins. Identical twins presumably share identical heredity, while fraternal twins do not. This suggests heredity plays a role in variations in cholesterol at different ages.

Job stresses seem to be involved also, said Dr. Henry I. Russek of Staten Island, N.Y.

Lawyers in general practice had two to three times more heart disease than patent lawyers or trial lawyers. And the lawyers arguing cases in court had about double the rate of those engaged mainly in office work.

Russek said persons under heavy stress may tend to smoke more, and that they have a higher rate of heart disease than nonsmokers. Those who had quit smoking had a lower rate than smokers, even if in harried jobs, and perhaps they had found ways of adapting better to stress, he suggested.

A continuing study of more than 4,000 men in Albany, N.Y., and Framingham, Mass., finds cigarette smokers running triple the rate of heart attacks and death than nonsmokers, or pipe and cigar smokers, said Dr. Joseph T. Doyle of Albany Medical College.

23 Inches Snow

(Continued from Page 1)

Richwood that a curfew to be put into effect 10 p. m. EST, would keep everyone "except those who just have to be out" off the streets.

The snow moved in Thursday night and early Friday on the Heels of a cold front from the West and North.

It was a heavy, white mass that snapped telephone and power lines, broke limbs off trees still wearing autumn foliage, slicked up highways, cut airport visibility, and generally made things uncomfortable.

Rising temperatures and rain put the finishing touches to the discomfort. But from the viewpoint of some youngsters it wasn't so bad. Schools were closed in parts of the storm zone. There were no lights and in some cases school hearing units were cut ff by the lack of power.

The Chesapeake and Potomac Telephone Co. and the Appalachian Power Co. hurriedly called out repair crews and brought in workers from other areas in the fight to restore service.

Smiling Camel

(Continued from Page 1)

Building to the ocean liners at their docks and the Statue of Liberty almost obscured by the haze down the bay.

"When I stood on the hump of my camel I thought I could see all the world," he said. "But this beats that."

Ahmad then returned to his Waldorf-Astoria suite for an evening of watching television. He leaves for home Saturday night.

Head Of Pipe Organ Firm, Age 59, Dies

HAGERSTOWN (AP)—Mathias P. Moller Jr., president of a nationally known pipe organ manufacturing company, died at a hospital here Friday after a long illness. He was 59.

Moller's company, M. P. Moller, Inc., was founded by his father. Moller also was president of the Hagerstown Trust Co. and a director of the Potomac Edison Co. and the Remington Book Co. of Baltimore.

Moller, an active lay church leader, was a member of the Board of Foreign Missions of the United Lutheran Church of America, and the National Council of Churches of Christ.

He was a trustee of Susquehanna University, Gettysburg Theological Seminary, Pa., and the Lloydsville Orphanage at Lloydsville, Pa.

Funeral services will be held Monday in Hagerstown.

Survivors include Moller's widow, the former Hilda Mackenzie; his mother; two sons, Kevin M. Moller of Hagerstown and Mathias P. Moller III, of New York, and three sisters, Mrs. John Wagaman, Mrs. Mary M. Hanson and Mrs. W. Reiley Daniels, all of Hagerstown.

President's Top

(Continued from Page 1)

whether the absence of a price hike was due to the President's appeal.

Roger Blough, board chairman of U.S. Steel Corp., biggest of the steel companies, was asked at a news conference to say whether he thought big steel had held off because of the President. He replied: "I wouldn't be in a position to appraise that."

But Blough did say that the Kennedy administration, in its price stability campaign, was keeping in mind the importance of cost stability. He said there are "more and more people in Washington who are understanding the necessities of staying in business."

GOOD NEWS!

...enjoy Bible Study in YOUR OWN HOME

RECEIVE A Free Bible Course

answers such questions as

★ CAN I BE SURE OF GOING TO HEAVEN?

★ HOW CAN I HAVE FAITH?

MAIL COUPON TODAY

CALVARY BAPTIST CHURCH
McMULLEN HIGHWAY
CRESAPTOWN, MARYLAND

Please enroll me in your FREE Bible Course

Name_____

Address_____

City_____ State_____

Course instruction and material by MOODY CORRESPONDENCE SCHOOL CHICAGO 10, ILLINOIS

Wash Your Clothes the Economical Way

THIRD STREET LAUNDRY CENTER

3rd and Seymour Streets
Next to Union Laundry

PLENTY OF FREE PARKING

Good Eating . . . . Good Saving

With S&H Green Stamps At Albert's

FREE!
Can Opener
with purchase of
Carnation Milk
6 Tall Cans 89¢

50 Extra S & H Green Stamps
With Purchase of Any 5 Pkgs.
Stokely's Frozen Food Listed Below
BROCCOLI CUTS — CUT CORN
FRENCH OR REG. CUT GR. BEANS
PEAS — PEAS AND CARROTS
POTATOES REG. OR CRINKLE
SPINACH — LEAF OR CHOPPED
MIX 'EM OR MATCH 'EM
5 pkgs. 1.00

30 Extra S&H Green Stamps With the Purchase of
Blue Bonnet
MARGARINE
Menus & Recipes From Around The World On Back of Pkg.
2 1-lb. Pkgs. Quarters 59c
No Limit—No Coupon Needed

30 Extra S&H Green Stamps With
Each 43-oz. Can of
CHUN KING
Chicken Chow Mein
OR EACH 46-OZ. CAN OF
Beef Chop Suey
SERVES 3 to 4
FOR ONLY..... 89c
NO LIMIT — NO COUPON NECESSARY

NESCAFE
20c OFF 10-OZ. PAY ONLY $1.37
10c OFF 6-OZ. PAY ONLY 87c

FREEZER SPECIAL!
200 EXTRA S&H GREEN STAMPS
Plus The Stamps You Regularly Receive With The Purchase Of Swift's Premium Hind Quarter
PRO-TEN BEEF
Cut and Wrapped To Your Specification. Approx. Weight 135 to 150 lbs. ..... 59c lb.

HECKMAN'S CLUB CRACKERS
1-lb. Pkg. 33c

ALBERT'S Big Circle market at Crystal Park

PITTSBURGH® REVOLUTIONIZES HOUSE PAINTING with LATEX HOUSE PAINT

The most important paint discovery in years!

Never before anything like it! Pittsburgh has *perfected* this amazing new house paint after years of research and testing. It gives you *so many* advantages never before thought possible. Stop in and get all the details.

- GOES ON FAST
- CLEANS UP WITH WATER
- GOOD ON ALL SURFACES
- USE BRUSH... ROLLER... SPRAY
- CHALKS LESS
- COLOR STAYS CRISP LONGER

$7.98 Gal.

white or ready-mixed body colors

PITTSBURGH® PLATE GLASS COMPANY
317 Henderson Avenue
HEADQUARTERS FOR PAINT BRUSHES GLASS MIRRORS AND FURNITURE

L.B. Saves You More!

SPACE SAVING RCA Whirlpool 30-INCH ELECTRIC RANGE

Automatically starts your meals while you're away

Automatic clock automatically starts and stops cooking up to 5½ hours.
Automatically-timed appliance outlet.
High-speed Jetube units swing up for quick, easy cleaning.
HUGE 24" OVEN
Radiant-Heat broiler for "smokeless" broiling.
Removable oven door makes cleaning faster, easier. Complete with window.
Spacious full-width storage drawer.
HEI-303

With all its top features, modern crisp styling and built-in quality you'd probably expect to pay much more! Features automatic cooking, will even have your coffee perked for you when you get up mornings, if you wish. Jetube surface units heat fast, cool fast and provide a balanced-heat distribution; each has 7-heat selections. Aluminum Dispos-A-Bowls* under surface units, can be wiped clean in a jiffy or replaced when they become badly soiled. Durable porcelain-enameled finish is easy to clean and keep clean. *Tmk.

NOW YOURS FOR ONLY $199.95

Installed Free!

No down payment, either!

L.B. L. BERNSTEIN

Gov. To Attend Conference On Rail Problems

Heads Of Eastern States To Meet

ANNAPOLIS (AP)—Gov. Tawes will attend an Eastern governors' conference on railroad problems in New York City next Wednesday.

Tawes will join with governors of 15 other Eastern states and representatives of 28 railroad companies in a discussion of railroad problems.

The meeting was called by New Hampshire's Gov. Wesley Powell, chairman of the National Governors Conference.

The governor's office said Tawes was interested in learning about the railroad industry's problems as they affect Maryland and Maryland's port.

Accompanying the governor to the conference will be Russell H. McCain, an executive assistant; Joseph L. Stanton, executive director of the Maryland Port Authority, and Gregory Halpin, director of public relations for the port authority.

Railroad officials attending will include Jervis Langdon Jr., president of the Baltimore and Ohio Railroad; W. Arthur Grotz, president of the Western Maryland Railway, and representatives of the Norfolk and Western, New York Central, Chesapeake and Ohio and other lines.

W. Va. Snow Comes Early This Year

Snow-laden trees collapsed on numerous cars in Bluefield, W.Va., yesterday as an eight-inch snowfall pelted the city during the night and most of the day. Electric and telephone service was disrupted. Most roads in the area were passable, but slick.

Heart Specialists Offer Varied Clues To Cause Of Cardiovascular Diseases

By ALTON BLAKESLEE

MIAMI BEACH, Fla. (AP) — Heart specialists talked about monks, twins, Yemenite Israelis, harried doctors and lawyers, and cigarette smokers.

From studying all these people, they said they think they have stronger clues to some causes of heart disease and heart attacks, the greatest killers of Americans.

The clues involved food, stressful jobs, smoking and heredity, they said in reports Friday to the American Heart Association.

Trappist monks do not eat meat, fish or fowl. They have only one-fifth as much heart disease as Benedictine monks who eat an average American diet, said Dr. J. Gordon Barrow and colleagues of the Georgia Department of Public Health in Atlanta.

They have been studying about 2,000 monks in 25 monasteries in this country and Canada since 1957.

The Trappists get less fat in their food. They have had fewer heart attacks and generally have lower amounts of cholesterol in their blood. Cholesterol is a fatty material suspected of involvement in clogging the heart and other arteries.

Barrow said more study is needed before the higher heart risk among Benedictines is attributed only to diet. Differences in stresses and exercise may be involved.

Yemenite Jews, transplanted to Israel 12 years ago, are almost entirely free of heart disease, while middle-aged European Jews living in Israel are quite susceptible, said Dr. Daniel Bruner of Tel Aviv.

The Yemenites differ in body build and eat a different diet, foregoing milk, cheese, butter or margarine on bread and eating meat only once a week.

Heredity was implicated in a study of twins by Dr. John McDonough of Claxton, Ga.

He and associates found much less variation in blood cholesterol in pairs of identical twins than in fraternal twins. Identical twins presumably share identical heredity, while fraternal twins do not. This suggests heredity plays a role in variations in cholesterol at different ages.

Job stresses seem to be involved also, said Dr. Henry I. Russek of Staten Island, N.Y.

Lawyers in general practice had two to three times more heart disease than patent lawyers or trial lawyers. And the lawyers arguing cases in court had about double the rate of those engaged mainly in office work.

Russek said persons under heavy stress may tend to smoke more, and that they have a higher rate of heart disease than nonsmokers. Those who had quit smoking had a lower rate than smokers, even if in harried jobs, and perhaps they had found ways of adapting better to stress, he suggested.

A continuing study of more than 4,000 men in Albany, N.Y., and Framingham, Mass., finds cigarette smokers running triple the rate of heart attacks and death than nonsmokers, or pipe and cigar smokers, said Dr. Joseph T. Doyle of Albany Medical College.

23 Inches Snow

(Continued from Page 1)

Richwood that a curfew to be put into effect 10 p. m. EST, would keep everyone "except those who just have to be out" off the streets.

The snow moved in Thursday night and early Friday on the Heels of a cold front from the West and North.

It was a heavy, white mass that snapped telephone and power lines, broke limbs off trees still wearing autumn foliage, slicked up highways, cut airport visibility, and generally made things uncomfortable.

Rising temperatures and rain put the finishing touches to the discomfort. But from the viewpoint of some youngsters it wasn't so bad. Schools were closed in parts of the storm zone. There were no lights and in some cases school hearing units were cut ff by the lack of power.

The Chesapeake and Potomac Telephone Co. and the Appalachian Power Co. hurriedly called out repair crews and brought in workers from other areas in the fight to restore service.

Smiling Camel

(Continued from Page 1)

Building to the ocean liners at their docks and the Statue of Liberty almost obscured by the haze down the bay.

"When I stood on the hump of my camel I thought I could see all the world," he said. "But this beats that."

Ahmad then returned to his Waldorf-Astoria suite for an evening of watching television. He leaves for home Saturday night.

Head Of Pipe Organ Firm, Age 59, Dies

HAGERSTOWN (AP)—Mathias P. Moller Jr., president of a nationally known pipe organ manufacturing company, died at a hospital here Friday after a long illness. He was 59.

Moller's company, M. P. Moller, Inc., was founded by his father. Moller also was president of the Hagerstown Trust Co. and a director of the Potomac Edison Co. and the Remington Book Co. of Baltimore.

Moller, an active lay church leader, was a member of the Board of Foreign Missions of the United Lutheran Church of America, and the National Council of Churches of Christ.

He was a trustee of Susquehanna University, Gettysburg Theological Seminary, Pa., and the Lloydsville Orphanage at Lloydsville, Pa.

Funeral services will be held Monday in Hagerstown.

Survivors include Moller's widow, the former Hilda Mackenzie; his mother; two sons, Kevin M. Moller of Hagerstown and Mathias P. Moller III, of New York, and three sisters, Mrs. John Wagaman, Mrs. Mary M. Hanson and Mrs. W. Reiley Daniels, all of Hagerstown.

President's Top

(Continued from Page 1)

whether the absence of a price hike was due to the President's appeal.

Roger Blough, board chairman of U.S. Steel Corp., biggest of the steel companies, was asked at a news conference to say whether he thought big steel had held off because of the President. He replied: "I wouldn't be in a position to appraise that."

But Blough did say that the Kennedy administration, in its price stability campaign, was keeping in mind the importance of cost stability. He said there are "more and more people in Washington who are understanding the necessities of staying in business."

Commies May

(Continued from Page 1)

Committee issued a statement, broadcast by Radio Tirana, attacking Khrushchev and the Soviet Central Committee. No details were given.)

Accuses Albania

Mikoyan accused the Albanian leadership of "departing from the internationalist (Communist) positions and sliding to national positions." This was the same charge that led to the expulsion of President Tito's Yugoslavia from the Cominform in 1948.

Ulbricht in his attack on the Bonn government said West Germany "may become another Sarajevo." He referred to the Yugoslav (Serbian) city where Archduke Francis Ferdinand, Austrian heir apparent, was assassinated on June 28, 1914, touching off World War I.

Malenkov and Kaganovich were alleged to have been directly responsible for some of the executions under N. I. Yeshov, bloodiest of the purgers. Nikolai Podgorny, first secretary of the Ukraine, said Kagnovich's years of party rule in the Ukraine were "black days."

Store Clerk Gets 3 Years

CAMBRIDGE (AP — George Cornish Jr., 30, a former employe of the Sears Roebuck Co. store here, was sentenced to three years in prison Friday on a charge of having robbed the store of more than $2,400 in tires and auto batteries over a 12-month period.

Chief Judge W. Laird Henry of Dorchester County Circuit Court also imposed a $500 fine. Prosecutors charged Cornish pilfered the goods by opening the store at night, often allowing acquaintances to bring their cars into the building to have the equipment attached.

Last spring, 37 warrants were issued gainst persons charged with receiving stolen goods from the Sears store. All were fined and ordered to make restitution to the store.

The Air Defense Command was created by the U. S. War Department Feb. 26, 1940, to integrate defenses of the U. S. against air attack.

Soviet Claims Ten Million Red Members

MOSCOW (UPI) — The Soviet Union's Communist party has a membership of 9,716,000, an increase of 2.5 million in the last five years, the government news agency Tass reported Friday.

Tass said out of 296,000 party organizations in the country, more than 75,000 units are in industry, construction, communication and the transport services.

There are 4,408 delegates elected to attend the 22nd party congress who have a vote, and 405 others "with a voice but no vote," Tass said. Women delegates number 1,073, it added.

Tass said nearly 73 per cent of the delegates have a secondary education or better.

Among the delegates elected to the congress are 42 "old Bolsheviks" who joined the Communist party before the October 1917 revolution, Tass said.

GOOD NEWS!

...enjoy Bible Study in YOUR OWN HOME

RECEIVE A Free Bible Course

answers such questions as

★ CAN I BE SURE OF GOING TO HEAVEN?

★ HOW CAN I HAVE FAITH?

MAIL COUPON TODAY

CALVARY BAPTIST CHURCH
McMULLEN HIGHWAY
CRESAPTOWN, MARYLAND

Please enroll me in your FREE Bible Course

Name_____

Address_____

City_____ State_____

Course instruction and material by MOODY CORRESPONDENCE SCHOOL CHICAGO 10, ILLINOIS

Wash Your Clothes the Economical Way

THIRD STREET LAUNDRY CENTER

3rd and Seymour Streets
Next to Union Laundry

PLENTY OF FREE PARKING

Good Eating . . . . Good Saving

With S&H Green Stamps At Albert's

FREE! Can Opener with purchase of Carnation Milk 6 Tall Cans 89¢

50 Extra S & H Green Stamps

With Purchase of Any 5 Pkgs. Stokely's Frozen Food Listed Below

BROCCOLI CUTS — CUT CORN
FRENCH OR REG. CUT GR. BEANS
PEAS — PEAS AND CARROTS
POTATOES REG. OR CRINKLE
SPINACH — LEAF OR CHOPPED
MIX 'EM OR MATCH 'EM

5 pkgs. 1.00

30 Extra S&H Green Stamps With the Purchase of Blue Bonnet MARGARINE

Menus & Recipes From Around The World On Back of Pkg.

2 1-lb. Pkgs. Quarters 59c

No Limit—No Coupon Needed

30 Extra S&H Green Stamps With Each 43-oz. Can of CHUN KING Chicken Chow Mein OR EACH 46-OZ. CAN OF Beef Chop Suey

SERVES 3 to 4 FOR ONLY..... 89c

NO LIMIT — NO COUPON NECESSARY

NESCAFE

20c OFF 10-OZ. PAY ONLY $1.37

10c OFF 6-OZ. PAY ONLY 87c

FREEZER SPECIAL!

200 EXTRA S&H GREEN STAMPS

Plus The Stamps You Regularly Receive With The Purchase Of Swift's Premium Hind Quarter PRO-TEN BEEF

Cut and Wrapped To Your Specification. Approx. Weight 135 to 150 lbs..... 59c lb.

HECKMAN'S CLUB CRACKERS 1-lb. Pkg. 33c

ALBERT'S Big Circle market West on Route 40 at Crystal Park

PARKING FACILITIES FOR 400 CARS

PITTSBURGH® REVOLUTIONIZES HOUSE PAINTING with LATEX HOUSE PAINT

The most important paint discovery in years!

Never before anything like it! Pittsburgh has *perfected* this amazing new house paint after years of research and testing. It gives you *so many* advantages never before thought possible. Stop in and get all the details.

- GOES ON FAST
- CLEANS UP WITH WATER
- GOOD ON ALL SURFACES
- USE BRUSH...ROLLER...SPRAY
- CHALKS LESS
- COLOR STAYS CRISP LONGER

$7.98 Gal.

white or ready-mixed body colors

PITTSBURGH® PLATE GLASS COMPANY

317 Henderson Avenue

HEADQUARTERS FOR PAINT BRUSHES GLASS, MIRRORS AND FURNITURE TOPS

LB Saves You More!

SPACE SAVING RCA Whirlpool 30-INCH ELECTRIC RANGE

Automatically starts your meals while you're away

Automatic clock automatically starts and stops cooking up to 5½ hours.

Automatically-timed appliance outlet.

High-speed Jetube units swing up for quick, easy cleaning.

HUGE 24" OVEN

Radiant-Heat broiler for "smokeless" broiling.

Removable oven door makes cleaning faster, easier. Complete with window.

Spacious full-width storage drawer.

HEI-303

With all its top features, modern crisp styling and built-in quality you'd probably expect to pay much more! Features automatic cooking, will even have your coffee perked for you when you get up mornings, if you wish. Jetube surface units heat fast, cool fast and provide a balanced-heat distribution; each has 7-heat selections. Aluminum Dispos-A-Bowls* under surface units, can be wiped clean in a jiffy or replaced when they become badly soiled. Durable porcelain-enameled finish is easy to clean and keep clean. *Tmk.

NOW YOURS FOR ONLY $199.95

Installed Free!

No down payment, either!

L. BERNSTEIN

Miami Churches Expand To Care For Worshiping Needs Of Cuban Refugees

By THEODORE A. EDIGER

MIAMI, Fla. (AP)—Much of Cuba's religious life, restricted under the Fidel Castro regime, is being "exported" to Miami.

With nearly 60,000 Cubans here and nearly 1,500 others coming weekly, churches are expanding to care for their worshiping needs. Refugees can attend services in Spanish in Roman Catholic, Methodist, Baptist, Episcopal, Presbyterian and other churches.

Thirty-five Spanish-speaking priests work full time in the Miami area's 35 Catholic churches.

At the downtown Gesu Church, traditionally popular among Cubans, three masses have just been added because of increased refugee attendance. There are 10 now, between 5 a.m. and 12:30 p.m., well attended.

"People fleeing from Castro's Cuba, not having anything, suddenly realize how important religion and prayer is," said Msgr. John J. Fitzpatrick, formerly of Albany, N.Y., director of the Spanish-language program. "At first everything is strange for the refugees. So they grab on to the first thing familiar—their religion."

Miami Catholic school attendance has increased nearly 20 per cent this fall, with 3,500 Cubans enrolled.

The widely known Belen High School operated for longer than a century by the Jesuits in Havana is literally being moved to Miami. Closed after the April 17 invasion of Cuba, which brought harsh suppression measures, the school is erecting a new building here, to be ready the second semester.

Three other Catholic schools also are being built, primarily for Cubans.

At the Catholic Spanish Center refugees have at their disposal English classes, a traffic school, nurseries, medical clinic, food and clothing dispensaries, employment help, and other facilities.

The Methodists this fall have added Cuban refugee associate pastors in five churches. This makes nine churches with Spanish-language services.

"'Return to Cuba with Christ,' is our theme," said the Rev. Ornan Iglesias, a recent refugee from Matanzas, Cuba, who conducts Spanish-language activities at the White Temple Methodist Church.

In charge of the Methodist Spanish program is Dr. George A. Foster formerly of Andalusia, Ala.

Baptists estimate they reach 3,000 Spanish-speaking persons, including Puerto Ricans and others as well as Cubans.

There are three Spanish-language Baptist congregations in Miami, with two more in the planning stage.

Miami's first Episcopal Spanish congregation has just been organized at Holy Cross Church, with 100 families participating. The plan is to build a separate Spanish-language church, said the Rev. Maximiliano Salvador Jr., a recent refugee from Camaguey, who has charge of the program.

A Presbyterian Spanish-language church, begun years ago to serve Puerto Ricans, is enlarging facilities for the Cuban influx.

Also working with the Cubans are Lutheran, Christian Reformed, Church of God, Assembly of God, Quaker, Seventh Day Adventist, Nazarene, Pentecostal and other congregations.

METHODIST

Centre Street Methodist, 217-225 N. Centre Street, Carlton M. Harris, Minister. 9:30 a.m. Church School for all ages. 9:30 and 11 a.m. Worship Services, Sermon — "The Future Is Ours!" Rev. Harris. Reception of New Members. 6:45 p.m. Methodist Youth Fellowship. 7:30 p.m. Service at LaVale Methodist Church. Rev. Harris will speak on the theme "Methods of Winning People to Christ."

Mapleside Methodist, Maple and First Streets, Rev. Frank G. Wanek, pastor. Sunday School, 9:45 a.m., worship, 11 a.m., "Matthew—The Man Who Followed" — The Emphasis of The Twelve. Youth Fellowship, 6:15 p.m.

Melvin Methodist, Marion and Reynolds Streets, Rev. Frank G. Wanek, pastor. Sunday School, 9:45 a.m., Youth Fellowship, 6:15 p.m.; worship, 7:30 p.m., "Matthew—The Man Who Followed" Seventh in a series "The Emphasis of The Twelve."

Fairview Avenue Methodist, 640 Fairview Ave., Rev. Frank G. Wanek, pastor. Sunday School, 10:45 a.m., worship, 9:30 a.m., "Matthew—The Man Who Followed" — Seventh in a series "The Emphasis of The Twelve."

Grace Methodist, Virginia Avenue near Second Street, Rev. Robert C. Nimon, pastor. Sunday School, 9:30 a.m., worship, 11 a.m., Laymen's Day will be observed with laymen participating." Youth Fellowship, 6:30 p.m.; worship, 7 p.m., The Week of Prayer and Self-Denial.

First Methodist, 1709 Frederick Street, Rev. Everett W. Culp, pastor. Sunday School, 9:30 a.m., worship, 10:45 a.m., "Chirst's Mission And Commission." Methodist Youth Fellowship and Adult Fellowship, 6:30 p.m.; worship, 7:30 p.m., Ralph Stavanus Guest Speaker.

Central Methodist, 15 South George Street, Rev. Stanley G. Harrell, pastor. Sunday School, 9:45 a.m., worship, 11 a.m., "Peace on Earth." Methodist Youth Fellowship and Family Night at 6:00 p.m. Supper, Worship, and Study. Theme: "The Meaning of Suffering."

Trinity Methodist, 122 Grand Avenue, Louis L. Emerick, Minister. 9:45 a.m. Sunday School for all ages. 11 a.m. Worship. "The Longing of The Soul." Allegany High School Hi-Y will attend. 6:15 p.m. Methodist Youth Fellowship. Sue Wagner, leader. 7 p.m. "The Gospel Comforters" Negro Men's Chorus from Baltimore will present a sacred concert.

Kingsley Methodist, 242 Williams Street, Rev. Jacob H. Snyder, pastor. Sunday School, 9:30 a.m., worship, 11 a.m., "Inescapable Responsibility." World Order Sunday. MYF, 6:30 p.m.

Metropolitan A.M.E., Decatur and Frederick Streets, Rev. Charles E. Walden, Sr., pastor. Sunday School, 9:30 a.m., worship, 11 a.m., Worship and Sermon.

Park Place Methodist, 90 Nat'l Hwy., Rev. Melvin D. Hughson, pastor. Sunday School, 9:45 a.m., worship, 11 a.m., "Speaking of Parables: 4. Nothing Can Live In A Vacuum." 5 p.m. Junior Methodist Youth Fellowship, 6:30 p.m. Senior MYF.

Calvary Methodist, Ridgeley, Rev. Ben F. Hartley, pastor. Sunday School, 9:45 a.m., worship, 11 a.m., Mr. John Hafer, Speaker. 6:45 p.m., Senior MYF; worship, 7:30 p.m.

LaVale Methodist, North Woodlawn Avenue and National Highway. Sunday School, 9:45 a.m. Worship Service, 11 a.m. Sermon: "From The Cave To The Cathedral—And Back" Rev. James E. Perry, pastor. Children's Choir Rehearsal, 9:45 a.m. Junior Choir Rehearsal, 10:30 a.m., Youth Choir Rehearsal, 6:00 p.m. Intermediate Methodist Youth Fellowship, 6:45 p.m. Senior High Methodist Youth Fellowship, 6:45 p.m.

Davis Memorial Methodist, Oldtown Road, Rev. Richard A. Budden, pastor. Sunday School, 9:45 a.m., worship, 11 a.m., "Why Do People Suffer?" M.Y.F., 6:30 p.m.; worship, 7:30 p.m., Study of Revelation—chapter 10.

Trinity Methodist, Fort Ashby, Rev. Carl E. Burrows, pastor. Sunday School, 9:45 a.m., worship, 11 a.m., "I Am His Good Steward." Youth Fellowship, 7 p.m.; worship, 8 p.m.

Eckhart Methodist, William Anderson, Minister. **Eckhart:** Worship, 8:30 a.m., Church School, 9:30 a.m., Rev. B. F. Hartman, guest speaker; **Vale Summit:** Worship, 9:45 a.m., Church School, 10:45 a.m., Rev. B. F. Hartman, guest speaker. **Allegany:** Church School, 10 a.m., Worship, 11 a.m., Rev. B. F. Hartman, guest speaker. **Carlos:** Church School, 10 a.m.

Zion Methodist, Bedford Road, Rev. E. Kyle Sawyers, pastor. Sunday School, 10 a.m., worship, 9 a.m.

Centenary Methodist, Bedford Road, Rev. E. Kyle Sawyers, pastor. Sunday School, 10 a.m., worship, 11 a.m. Gospel Comforter Singers, 2:30 p.m.

Oldtown Circuit, Rev. C. W. Sisk, Minister. **Oldtown:** 9:45 a.m. Sunday School, 8 p.m. Worship; **Mt. Tabar, Spring Gap:** 9:45 a.m. Sunday School, 10:45 a.m. Worship, 7 p.m. M.Y.F.; **Oliver's Grove,** Walnut Ridge Rd.: 9:45 a.m. Worship, 10:45 a.m. Sunday School; **Mt. Olive:** 10 a.m. Sunday School.

Cresaptown Methodist, Rev. William M. Balderson, pastor. Sunday School, 9:45 a.m., worship, 8:30 & 11 a.m. Senior MYF, 6:30 p.m.

Union Grove Circuit, Rev. Paul R. O'Brien, Minister. **Elliott Memorial:** Worship, 9 a.m., Sunday School, 10 a.m.; **Mt. Pleasant:** Worship, 10 a.m., Sunday School, 11 a.m.; **Pleasant Grove:** Worship, 11 a.m., Sunday School, 10 a.m., "Trust: the Condition of Peace."

Mt. Savage Methodist, Rev. William C. Harpold, pastor. Sunday School, 9:30 a.m., Worship, 8:15 and 10:45 a.m., "If I Were." Youth Fellowship, 6:30 p.m., Worship, 7:30 p.m., "Under His Wings."

Centerville Methodist, Rev. John W. Stevenson, pastor. Sunday School, 9:45 a.m., worship, 11 a.m., "An Invitation From A King." MYF, 6:30 p.m.

Mineral Springs Methodist, R.D. 3, Bedford, Pa., Rev. John W. Stevenson, pastor. Sunday School, 9:35 a.m., worship, 8:45 a.m., "An Invitation From A King." Circuit MYF, 6:30 p.m. at Centerville.

Bethel Methodist, Bedford Road, Rev. John W. Stevenson, pastor. Sunday School, 10:45 a.m., worship, 9:45 a.m., "An Invitation From A King." Circuit MYF, 6:30 p.m. at Centerville.

Corriganville Methodist. Worship 9:30 a. m. Church School 10:30 a. m.; **Wills Creek:** Church School 10 a. m. Worship 11 a. m.; **Ellerslie Methodist:** Church School 9:45 a. m. Worship 8 p. m.; Ellerslie Charge MYF 6:30 p. m., at Ellerslie, "The Kingdom's Entrance Requirement," Rev. Richard C. Chambers, pastor.

Grace Methodist, Midland, Clarence McCloud, minister. Sunday School 9:45, Worship 11 a. m., "The Christian's Obligation." **Woodland Methodist,** Sunday School 10:45, Worship 9:45 a. m. "The Christian's Obligation." **Shaft Methodist,** Sunday School 10:30 a. m. Worship 7:30 p. m., "The Christian's Obligation."

MORMON

Church of Jesus Christ of Latter-day Saints, 851 Columbia Avenue, Elder Robert C. Dyer, Sr., branch president. Sunday School 10:30 a. m., Priesthood meeting 9 a. m. Sacrament Service at 7 p. m.

The Church of Jesus Christ of Latter Day Saints, 171 East Main Street, Frostburg, branch president, Daniel Evans, pastor. Sunday School 9:30 a. m., Priesthood—Relief Society—Primary 11 a. m., Sacrament meeting 7 p. m.

Church of Jesus Christ of Latter-day Saints, Romney, Shelton Jackson (branch president). Sunday School 10:30 a. m., Sacrament meeting 11:30 a. m.

Church of Jesus Christ of Latter-day Saints, Oakland, Clifford Ranson (branch president). Sunday School 10 a. m.

Church of Jesus Christ of Latter-day Saints, Keyser, W. Va. Sunday Scho ol11 a. m.

When I talk to God I'm sure He listens. I'm too young to realize there is such a thing as a skeptic.

I admire the convictions of my Mother and Father. They have shown me by their example that they live what they believe.

Because I've learned to trust and depend on those who love me, I haven't any silly illusion of self-sufficiency. It makes sense to trust and depend on God.

I'm proud and happy that I'm a Christian—so I'm not afraid someone might laugh at me for believing the Truth.

But, of course, my faith is no accident. I'm in Church every Sunday to worship God. Religious training is a major part of my education. I'm one of the millions of Christian youngsters who are the hope of this frightened world.

And when I talk to God, I don't just talk to Him about ME. I talk to Him about YOU!

THE CHURCH FOR ALL . . . ALL FOR THE CHURCH

The Church is the greatest factor on earth for the building of character and good citizenship. It is a storehouse of spiritual values. Without a strong Church, neither democracy nor civilization can survive. There are four sound reasons why every person should attend services regularly and support the Church. They are: (1) For his own sake. (2) For his children's sake. (3) For the sake of his community and nation. (4) For the sake of the Church itself, which needs his moral and material support. Plan to go to church regularly and read your Bible daily.

Sunday	Monday	Tuesday	Wednesday
Acts 4:23-31	Matthew 6:7-15	Ephesians 6:10-20	Luke 9:28-35

Thursday	Friday	Saturday
II Corinthians 5:17-21	I Timothy 4:6-10	I Timothy 4:11-16

Copyright 1961 Keister Adv. Service, Inc., Strasburg, Va.

THE FOLLOWING ESTABLISHMENTS ENCOURAGE YOU TO ATTEND THE CHURCH OF YOUR CHOICE

BERNSTEIN FURNITURE CO.
9 N. Centre St.

EVELYN BARTON BROWN
11 N. Liberty St.

CITY FURNITURE CO.
22-24 N. Mechanic St.

E. V. COYLE FURNITURE CO.
45 Baltimore St.

1st FEDERAL SAVINGS & LOAN ASSN.
141 Baltimore St.

FIRST NATIONAL BANK & TRUST CO.
153 Baltimore St.

WARD N. HAUGER, JEWELER
16 N. Centre St.

ROSENBAUM'S
Baltimore St.

FORD'S DRUG STORES
Cumberland

THE LIBERTY TRUST CO.
Cumberland

LIBERTY MILK CO.
450 Race St.

THE S. T. LITTLE JEWELRY CO.
113 Baltimore St.

THE MANHATTAN
Baltimore at Liberty

THE MARYLAND THEATRE
Cumberland

THE MUSIC SHOP, Inc.
35 Baltimore St.

PEOPLE'S HARDWARE
S. George at Union St.

SCHWARZENBACH'S
128 Baltimore St.

SECOND NATIONAL BANK
Baltimore at Liberty

SUPER SHOE STORE
15-17 N. Centre St.

SO. CUMBERLAND PLANING MILL CO.
31 Queen St.

STAR RESTAURANT
31 Baltimore St.

WALSH & McCAGH DRUG STORE
Cor. Centre & Bedford Sts.

WHITACRE'S MAYTAG APPLIANCES
31-35 N. Mechanic St.

WOLF FURNITURE CO.
42 Baltimore St.

CHURCH OF THE BRETHREN

Living Stone Church of the Brethren, 114 North Cedar and Second Sts., Rev. Connell T. Chaney, pastor. Sunday School 9:45 a. m., worship 11 a. m., subject, "Looking For That Blessed Hope." Worship 7:30 p. m., subject, "Do Christians Repair A Great Amount Of Entertainment."

Danville Church of the Brethren, on Route 220 five miles north of Keyser, W. Va., Rev. David W. Tusing, pastor. Sunday School 10 a. m., worship 11 a. m., subject, "Be strong and do it." CBYF Meeting 7:30 p. m.

Wiley Ford Church of the Brethren, Spring St., Rev. Louis D. Bloom, pastor. Sunday School 10 a. m., worship 11 a. m., subject, "Called To Be A Disciple." Worship 7:30 p. m.

Cherry Grove Church of the Brethren, 9 miles west of Frostburg, Rev. Earl Harper, pastor. Worship at Laughlin 2 p. m. Sunday School 3 p. m.

Sunnyside Church of the Brethren, New Creek, Rev. L. Gene Bucher, pastor. Sunday School 9:30 a. m., worship 10:30 a. m., "Characteristics of The Apostolic Church: A Unified Church."

Harness Run Church of the Brethren, Burlington, Rev. L. Gene Bucher, pastor. Sunday School 9:30 a. m., EST, worship 10:45 a. m., EST, "Characteristics of The Apostolic Church: A Unified Church." Worship 5:45 p. m., EST, "Apostolic Love Feast And Communion Service."

Knobley Church of the Brethren, Antioch, Rev. L. Gene Bucher, pastor. Sunday School 7 p. m., EST, worship 8 p. m., EST, "Characteristics of the Apostolic Church: A Unified Church."

EVANGELICAL UNITED BRETHREN

First Evangelical United Brethren, Race and Fourth Streets, E. E. Miller, D.D., pastor. Worship 10 a. m., subject, "New Adventure in Prayer." Sunday School 11 a. m. Youth Fellowship 6:30 p. m.; worship 7:30 p. m., subject, "The Healing Touch of Christ."

Calvary Evangelical United Brethren, 30 East Mary Street, Rev. C. W. Tinsman, pastor. Sunday School 9:30 a. m., worship 11 a. m., "One Who Walked With God." Youth Fellowship 6:30 p. m.; worship 7:30 p. m., "By Faith. . . .Moved With Fear."

Potomac Park Evangelical United Brethren, Route 220 South, McMullen Highway, George S. Widmyer, minister. Sunday School 9:45 a. m. Worship 11 a. m. Boys & Girls Fellowship 6 p. m. The "Y" Hour 7 p. m.

Ridgeley Evangelical United Brethren, Knobley Hill, George S. Widmyer, minister. Sunday School 10:30 a. m. Worship 9:30 a. m. The "Y" Hour 7 p. m.

Grace E.U.B., Hyndman, Rev. Harry E. Hull, pastor. Sunday School 9:30 a.; m., Unified Service, "The Church at Worship." Worship 7:30 p. m., "Hard Commands Of Jesus I The Acceptable Gift."

KEYSER CHURCHES

Keyser Presbyterian, Main & Piedmont Sts., Rev. John D. MacLeod Jr., pastor. Sunday School 9:45 a. m., worship 11 a. m., subject, "To Die, To Live Again." Pioneers 6:30, Senior High Fellowship 6:30 p. m.

Keyser Church of the Brethren, Main Street at Fort Avenue, Rev. C. H. Cameron, pastor. Sunday School 9:45 a. m., worship 11 a. m., subject, "Security Madness." CBYF 6 p. m.; worship 7:30 p. m., subject, "The Crying Need of This Hour."

Lone Star Evangelical United Brethren, Burlington, Rev. Millard R. Floyd, pastor. Sunday School 10 a. m., worship 8 p. m., subject, "Upon This Rock."

Calvary Evangelical United Brethren, South Mineral Street, Rev. Millard R. Floyd, pastor. Sunday School 9:45 a. m., worship 11 a. m., subject, "Upon This Rock." Fellowship meetings: Senior High, Junior High and Boy's and Girl's Groups 6:30 p. m.

Janes Methodist, Rev. R. Edelle Monroe, minister. Sunday School 9:45 a. m., worship 11:15 a. m.. "The Fatal Exchange." Youth Fellowship 4 p. m.

Waldon Methodist (Piedmont), Rev. R. Edelle Monroe, minister. Sunday School 9 a. m., worship 10 a. m., "Facing the Facts."

PRESBYTERIAN

First Presbyterian, 11-17 Washington Street, Rev. Maurice D. Robertson, pastor; assistant pastor, Rev. Emil G. Teyssier. Church School 9:45 a. m., worship 11 a. m., "Who Am I?" by Rev. Robertson. 4 p. m. Musicale in sanctuary. 7 p. m. Sunday Evening Bible Study and discussion. 6:30 p. m. Senior High United Presbyterian Youth Fellowship; 7:30 p. m., Junior High Youth Fellowship.

Southminster Presbyterian, Third and Race Street, Rev. John Miller, pastor. Sunday School 9:45 a. m., worship 11 a. m., subject, "The Peril of Self-delusion."

Piedmont Presbyterian, Ashfield St., Robert M. Campbell, minister. 9:45 a. m. Sunday School. 11 a. m. Worship. Sermon: "The Servants of the Lord." 7:30 p. m. Youth Fellowship.

Beryl Presbyterian Chapel, 9:30 a. m. Sunday School. 7:30 p. m. Worship.

First Presbyterian, Rev. John R. McClain, pastor. 9:45 a. m. Church School. 11 a. m. Worship, "The High Cost Of Discipleship." 7 p. m. United Presbyterian Youth.

First Presbyterian, Barton, George Roberts, minister. Church School 9:30. 10:45 a. m. Layman's Sunday, speaker—Mr. Alex Cross. 6 p. m. Junior Youth Fellowship. 6 p. m. Senior High Fellowhip.

Barrelville Presbyterian, Rev. John Miller, pastor. Sunday School 10:30 a. m., worship 11 a. m., subject, "The Peril of Self-delusion."

ASSEMBLY OF GOD

Central Assembly, Corner of Johnson & Fayette Sts. Rev. Frank J. Fratto; assistant, Rev. Wendell Cover. Sunday School 9:45 a. m. Worship 11 a. m. Evangelistic Service 7:45 p. m. Rev. Robins.

First Assembly, 21 Elder St. Rev. Arthur Vespa. Sunday School 9:45 a. m. Worship 11 a. m. Evangelistic Service 7:30 p. m.

First Assembly, Westernport, Rev. Newton Chase. Sunday School 9:45 a. m. Worship 11 a. m. Evangelistic Service 7:30 p. m.

First Pentecostal, Lonaconing, Rev. Charles Fussel. Sunday School 10 a. m. Worship 11 a. m. Evangelistic Service 7:30 p. m.

Assembly of God, Keyser, Rev. R. C. Lymburner. Sunday School 9:45 a. m. Worship 11 a. m. Evangelistic Service 7:30 p. m.

Trinity Assembly of God, Midlothian, Rev. James L. Tate. Sunday School 9:45 a. m. Worship 11 a. m. Evangelistic Service 7:30 p. m.

Flintstone Assembly of God, Rev. Luther E. Travis. Sunday School 10 a. m. Worship 11 a. m. Evangelistic Service 7:45 p. m.

LaVale Chapel, Rev. Hartley Wigfield. Sunday School 9:45 a. m. Worship 11 a. m. Evangelistic Service 7:45 p. m.

Faith Assembly of God, Wiley Ford, Rev. Howard Reckley. Sunday School 10 a. m. Worship 11 a. m. Evangelistic Service 7:30 p. m.

Frostburg Assembly of God, Maple & Stoyer, Rev. George LeRoy. Sunday School 9:45 a. m. Worship 11 a. m. Evangelistic Service 7:30 p. m.

El-Bethel Assembly of God, Chaneysville, Rev. Hazel DeVore. Sunday School 10 a. m. Worship 11 a. m. Evangelistic Service 7:30 p. m.

Paw Paw Assembly of God, Rev. Robert Glass. Sunday School 3 p. m. Worship 4 p. m.

Romney Assembly of God, Rev. Irvin Mason. Sunday School 9:45 a. m. Worship 11 a. m. Evangelistic Service 7:30 p. m.

Burlington Assembly of God, Rev. Albert L. Ogden. Sunday School 10 a. m. Worship 11 a. m. Evangelistic Service 7:30 p. m.

Green Spring Assembly of God, Rev. Harry Baldwin. Sunday School 9:45 a. m. Worship 11 a. m. Evangelistic Service 7:30 p. m.

Springfield Assembly of God, Rev. Albert Ark. Sunday School 9:45 a. m. Worship 11 a. m. Evangelistic Service 7:30 p. m.

Bedford Valley Assembly of God, Rev. Daniel Hare. Sunday School 9:45 a. m. Worship 11 a. m. Evangelistic Service 7:45 p. m.

Green Ridge Assembly of God, Rev. Josephine Keller. Sunday School 9:45 a. m. Worship 11 a. m. Evangelistic Service 7:30 p. m.

Cresaptown Assembly of God, Rev. Ruth Cowgill. Sunday School 10 a. m. Worship 11 a. m. Evangelistic Service 7:45 p. m.

Bethel Assembly, Oldtown, Rev. W. Tatem. Sunday School 9:45 a. m. Worship 11 a. m. C. A. Service 6:30 p. m. Evangelistic Service 7:30 p. m.

Calvary Assembly of God, Fort Ashby, Rev. Raymond Kirby. Sunday School 9:45 a. m. Worship 11 a. m. Evangelistic Service 7:45 p. m.

Glad Tidings Tabernacle, Valley Road, Rev. Elva Brotemarkle. Sunday School 10 a. m. Evangelistic Service 7:30 p. m.

Bethel Tabernacle, Patterson Creek, Rev. Wilbur Elliott. Sunday School 10 a. m. Worship 11 a. m. Evangelistic Service 7:30 p. m. Evangelist Roberta Lashley.

Maranatha Assembly of God, Grantsville, Rev. William K. Ferguson. Sunday School 9:45 a. m. Worship 11 a. m. Evangelistic Service 7:45 p. m.

Falls Assembly of God, Rev. Alvin Michaels. Sunday School 10 a. m. Worship 11 a. m. Evangelistic Service 7:30 p. m.

BAPTIST

First Baptist, 212 Bedford St., Rev. Clifford Johnson, pastor. Sunday School 9:45 a. m., worship 11 a. m., subject, "Men Wanted." Baptist Training Union 7 p. m.; worship 8 p. m., subject, "The Hands of God."

Grace Baptist, 211 Greene Street, Rev. W. Randolph Keefe, pastor. Sunday School 9:45 a. m., worship 11 a. m., (nursery for small children). Sermon: "A Night of Death and Deliverance." Special music by the Junior Choir. 6:30 p. m. Baptist Training Union, theme: "Bear Much Fruit"; adult topic: "Beyond the Offering Plate." Worship 7:30 p. m., subject, "A Night in A Garden."

LaVale Baptist, 1124 National Highway. Sunday School 9:30 a. m., worship 10:45 a. m., Rev. Waldor Thalleen, guest speaker. Training Union 7:30 p. m.

Bedford Road Baptist, Bedford Road at Mill Road, Rev. Allen J. Beck, pastor. Sunday School 9:45 a. m., worship 11 a. m., subject, "Walking with Jesus." Training Union 7 p. m.; worship 8 p. m., subject, "I Will Believe."

Calvary Baptist, Cresaptown, Harold Allem, pastor. Bible School 9:30 a. m. Morning Worship 10:30 a. m., message subject. "The Way of the Saviour With A Sinner." Youth Fellowships 6:30 p. m. Training Union for High School youth. Two Jet Cadet Squadrons for Grade School children. Gospel Hour 7:30 p. m., message subject: "Objection and Rejection, the Cause and Effect of Unbelief."

Second Baptist, Oldtown Road at Grand Avenue, Rev. Archie McIntyre, Jr., pastor. Sunday School 9:45 a. m., worship 11 a. m., subject, "Your Choice — Life or Death." Baptist Training Union 6:15 p. m.; worship 7:30 p. m., subject, "What Jesus Saw."

First Baptist, Westernport, Henry C. Laube. 9:45 a. m. Sunday School, 11 a. m. Worship, "The Ideals and Blessings of the Christian." 6:30 p. m. Training Union, 7:30 p. m. Evangelistic Services, "The Conditions of Peace." **Stony Run Chapel,** 3 p. m. Preaching Service, 3:50 p. m. Sunday School.

CHURCH OF THE NAZARENE

First Church of the Nazarene, 508 Oldtown Road, Rev. James H. Boggs, pastor. Sunday School 9:30 a. m., worship 10:45 a. m., subject, "Be Of Good Cheer." Youth Services, Junior and Senior 6:30 p. m.; worship 7:30 p. m., subject, "Weighed and Found Wanting."

Church of the Nazarene, Wiley Ford, Rev. A. L. Lepley, pastor. Sunday School 9:30 a. m., worship 11 a. m., Nazarene Young Peoples Society 6:45 p. m.; worship 7:30 p. m.

Moscow Church of the Nazarene, Rev. Robert C. Roberts, supply pastor. Sunday School 10 a. m., worship 11 a. m., "Life Work." Junior Choir & Preprayer 7 p. m.; worship 7:30 p. m., "The Way of Sin."

Bedford Church of the Nazarene, East Watson St., Rev. L. L. Wright, pastor. Sunday School 9:45 a. m., worship 10:45 a. m., and 7:30 p. m., Evangelistic Message all services, EDT.

LUTHERAN

St. Luke Lutheran, 1601 Frederick Street, Rev. Vernon I. Naugle, pastor. Sunday School 9:45 a. m., worship 8:30 & 11 a. m., subject, "The Power of Forgiveness." Junior Luther League—"Sound Off" meeting 6 p. m.; Senior Luther League Sunset meeting at Dan's Rock 5 p. m.

St. Paul's Lutheran, Washington & Smallwood Sts., Rev. John F. Sammel, pastor. Sunday School 9:45 a. m., worship 8:30 & 11 a. m., subject, "The Real Conflict." Junior, Intermediate & Senior Luther Leagues at 6:30 p. m.

St. John Evangelical Lutheran, Arch and Fourth Streets, Rev. Russell E. Fink, pastor and Rev. Robert B. Logan, minister of christian education. Sunday School 9:45 a. m. Worship services, 8:30 and 11 a. m. (supervised nursery at 11) and 7:30 p. m. "Overwhelming the World." Holy Communion at 12:15.

Trinity Evangelical Lutheran, Missouri Synod, 326 North Centre Street. Sunday School 9:25 a. m., worship 8 a. m. & 10:45 a. m.

CHURCH OF GOD

Church of God, Fifth at Seymour Streets, Rev. C. D. Coley, pastor. Sunday School 10 a. m., worship 11 a. m., and 7:30 p. m.

Church of God, 123 South Lee Street, Rev. Benjamin E. Higgins, pastor. Sunday School 10 a. m., worship 11 a. m., "Lord, Strengthen My Hands." Young Peoples Endeavour 5 p. m.; worship 7:30 p. m., "The Eagle Stirs Her Nest."

Church of God, Piedmont, Rev. Allen Tomberlin, pastor. Sunday School 10 a. m., worship 11 a. m., and 7:30 p. m.

Church of God, Keyser, Rev. LeRoy Imperio, pastor. Sunday School 10 a. m., worship 11 a. m., and 7:30 p. m.

Church of God, Elk Garden, Rev. Lee Kisner, pastor. Sunday School 10 a. m., worship 11 a. m., and 7:30 p. m.

Church of God, Paw Paw, Rev. Marcum, pastor. Sunday School 10 a. m., worship 11 a. m., and 7:30 p. m.

Church of God, Loch Lynn, Rev. Summerfield, pastor. Sunday School 10 a. m., worship 11 a. m., and 7:30 p. m.

Church of God, Bayard, Rev. Mildred Bleyer, pastor. Sunday School 10 a. m., worship 11 a. m., and 7:30 p. m.

Church of God, Gorman, Rev. John Bava, pastor. Sunday School 10 a. m., worship 11 a. m., and 7:30 p. m.

Church of God, Jennings, Rev. Norman Miller, pastor. Sunday School 10 a. m., worship 11 a. m., and 7:30 p. m.

Church of God, Frostburg, Rev. Paul Womack, pastor. Sunday School 10 a. m., worship 11 a. m., and 7:30 p. m.

FROSTBURG CHURCHES

Saint Michael's Catholic Church — The Rev. Francis E. Montgomery, pastor; the Rev. Regis F. Larkin, assistant. Twenty-second Sunday after Pentecost. Masses at 5:30, 7:30 and 9 a. m. High Mass at 10:15 a. m. The annual collection for the Home and Foreign Missions will be taken up at all Masses. Novena devotion of the Miraculous Medal and Benediction of the Most Blessed Sacrament will follow the 10:15 o'clock Mass. Baptisms, 1 p. m.

Eckhart Baptist, Old Route 40, Rev. George Hattenfield, pastor. Sunday School 9:30 a. m., worship 10:45 a. m., Evangelistic Campaign with Rev. Ray H. Streets. Worship 7:30 p. m., Evangelistic Campaign with Rev. Ray H. Streets.

Welsh Memorial Baptist, Charles & Beall Streets, Rev. Demauth Blanton, pastor. Sunday School 9:45 a. m., worship 11:00 a. m., subject, "The Basic Requirements of Religion." Worship 7:30 p. m., subject, "Reflections on the Ninety-First Session."

First Methodist, 48 W. Main St., Rev. Robert W. Current, pastor. Sunday School 9:45 a. m., worship 8:30 & 11 a. m., Laymen's Day, Mr. Edward Yacemech, guest speaker. Senior and Junior MYF 6:30 p. m.

Dickerson A.M.E., Mechanic and Pine Streets, Rev. E. H. Purnell, pastor. Sunday School 10 a. m., worship 11 a. m., subject, "What Kind Of A Fool Am I?"

Frostburg Assembly of God, Maple and Stoyer Streets, Rev. George A. LeRoy, pastor. Sunday School 9:45 a. m., worship 11 a. m., Salvation-Healing 7:30 p. m.

Salem United Church of Christ, 78 Broadway, Rev. George L. Wehler, B.D., pastor. Sunday School 9:30 a. m., worship 10:45 a. m., subject, "When It is Wise to Say No." Youth Fellowship 6:30 p. m.

First English Baptist, E. Main St., Rev. Marvin C. Simpson, pastor. Sunday School 9:30 a. m., worship 10:45 a. m., Rev. Dallas C. Bivins, speaker. Baptist Training Union 6:30 p. m.; worship 7:30 p. m., Kenneth Robinson, speaker.

First Congregational, Bowery & College Avenue, Rev. William E. Price, pastor. Sunday School 9:45 a. m., worship 11 a. m., subject, "Working For A Christian World." Junior Pilgrim Youth Fellowship 6:30 p. m.

EPISCOPAL

Emmanuel Episcopal, 16 Washington Street, The Rev. H. M. Richardson, restor. August W. Peters Jr., assistant. 8 a. m. Holy Communion, 9:30 a. m. Senior High and Rector's Classes, 11 a. m. Morning prayer and addresses by Laymen, Church School and nursery, 4 p. m. Junior Young People's Fellowship, 5:30 p. m. Senior Young People's Fellowship at Avirett Place.

Holy Cross Episcopal, 16 Virginia Ave., Rev. William J. Cox, pastor. 8 a. m. Holy Eucharist, 9:30 a. m. Holy Eucharist; sermon; Church School and nursery.

St. Philip's Episcopal, 9 South Smallwood St., Rev. William J. Cox, pastor. 11:30 a. m. Holy Eucharist; sermon; Church School.

Saint Peter's Episcopal, Lonaconing, Rev. Leslee E. Schwindt, vicar. 8 a. m. Holy Eucharist. 10 a. m. Prayer, sermon. 10 a. m. nursery, Church School. 7 p. m. SPYS.

St. George's, Mt. Savage. Rev. William E. McGrew, rector. 7:30 a. m. Holy Communion, 9:15 a. m. Church School, 10:45 a. m. Prayer, sermon.

UNITED CHURCH OF CHRIST

St. Mark's United Church of Christ, Park and Harrison Streets, Rev. Carl H. Clapp, pastor. 9:45 a. m. Sunday Church School. 11 a. m. Worship, "Guide Post in Life." Sermonette: Reading the Bible. 7 p. m. Youth Fellowship.

Zion United Church of Christ, 405-07 N. Mechanic St., Rev. George Alfred Hazen, pastor. Sunday School 9:30 a. m., worship 10:45 a. m., "The Whole Armor of God."

Redeemer United Church of Christ, Ellerslie, Rev. John B. Zinn, pastor. Sunday School 10 a. m., worship 11 a. m., "The One Talent Man."

First United Church of Christ, Hyndman, Rev. John B. Zinn, pastor. Sunday School 10:30 a. m., worship 9:30 a. m., "The One Talent Man."

OTHER CHURCHES

First Church of Christ, Scientist, Washington Street and Prospect Square: 11 a. m. Sunday School and Nursery: 11 a. m. Subject: "Probation After Death" Golden Text: I Corinthians 6:14. God hath both raised up the Lord, and will also raise up us by his own power.

First Brethren, Fourth & Seymour, Rev. Hays K. Logan, pastor. Sunday School 9:30 a. m., worship 10:30 a. m., "Christ Our Advocate." Brethren Youth 6:45 p. m.; worship 7:30 p. m., "Seven Things About Faith."

Church of Christ, 211 South Lee Street, Evangelist J. Bernard Mason. Bible Study 10 a. m., worship 11 a. m., and 6:30 p. m.

First Christian, Ralph Burnette, minister, 312 Bedford Street. Sunday School 9:30 a. m., worship 10:40 a. m., subject, "Loyalty and Thy Kingdom." Worship 7 p. m., family service groups for all age-levels.

Cumberland Mennonite, 127 Bedford Street, Rev. George D. Townsend, pastor. Sunday School 9:45 a. m., worship 11 a. m., subject, "A Spirit Filled Life," visiting speaker—Rev. Vernon N. Shanholtz. Worship 7:30 p. m., subject, "Studies in Jude"—Frank Bennett Sr.

Cumberland Unitarian Fellowship, YMCA. Guest speaker—Rev. Rob't M. Doss, Unitarian Church—Rockville, Md. Sunday School 11 a. m., worship 11 a. m., subject, "Why Argue About God."

Apostolic Church in Jesus, 400 Homer Street, Rev.

Miami Churches Expand To Care For Worshiping Needs Of Cuban Refugees

By THEODORE A. EDIGER

MIAMI, Fla. (AP)—Much of Cuba's religious life, restricted under the Fidel Castro regime, is being "exported" to Miami.

With nearly 60,000 Cubans here and nearly 1,500 others coming weekly, churches are expanding to care for their worshiping needs. Refugees can attend services in Spanish in Roman Catholic, Methodist, Baptist, Episcopal, Presbyterian and other churches.

Thirty-five Spanish-speaking priests work full time in the Miami area's 35 Catholic churches.

At the downtown Gesu Church, traditionally popular among Cubans, three masses have just been added because of increased refugee attendance. There are 10 now, between 5 a.m. and 12:30 p.m., well attended.

"People fleeing from Castro's Cuba, not having anything, suddenly realize how important religion and prayer is," said Msgr. John J. Fitzpatrick, formerly of Albany, N.Y., director of the Spanish-language program. "At first everything is strange for the refugees. So they grab on to the first thing familiar—their religion."

Miami Catholic school attendance has increased nearly 20 per cent this fall, with 3,500 Cubans enrolled.

The widely known Belen High School operated for longer than a century by the Jesuits in Havana is literally being moved to Miami. Closed after the April 17 invasion of Cuba, which brought harsh suppression measures, the school is erecting a new building here, to be ready the second semester.

Three other Catholic schools also are being built, primarily for Cubans.

At the Catholic Spanish Center refugees have at their disposal English classes, a traffic school, nurseries, medical clinic, food and clothing dispensaries, employment help, and other facilities.

The Methodists this fall have added Cuban refugee associate pastors in five churches. This makes nine churches with Spanish-language services.

"'Return to Cuba with Christ,' is our theme," said the Rev. Ornan Iglesias, a recent refugee from Matanzas, Cuba, who conducts Spanish-language activities at the White Temple Methodist Church.

In charge of the Methodist Spanish program is Dr. George A. Foster formerly of Andalusia, Ala.

Baptists estimate they reach 3,000 Spanish-speaking persons, including Puerto Ricans and others as well as Cubans.

There are three Spanish-language Baptist congregations in Miami, with two more in the planning stage.

Miami's first Episcopal Spanish congregation has just been organized at Holy Cross Church, with 100 families participating. The plan is to build a separate Spanish-language church, said the Rev. Maximiliano Salvador Jr., a recent refugee from Camaguey, who has charge of the program.

A Presbyterian Spanish-language church, begun years ago to serve Puerto Ricans, is enlarging facilities for the Cuban influx.

Also working with the Cubans are Lutheran, Christian Reformed, Church of God, Assembly of God, Quaker, Seventh Day Adventist, Nazarene, Pentecostal and other congregations.

METHODIST

Centre Street Methodist, 217-225 N. Centre Street, Carlton M. Harris, Minister. 9:30 a.m. Church School for all ages. 9:30 and 11 a.m. Worship Services, Sermon — "The Future Is Ours!" Rev. Harris. Reception of New Members. 6:45 p.m. Methodist Youth Fellowship. 7:30 p.m. Service at LaVale Methodist Church. Rev. Harris will speak on the theme "Methods of Winning People to Christ."

Mapleside Methodist, Maple and First Streets, Rev. Frank G. Wanek, pastor. Sunday School, 9:45 a.m., worship, 11 a.m., "Matthew—The Man Who Followed" — The Emphasis of The Twelve. Youth Fellowship, 6:15 p.m.

Melvin Methodist, Marion and Reynolds Streets, Rev. Frank G. Wanek, pastor. Sunday School, 9:45 a.m., Youth Fellowship, 6:15 p.m.; worship, 7:30 p.m., "Matthew—The Man Who Followed" Seventh in a series "The Emphasis of The Twelve."

Fairview Avenue Methodist, 640 Fairview Ave., Rev. Frank G. Wanek, pastor. Sunday School, 10:45 a.m., worship, 9:30 a.m., "Matthew—The Man Who Followed" — Seventh in a series "The Emphasis of The Twelve."

Grace Methodist, Virginia Avenue near Second Street, Rev. Robert C. Nimon, pastor. Sunday School, 9:30 a.m., worship, 11 a.m., Laymen's Day will be observed with laymen participating." Youth Fellowship, 6:30 p.m.; worship, 7 p.m., The Week of Prayer and Self-Denial.

First Methodist, 1709 Frederick Street, Rev. Everett W. Culp, pastor. Sunday School, 9:30 a.m., worship, 10:45 a.m., "Chirst's Mission And Commission." Methodist Youth Fellowship and Adult Fellowship, 6:30 p.m.; worship, 7:30 p.m., Ralph Stavanus Guest Speaker.

Central Methodist, 15 South George Street, Rev. Stanley G. Harrell, pastor. Sunday School, 9:45 a.m., worship, 11 a.m., "Peace on Earth." Methodist Youth Fellowship and Family Night at 6:00 p.m. Supper, Worship, and Study. Theme: "The Meaning of Suffering."

Trinity Methodist, 122 Grand Avenue, Louis L. Emerick, Minister. 9:45 a.m. Sunday School for all ages. 11 a.m. Worship. "The Longing of The Soul." Allegany High School Hi-Y will attend. 6:15 p.m. Methodist Youth Fellowship. Sue Wagner, leader. 7 p.m. "The Gospel Comforters" Negro Men's Chorus from Baltimore will present a sacred concert.

Kingsley Methodist, 242 Williams Street, Rev. Jacob H. Snyder, pastor. Sunday School, 9:30 a.m., worship, 11 a.m., "Inescapable Responsibility." World Order Sunday. MYF, 6:30 p.m.

Metropolitan A.M.E., Decatur and Frederick Streets, Rev. Charles E. Walden, Sr., pastor. Sunday School, 9:30 a.m., worship, 11 a.m., Worship and Sermon.

Park Place Methodist, 90 Nat'l Hwy., Rev. Melvin D. Hughson, pastor. Sunday School, 9:45 a.m., worship, 11 a.m., "Speaking of Parables: 4. Nothing Can Live In A Vacuum." 5 p.m. Junior Methodist Youth Fellowship, 6:30 p.m. Senior MYF.

Calvary Methodist, Ridgeley, Rev. Ben F. Hartley, pastor. Sunday School, 9:45 a.m., worship, 11 a.m., Mr. John Hafer, Speaker. 6:45 p.m., Senior MYF; worship, 7:30 p.m.

LaVale Methodist, North Woodlawn Avenue and National Highway. Sunday School, 9:45 a.m. Worship Service, 11 a.m. Sermon: "From The Cave To The Cathedral—And Back" Rev. James E. Perry, pastor. Children's Choir Rehearsal, 9:45 a.m. Junior Choir Rehearsal, 10:30 a.m., Youth Choir Rehearsal, 6:00 p.m. Intermediate Methodist Youth Fellowship, 6:45 p.m. Senior High Methodist Youth Fellowship, 6:45 p.m.

Davis Memorial Methodist, Oldtown Road, Rev. Richard A. Budden, pastor. Sunday School, 9:45 a.m., worship, 11 a.m., "Why Do People Suffer?" M.Y.F., 6:30 p.m.; worship, 7:30 p.m., Study of Revelation—chapter 10.

Trinity Methodist, Fort Ashby, Rev. Carl E. Burrows, pastor. Sunday School, 9:45 a.m., worship, 11 a.m., "I Am His Good Steward." Youth Fellowship, 7 p.m.; worship, 8 p.m.

Eckhart Methodist, William Anderson, Minister. **Eckhart:** Worship, 8:30 a.m., Church School, 9:30 a.m., Rev. B. F. Hartman, guest speaker; **Vale Summit:** Worship, 9:45 a.m., Church School, 10:45 a.m., Rev. B. F. Hartman, guest speaker. **Allegany:** Church School, 10 a.m., Worship, 11 a.m., Rev. B. F. Hartman, guest speaker. **Carlos:** Church School, 10 a.m.

Zion Methodist, Bedford Road, Rev. E. Kyle Sawyers, pastor. Sunday School, 10 a.m., worship, 9 a.m.

Centenary Methodist, Bedford Road, Rev. E. Kyle Sawyers, pastor. Sunday School, 10 a.m., worship, 11 a.m. Gospel Comforter Singers, 2:30 p.m.

Oldtown Circuit, Rev. C. W. Sisk, Minister. **Oldtown:** 9:45 a.m. Sunday School, 8 p.m. Worship; **Mt. Tabar, Spring Gap:** 9:45 a.m. Sunday School, 10:45 a.m. Worship, 7 p.m. M.Y.F.; **Oliver's Grove,** Walnut Ridge Rd.: 9:45 a.m. Worship, 10:45 a.m. Sunday School; **Mt. Olive:** 10 a.m. Sunday School.

Cresaptown Methodist, Rev. William M. Balderson, pastor. Sunday School, 9:45 a.m., worship, 8:30 & 11 a.m. Senior MYF, 6:30 p.m.

Union Grove Circuit, Rev. Paul R. O'Brien, Minister. **Elliott Memorial:** Worship, 9 a.m., Sunday School, 10 a.m.; **Mt. Pleasant:** Worship, 10 a.m., Sunday School, 11 a.m.; **Pleasant Grove:** Worship, 11 a.m., Sunday School, 10 a.m., "Trust: the Condition of Peace."

Mt. Savage Methodist, Rev. William C. Harpold, pastor. Sunday School, 9:30 a.m., Worship, 8:15 and 10:45 a.m., "If I Were." Youth Fellowship, 6:30 p.m., Worship, 7:30 p.m., "Under His Wings."

Centerville Methodist, Rev. John W. Stevenson, pastor. Sunday School, 9:45 a.m., worship, 11 a.m., "An Invitation From A King." MYF, 6:30 p.m.

Mineral Springs Methodist, R.D. 3, Bedford, Pa., Rev. John W. Stevenson, pastor. Sunday School, 9:35 a.m., worship, 8:45 a.m., "An Invitation From A King." Circuit MYF, 6:30 p.m. at Centerville.

Bethel Methodist, Bedford Road, Rev. John W. Stevenson, pastor. Sunday School, 10:45 a.m., worship, 9:45 a.m., "An Invitation From A King." Circuit MYF, 6:30 p.m. at Centerville.

Corriganville Methodist. Worship 9:30 a. m. Church School 10:30 a. m.; **Wills Creek:** Church School 10 a. m. Worship 11 a. m.; **Ellerslie Methodist:** Church School 9:45 a. m. Worship 8 p. m.; Ellerslie Charge MYF 6:30 p. m., at Ellerslie. "The Kingdom's Entrance Requirement," Rev. Richard C. Chambers, pastor.

Grace Methodist, Midland, Clarence McCloud, minister. Sunday School 9:45, Worship 11 a. m., "The Christian's Obligation." **Woodland Methodist,** Sunday School 10:45, Worship 9:45 a. m. "The Christian's Obligation." **Shaft Methodist,** Sunday School 10:30 a. m. Worship 7:30 p. m., "The Christian's Obligation."

MORMON

Church of Jesus Christ of Latter-day Saints, 851 Columbia Avenue, Elder Robert C. Dyer, Sr., branch president. Sunday School 10:30 a. m., Priesthood meeting 9 a. m. Sacrament Service at 7 p. m.

The Church of Jesus Christ of Latter Day Saints, 171 East Main Street, Frostburg, branch president, Daniel Evans, pastor. Sunday School 9:30 a. m., Priesthood—Relief Society—Primary 11 a. m., Sacrament meeting 7 p. m.

Church of Jesus Christ of Latter-day Saints, Romney, Shelton Jackson (branch president). Sunday School 10:30 a. m., Sacrament meeting 11:30 a. m.

Church of Jesus Christ of Latter-day Saints, Oakland, Clifford Ranson (branch president). Sunday School 10 a. m.

Church of Jesus Christ of Latter-day Saints, Keyser, W. Va. Sunday Scho ol11 a. m.

When I talk to God I'm sure He listens. I'm too young to realize there is such a thing as a skeptic.

I admire the convictions of my Mother and Father. They have shown me by their example that they live what they believe.

Because I've learned to trust and depend on those who love me, I haven't any silly illusion of self-sufficiency. It makes sense to trust and depend on God.

I'm proud and happy that I'm a Christian—so I'm not afraid someone might laugh at me for believing the Truth.

But, of course, my faith is no accident. I'm in Church every Sunday to worship God. Religious training is a major part of my education. I'm one of the millions of Christian youngsters who are the hope of this frightened world.

And when I talk to God, I don't just talk to Him about ME. I talk to Him about YOU!

THE CHURCH FOR ALL . . . ALL FOR THE CHURCH

The Church is the greatest factor on earth for the building of character and good citizenship. It is a storehouse of spiritual values. Without a strong Church, neither democracy nor civilization can survive. There are four sound reasons why every person should attend services regularly and support the Church. They are: (1) For his own sake. (2) For his children's sake. (3) For the sake of his community and nation. (4) For the sake of the Church itself, which needs his moral and material support. Plan to go to church regularly and read your Bible daily.

Sunday	Monday	Tuesday	Wednesday
Acts 4:23-31	Matthew 6:7-15	Ephesians 6:10-20	Luke 9:28-35
Thursday	**Friday**	**Saturday**	
II Corinthians 5:17-21	I Timothy 4:6-10	I Timothy 4:11-16	

Copyright 1961 Keister Adv. Service, Inc., Strasburg, Va.

THE FOLLOWING ESTABLISHMENTS ENCOURAGE YOU TO ATTEND THE CHURCH OF YOUR CHOICE

BERNSTEIN FURNITURE CO.
9 N. Centre St.

EVELYN BARTON BROWN
11 N. Liberty St.

CITY FURNITURE CO.
22-24 N. Mechanic St.

E. V. COYLE FURNITURE CO.
45 Baltimore St.

1st FEDERAL SAVINGS & LOAN ASSN.
141 Baltimore St.

FIRST NATIONAL BANK & TRUST CO.
153 Baltimore St.

WARD N. HAUGER, JEWELER
16 N. Centre St.

ROSENBAUM'S
Baltimore St.

FORD'S DRUG STORES
Cumberland

THE LIBERTY TRUST CO.
Cumberland

LIBERTY MILK CO.
450 Race St.

THE S. T. LITTLE JEWELRY CO.
113 Baltimore St.

THE MANHATTAN
Baltimore at Liberty

THE MARYLAND THEATRE
Cumberland

THE MUSIC SHOP, Inc.
35 Baltimore St.

PEOPLE'S HARDWARE
S. George at Union St.

SCHWARZENBACH'S
128 Baltimore St.

SECOND NATIONAL BANK
Baltimore at Liberty

SUPER SHOE STORE
15-17 N. Centre St.

SO. CUMBERLAND PLANING MILL CO.
31 Queen St.

STAR RESTAURANT
31 Baltimore St.

WALSH & McCAGH DRUG STORE
Cor. Centre & Bedford Sts.

WHITACRE'S MAYTAG APPLIANCES
31-35 N. Mechanic St.

WOLF FURNITURE CO.
42 Baltimore St.

CHURCH OF THE BRETHREN

Living Stone Church of the Brethren, 114 North Cedar and Second Sts., Rev. Connell T. Chaney, pastor. Sunday School 9:45 a. m., worship 11 a. m., subject, "Looking For That Blessed Hope." Worship 7:30 p. m., subject, "Do Christians Repair A Great Amount Of Entertainment."

Danville Church of the Brethren, on Route 220 five miles north of Keyser, W. Va., Rev. David W. Tusing, pastor. Sunday School 10 a. m., worship 11 a. m., subject, "Be strong and do it." CBYF Meeting 7:30 p. m.

Wiley Ford Church of the Brethren, Spring St., Rev. Louis D. Bloom, pastor. Sunday School 10 a. m., worship 11 a. m., subject, "Called To Be A Disciple." Worship 7:30 p. m.

Cherry Grove Church of the Brethren, 9 miles west of Frostburg, Rev. Earl Harper, pastor. Worship at Laughlin 2 p. m. Sunday School 3 p. m.

Sunnyside Church of the Brethren, New Creek, Rev. L. Gene Bucher, pastor. Sunday School 9:30 a. m., worship 10:30 a. m., "Characteristics of The Apostolic Church: A Unified Church."

Harness Run Church of the Brethren, Burlington, Rev. L. Gene Bucher, pastor. Sunday School 9:30 a. m., EST, worship 10:45 a. m., EST, "Characteristics of The Apostolic Church: A Unified Church." Worship 5:45 p. m., EST, "Apostolic Love Feast And Communion Service."

Knobley Church of the Brethren, Antioch, Rev. L. Gene Bucher, pastor. Sunday School 7 p. m., EST, worship 8 p. m., EST, "Characteristics of the Apostolic Church: A Unified Church."

EVANGELICAL UNITED BRETHREN

First Evangelical United Brethren, Race and Fourth Streets, E. E. Miller, D.D., pastor. Worship 10 a. m., subject, "New Adventure in Prayer." Sunday School 11 a. m. Youth Fellowship 6:30 p. m.; worship 7:30 p. m., subject, "The Healing Touch of Christ."

Calvary Evangelical United Brethren, 30 East Mary Street, Rev. C. W. Tinsman, pastor. Sunday School 9:30 a. m., worship 11 a. m., "One Who Walked With God." Youth Fellowship 6:30 p. m.; worship 7:30 p. m., "By Faith. . . .Moved With Fear."

Potomac Park Evangelical United Brethren, Route 220 South, McMullen Highway, George S. Widmyer, minister. Sunday School 9:45 a. m. Worship 11 a. m. Boys & Girls Fellowship 6 p. m. The "Y" Hour 7 p. m.

Ridgeley Evangelical United Brethren, Knobley Hill, George S. Widmyer, minister. Sunday School 10:30 a. m. Worship 9:30 a. m. The "Y" Hour 7 p. m.

Grace E.U.B., Hyndman, Rev. Harry E. Hull, pastor. Sunday School 9:30 a.; m., Unified Service, "The Church at Worship." Worship 7:30 p. m., "Hard Commands Of Jesus I The Acceptable Gift."

KEYSER CHURCHES

Keyser Presbyterian, Main & Piedmont Sts., Rev. John D. MacLeod Jr., pastor. Sunday School 9:45 a. m., worship 11 a. m., subject, "To Die, To Live Again." Pioneers 6:30, Senior High Fellowship 6:30 p. m.

Keyser Church of the Brethren, Main Street at Fort Avenue, Rev. C. H. Cameron, pastor. Sunday School 9:45 a. m., worship 11 a. m., subject, "Security Madness." CBYF 6 p. m.; worship 7:30 p. m., subject, "The Crying Need of This Hour."

Lone Star Evangelical United Brethren, Burlington, Rev. Millard R. Floyd, pastor. Sunday School 10 a. m., worship 8 p. m., subject, "Upon This Rock."

Calvary Evangelical United Brethren, South Mineral Street, Rev. Millard R. Floyd, pastor. Sunday School 9:45 a. m., worship 11 a. m., subject, "Upon This Rock." Fellowship meetings: Senior High, Junior High and Boy's and Girl's Groups 6:30 p. m.

Janes Methodist, Rev. R. Edelle Monroe, minister. Sunday School 9:45 a. m., worship 11:15 a. m., "The Fatal Exchange." Youth Fellowship 4 p. m.

Waldon Methodist (Piedmont), Rev. R. Edelle Monroe, minister. Sunday School 9 a. m., worship 10 a. m., "Facing the Facts."

PRESBYTERIAN

First Presbyterian, 11-17 Washington Street, Rev. Maurice D. Robertson, pastor; assistant pastor, Rev. Emil G. Teyssier. Church School 9:45 a. m., worship 11 a. m., "Who Am I?" by Rev. Robertson. 4 p. m. Musicale in sanctuary. 7 p. m. Sunday Evening Bible Study and discussion. 6:30 p. m. Senior High United Presbyterian Youth Fellowship; 7:30 p. m., Junior High Youth Fellowship.

Southminster Presbyterian, Third and Race Street, Rev. John Miller, pastor. Sunday School 9:45 a. m., worship 11 a. m., subject, "The Peril of Self-delusion."

Piedmont Presbyterian, Ashfield St., Robert M. Campbell, minister. 9:45 a. m. Sunday School. 11 a. m. Worship. Sermon: "The Servants of the Lord." 7:30 p. m. Youth Fellowship.

Beryl Presbyterian Chapel, 9:30 a. m. Sunday School. 7:30 p. m. Worship.

First Presbyterian, Rev. John R. McClain, pastor. 9:45 a. m. Church School. 11 a. m. Worship, "The High Cost Of Discipleship." 7 p. m. United Presbyterian Youth.

First Presbyterian, Barton, George Roberts, minister. Church School 9:30. 10:45 a. m. Layman's Sunday, speaker—Mr. Alex Cross. 6 p. m. Junior Youth Fellowship. 6 p. m. Senior High Fellowhip.

Barrelville Presbyterian, Rev. John Miller, pastor. Sunday School 10:30 a. m., worship 11 a. m., subject, "The Peril of Self-delusion."

ASSEMBLY OF GOD

Central Assembly, Corner of Johnson & Fayette Sts. Rev. Frank J. Fratto; assistant, Rev. Wendell Cover. Sunday School 9:45 a. m. Worship 11 a. m. Evangelistic Service 7:45 p. m. Rev. Robins.

First Assembly, 21 Elder St. Rev. Arthur Vespa. Sunday School 9:45 a. m. Worship 11 a. m. Evangelistic Service 7:30 p. m.

First Assembly, Westernport, Rev. Newton Chase. Sunday School 9:45 a. m. Worship 11 a. m. Evangelistic Service 7:30 p. m.

First Pentecostal, Lonaconing, Rev. Charles Fussel. Sunday School 10 a. m. Worship 11 a. m. Evangelistic Service 7:30 p. m.

Assembly of God, Keyser, Rev. R. C. Lymburner. Sunday School 9:45 a. m. Worship 11 a. m. Evangelistic Service 7:30 p. m.

Trinity Assembly of God, Midlothian, Rev. James L. Tate. Sunday School 9:45 a. m. Worship 11 a. m. Evangelistic Service 7:30 p. m.

Flintstone Assembly of God, Rev. Luther E. Travis. Sunday School 10 a. m. Worship 11 a. m. Evangelistic Service 7:45 p. m.

LaVale Chapel, Rev. Hartley Wigfield. Sunday School 9:45 a. m. Worship 11 a. m. Evangelistic Service 7:45 p. m.

Faith Assembly of God, Wiley Ford, Rev. Howard Reckley. Sunday School 10 a. m. Worship 11 a. m. Evangelistic Service 7:30 p. m.

Frostburg Assembly of God, Maple & Stoyer, Rev. George LeRoy. Sunday School 9:45 a. m. Worship 11 a. m. Evangelistic Service 7:30 p. m.

El-Bethel Assembly of God, Chaneysville, Rev. Hazel DeVore. Sunday School 10 a. m. Worship 11 a. m. Evangelistic Service 7:30 p. m.

Paw Paw Assembly of God, Rev. Robert Glass. Sunday School 3 p. m. Worship 4 p. m.

Romney Assembly of God, Rev. Irvin Mason. Sunday School 9:45 a. m. Worship 11 a. m. Evangelistic Service 7:30 p. m.

Burlington Assembly of God, Rev. Albert L. Ogden. Sunday School 10 a. m. Worship 11 a. m. Evangelistic Service 7:30 p. m.

Green Spring Assembly of God, Rev. Harry Baldwin. Sunday School 9:45 a. m. Worship 11 a. m. Evangelistic Service 7:30 p. m.

Springfield Assembly of God, Rev. Albert Ark. Sunday School 9:45 a. m. Worship 11 a. m. Evangelistic Service 7:30 p. m.

Bedford Valley Assembly of God, Rev. Daniel Hare. Sunday School 9:45 a. m. Worship 11 a. m. Evangelistic Service 7:45 p. m.

Green Ridge Assembly of God, Rev. Josephine Keller. Sunday School 9:45 a. m. Worship 11 a. m. Evangelistic Service 7:30 p. m.

Cresaptown Assembly of God, Rev. Ruth Cowgill. Sunday School 10 a. m. Worship 11 a. m. Evangelistic Service 7:45 p. m.

Bethel Assembly, Oldtown, Rev. W. Tatem. Sunday School 9:45 a. m. Worship 11 a. m. C. A. Service 6:30 p. m. Evangelistic Service 7:30 p. m.

Calvary Assembly of God, Fort Ashby, Rev. Raymond Kirby. Sunday School 9:45 a. m. Worship 11 a. m. Evangelistic Service 7:45 p. m.

Glad Tidings Tabernacle, Valley Road, Rev. Elva Brotemarkle. Sunday School 10 a. m. Evangelistic Service 7:30 p. m.

Bethel Tabernacle, Patterson Creek, Rev. Wilbur Elliott. Sunday School 10 a. m. Worship 11 a. m. Evangelistic Service 7:30 p. m. Evangelist Roberta Lashley.

Maranatha Assembly of God, Grantsville, Rev. William K. Ferguson. Sunday School 9:45 a. m. Worship 11 a. m. Evangelistic Service 7:45 p. m.

Falls Assembly of God, Rev. Alvin Michaels. Sunday School 10 a. m. Worship 11 a. m. Evangelistic Service 7:30 p. m.

BAPTIST

First Baptist, 212 Bedford St., Rev. Clifford Johnson, pastor. Sunday School 9:45 a. m., worship 11 a. m., subject, "Men Wanted." Baptist Training Union 7 p. m.; worship 8 p. m., subject, "The Hands of God."

Grace Baptist, 211 Greene Street, Rev. W. Randolph Keefe, pastor. Sunday School 9:45 a. m., worship 11 a. m., (nursery for small children). Sermon: "A Night of Death and Deliverance." Special music by the Junior Choir. 6:30 p. m. Baptist Training Union, theme: "Bear Much Fruit"; adult topic: "Beyond the Offering Plate." Worship 7:30 p. m., subject, "A Night in A Garden."

LaVale Baptist, 1124 National Highway. Sunday School 9:30 a. m., worship 10:45 a. m., Rev. Waldor Thalleen, guest speaker. Training Union 7:30 p. m.

Bedford Road Baptist, Bedford Road at Mill Road, Rev. Allen J. Beck, pastor. Sunday School 9:45 a. m., worship 11 a. m., subject, "Walking with Jesus." Training Union 7 p. m.; worship 8 p. m., subject, "I Will Believe."

Calvary Baptist, Cresaptown, Harold Allem, pastor. Bible School 9:30 a. m. Morning Worship 10:30 a. m., message subject. "The Way of the Saviour With A Sinner." Youth Fellowships 6:30 p. m. Training Union for High School youth. Two Jet Cadet Squadrons for Grade School children. Gospel Hour 7:30 p. m., message subject: "Objection and Rejection, the Cause and Effect of Unbelief."

Second Baptist, Oldtown Road at Grand Avenue, Rev. Archie McIntyre, Jr., pastor. Sunday School 9:45 a. m., worship 11 a. m., subject, "Your Choice — Life or Death." Baptist Training Union 6:15 p. m.; worship 7:30 p. m., subject, "What Jesus Saw."

First Baptist, Westernport, Henry C. Laube. 9:45 a. m. Sunday School. 11 a. m. Worship, "The Ideals and Blessings of the Christian." 6:30 p. m. Training Union, 7:30 p. m. Evangelistic Services, "The Conditions of Peace." **Stony Run Chapel,** 3 p. m. Preaching Service, 3:50 p. m. Sunday School.

CHURCH OF THE NAZARENE

First Church of the Nazarene, 508 Oldtown Road, Rev. James H. Boggs, pastor. Sunday School 9:30 a. m., worship 10:45 a. m., subject, "Be Of Good Cheer." Youth Services, Junior and Senior 6:30 p. m.; worship 7:30 p. m., subject, "Weighed and Found Wanting."

Church of the Nazarene, Wiley Ford, Rev. A. L. Lepley, pastor. Sunday School 9:30 a. m., worship 11 a. m., Nazarene Young Peoples Society 6:45 p. m.; worship 7:30 p. m.

Moscow Church of the Nazarene, Rev. Robert C. Roberts, supply pastor. Sunday School 10 a. m., worship 11 a. m., "Life Work." Junior Choir & Preprayer 7 p. m.; worship 7:30 p. m., "The Way of Sin."

Bedford Church of the Nazarene, East Watson St., Rev. L. L. Wright, pastor. Sunday School 9:45 a. m., worship 10:45 a. m., and 7:30 p. m., Evangelistic Message all services, EDT.

LUTHERAN

St. Luke Lutheran, 1601 Frederick Street, Rev. Vernon I. Naugle, pastor. Sunday School 9:45 a. m., worship 8:30 & 11 a. m., subject, "The Power of Forgiveness." Junior Luther League—"Sound Off" meeting 6 p. m.; Senior Luther League Sunset meeting at Dan's Rock 5 p. m.

St. Paul's Lutheran, Washington & Smallwood Sts., Rev. John F. Sammel, pastor. Sunday School 9:45 a. m., worship 8:30 & 11 a. m., subject, "The Real Conflict." Junior, Intermediate & Senior Luther Leagues at 6:30 p. m.

St. John Evangelical Lutheran, Arch and Fourth Streets, Rev. Russell E. Fink, pastor and Rev. Robert B. Logan, minister of christian education. Sunday School 9:45 a. m. Worship services, 8:30 and 11 a. m. (supervised nursery at 11) and 7:30 p. m. "Overwhelming the World." Holy Communion at 12:15.

Trinity Evangelical Lutheran, Missouri Synod, 326 North Centre Street. Sunday School 9:25 a. m., worship 8 a. m. & 10:45 a. m.

CHURCH OF GOD

Church of God, Fifth at Seymour Streets, Rev. C. D. Coley, pastor. Sunday School 10 a. m., worship 11 a. m., and 7:30 p. m.

Church of God, 123 South Lee Street, Rev. Benjamin E. Higgins, pastor. Sunday School 10 a. m., worship 11 a. m., "Lord, Strengthen My Hands." Young Peoples Endeavour 5 p. m.; worship 7:30 p. m., "The Eagle Stirs Her Nest."

Church of God, Piedmont, Rev. Allen Tomberlin, pastor. Sunday School 10 a. m., worship 11 a. m., and 7:30 p. m.

Church of God, Keyser, Rev. LeRoy Imperio, pastor. Sunday School 10 a. m., worship 11 a. m., and 7:30 p. m.

Church of God, Elk Garden, Rev. Lee Kisner, pastor. Sunday School 10 a. m., worship 11 a. m., and 7:30 p. m.

Church of God, Paw Paw, Rev. Marcum, pastor. Sunday School 10 a. m., worship 11 a. m., and 7:30 p. m.

Church of God, Loch Lynn, Rev. Summerfield, pastor. Sunday School 10 a. m., worship 11 a. m., and 7:30 p. m.

Church of God, Bayard, Rev. Mildred Bleyer, pastor. Sunday School 10 a. m., worship 11 a. m., and 7:30 p. m.

Church of God, Gorman, Rev. John Bava, pastor. Sunday School 10 a. m., worship 11 a. m., and 7:30 p. m.

Church of God, Jennings, Rev. Norman Miller, pastor. Sunday School 10 a. m., worship 11 a. m., and 7:30 p. m.

Church of God, Frostburg, Rev. Paul Womack, pastor. Sunday School 10 a. m., worship 11 a. m., and 7:30 p. m.

FROSTBURG CHURCHES

Saint Michael's Catholic Church — The Rev. Francis E. Montgomery, pastor; the Rev. Regis F. Larkin, assistant. Twenty-second Sunday after Pentecost. Masses at 5:30, 7:30 and 9 a. m. High Mass at 10:15 a. m. The annual collection for the Home and Foreign Missions will be taken up at all Masses. Novena devotion of the Miraculous Medal and Benediction of the Most Blessed Sacrament will follow the 10:15 o'clock Mass. Baptisms, 1 p. m.

Eckhart Baptist, Old Route 40, Rev. George Hattenfield, pastor. Sunday School 9:30 a. m., worship 10:45 a. m., Evangelistic Campaign with Rev. Ray H. Streets. Worship 7:30 p. m., Evangelistic Campaign with Rev. Ray H. Streets.

Welsh Memorial Baptist, Charles & Beall Streets, Rev. Demauth Blanton, pastor. Sunday School 9:45 a. m., worship 11:00 a. m., subject, "The Basic Requirements of Religion." Worship 7:30 p. m., subject, "Reflections on the Ninety-First Session."

First Methodist, 48 W. Main St., Rev. Robert W. Current, pastor. Sunday School 9:45 a. m., worship 8:30 & 11 a. m., Laymen's Day, Mr. Edward Yacemech, guest speaker. Senior and Junior MYF 6:30 p. m.

Dickerson A.M.E., Mechanic and Pine Streets, Rev. E. H. Purnell, pastor. Sunday School 10 a. m., worship 11 a. m., subject, "What Kind Of A Fool Am I?"

Frostburg Assembly of God, Maple and Stoyer Streets, Rev. George A. LeRoy, pastor. Sunday School 9:45 a. m., worship 11 a. m., Salvation-Healing 7:30 p. m.

Salem United Church of Christ, 78 Broadway, Rev. George L. Wehler, B.D., pastor. Sunday School 9:30 a. m., worship 10:45 a. m., subject, "When It is Wise to Say No." Youth Fellowship 6:30 p. m.

First English Baptist, E. Main St., Rev. Marvin C. Simpson, pastor. Sunday School 9:30 a. m., worship 10:45 a. m., Rev. Dallas C. Bivins, speaker. Baptist Training Union 6:30 p. m.; worship 7:30 p. m., Kenneth Robinson, speaker.

First Congregational, Bowery & College Avenue, Rev. William E. Price, pastor. Sunday School 9:45 a. m., worship 11 a. m., subject, "Working For A Christian World." Junior Pilgrim Youth Fellowship 6:30 p. m.

EPISCOPAL

Emmanuel Episcopal, 16 Washington Street, The Rev. H. M. Richardson, restor. August W. Peters Jr., assistant. 8 a. m. Holy Communion, 9:30 a. m. Senior High and Rector's Classes, 11 a. m. Morning prayer and addresses by Laymen, Church School and nursery, 4 p. m. Junior Young People's Fellowship, 5:30 p. m. Senior Young People's Fellowship at Avirett Place.

Holy Cross Episcopal, 16 Virginia Ave., Rev. William J. Cox, pastor. 8 a. m. Holy Eucharist, 9:30 a. m. Holy Eucharist; sermon; Church School and nursery.

St. Philip's Episcopal, 9 South Smallwood St., Rev. William J. Cox, pastor. 11:30 a. m. Holy Eucharist; sermon; Church School.

Saint Peter's Episcopal, Lonaconing. Rev. Leslee E. Schwindt, vicar. 8 a. m. Holy Eucharist. 10 a. m. Prayer, sermon. 10 a. m. nursery, Church School. 7 p. m. SPYS.

St. George's, Mt. Savage. Rev. William E. McGrew, rector. 7:30 a. m. Holy Communion, 9:15 a. m. Church School, 10:45 a. m. Prayer, sermon.

UNITED CHURCH OF CHRIST

St. Mark's United Church of Christ, Park and Harrison Streets, Rev. Carl H. Clapp, pastor. 9:45 a. m. Sunday Church School. 11 a. m. Worship, "Guide Post in Life." Sermonette: Reading the Bible. 7 p. m. Youth Fellowship.

Zion United Church of Christ, 405-07 N. Mechanic St., Rev. George Alfred Hazen, pastor. Sunday School 9:30 a. m., worship 10:45 a. m., "The Whole Armor of God."

Redeemer United Church of Christ, Ellerslie, Rev. John B. Zinn, pastor. Sunday School 10 a. m., worship 11 a. m., "The One Talent Man."

First United Church of Christ, Hyndman, Rev. John B. Zinn, pastor. Sunday School 10:30 a. m., worship 9:30 a. m., "The One Talent Man."

OTHER CHURCHES

First Church of Christ, Scientist, Washington Street and Prospect Square: 11 a. m. Sunday School and Nursery: 11 a. m. Subject: "Probation After Death" Golden Text: I Corinthians 6:14. God hath both raised up the Lord, and will also raise up us by his own power.

First Brethren, Fourth & Seymour, Rev. Hays K. Logan, pastor. Sunday School 9:30 a. m., worship 10:30 a. m., "Christ Our Advocate." Brethren Youth 6:45 p. m.; worship 7:30 p. m., "Seven Things About Faith."

Church of Christ, 211 South Lee Street, Evangelist J. Bernard Mason. Bible Study 10 a. m., worship 11 a. m., and 6:30 p. m.

First Christian, Ralph Burnette, minister. 312 Bedford Street. Sunday School 9:30 a. m., worship 10:40 a. m., subject, "Loyalty and Thy Kingdom." Worship 7 p. m., family service groups for all age-levels.

Cumberland Mennonite, 127 Bedford Street, Rev. George D. Townsend, pastor. Sunday School 9:45 a. m., worship 11 a. m., subject, "A Spirit Filled Life," visiting speaker—Rev. Vernon N. Shanholtz. Worship 7:30 p. m., subject, "Studies in Jude"—Frank Bennett Sr.

Cumberland Unitarian Fellowship, YMCA. Guest speaker—Rev. Rob't M. Doss, Unitarian Church—Rockville, Md. Sunday School 11 a. m., worship 11 a. m., subject, "Why Argue About God."

Apostolic Church in Jesus, 400 Homer Street, Rev. C.

AAUW To Fete Teachers During Education Week

A tea honoring area teachers will be given by the Cumberland Branch, American Association of University Women, on November 5 as its way of celebrating National Education Week, November 5-11.

It will be held at the home of Mrs. William Frailey, 830 Buckingham Road, from 3 until 5 o'clock.

Dr. Lillian C. Compton, Mrs. John Thomas, Mrs. William Van Newkirk, Mrs. John Hafer, Mrs. John Cupler II, Mrs. Richard Winer, Mrs. George Young, Mrs. Ralph Webster and Miss Mary Murray have been asked to pour and act as hostesses.

Mrs. J. M. Lutton is chairman of arrangements. Her committee consists of Miss Nan Livingstone and Miss Kathryn Laughlin, with the latter handling invitations.

Alpha Alpha, BSP Outlines Socials

A social calendar for Alpha Alpha Chapter, Beta Sigma Phi was outlined at the meeting Wednesday at the home of Mrs. Jeanne Fradiska, LaVale. The social committee reported tentative plans for a chapter luncheon November 18, and a bowling party for members and their husbands December 2, to be followed by a hamburger fry. It was decided that this year the Christmas party will be to entertain husbands and will be in the form of a progressive dinner. A smorgasbord is planned for January. The entertainment following will be in line with the Monte Carlo there, with various games.

Tentative plans for a progressive dinner to honor the chapter pledge, Mrs. Hila Hines, were discussed. It will be October 29 at the homes of Mrs. Fradiska and Mrs. Mildred Russell, both in LaVale.

Following the opening ritual, Mrs. Fradiska conducted the business session, reported on the City Council meeting and led a discussion of the ritual dinner November 2. Routine reports were given. Mrs. Imogene Hixson, ways and means chairman, gave the results of the rummage sale. Announcement was made of the change of date of the interchapter buffet, which is to be held at St. Luke's Lutheran Church, Frederick Street, November 15 instead of the eighth.

A cultural program was given by Mrs. Kathryn Samson, entitled "Six Pills, Prescription for Happiness." Others attending were Miss Judy Matt, Mrs. Beverly Bauer, Mrs. Phyllis Cooley, Mrs. Virginia Topper, Mrs. Betty Barnes, Mrs. Jane O'Rourke, Miss Betty Stegmaier, Mrs. Russell and Mrs. Lee Schelble.

North End Club Plans Observance

Advancement of club Achievement Day one week because of Thanksgiving was announced at the meeting of the North Cumberland Homemakers Club Thursday at the Potomac Edison home office, Union Street. Mrs. May Orr presided.

The observance will be held November 16, with Mrs. Clara Williamson, delegate to the national convention, as speaker. It is to be a planned plate luncheon. Anyone wishing information may call Mrs. Margaret Brotemarkle. It will be held at Fairview Avenue Methodist Church, beginning at noon. Achievements will be exhibited and sold.

A Christmas party and turkey dinner will be held at Central YMCA, December 14. The dinner will be served at 6 p.m. Mrs. Katie Kilroy is chairman, with Mrs. Mae Alma Magherita assisting. Tentative plans were discussed for a Christmas decorations workshop. Those interested are to call Mrs. Raymond Burkey. Members were reminded of County Achievement Day November 9 at the Ali Ghan Country Club.

Preceding the business session a demonstration on baking Christmas cookies was conducted by Mrs. Elizabeth Tate and Mrs. Joy Biggs. They also showed a film on proper lighting in the home. The birthday of Mrs. Kilroy was observed. Forty members attended.

Friends Aware Receive Reports

Reports featured the meeting of Friends Aware of Handicapped Children, conducted by Mrs. Blanche Lueck at the training center. Mrs. Dan McKenzie reported the UCT will purchase an electric sewing machine for the center. Mrs. Mary Devine and Mrs. Evelyn Hamilton were authorized to purchase an electric stove from proceeds of a rummage sale. Mrs. May Smith and Don Foley gave the teacher reports and were given permission to purchase textbooks. There also was a report on the trip to the circus, sponsored by the Lions Club.

Refreshments were served by Mrs. Virginia Schilling and Mrs. Lueck. Others attending were Mrs. James Weakley, Mrs. Marcus Naughton, Mrs. Martin Rohman, Mrs. Edith McNabb, Mrs. Vivian Kamauf, Charles Statler, Mrs. Robert Bealky, Mrs. Clarabelle Kenney, Mrs. Mary Wilson, Mrs. Georgia Sykes and Robert Bowman.

Auxiliary 628 Plans Party

Pride of 628, Ladies Auxiliary of the Brotherhood of Railroad Trainmen Lodge 47 discussed its Christmas celebration at the meeting at Malta hall. It is to be in the form of a dinner December 14.

Concluding the brief business session, refreshments were served with Mrs. Martha Pittman and Mrs. Wreatha Phillips hostesses. Members from Auxiliary 176 were visitors.

Mothers To Hold White Elephant Sale

The DeMolay Mothers will meet Wednesday at 7:30 at the Masonic Temple. All mothers are requested to bring as many items as possible for the white elephant sale.

Those unable to attend may call Mrs. Ethel Laird, PA 4-4192 or Mrs. Blanche Ridgway, PA 2-4360, for articles to be collected.

FASHIONS FEATURING FURS — The Junior Woman's Civic Club's annual style show and card party, for its operating fund, will be held November 7, with fashions by Peskins. It will be at the Ali Ghan Country Club, beginning at 8 p.m. Stressing furs, the showing will include day time dresses, sports attire, suits, cocktail and party costumes. Among the models will be Mrs. Samuel Moses, left, who is wearing a gold brocade; Mrs. William E. Bruce, seated, blue and white silk floral print; and Mrs. Miles Thompson Jr., a red faille sheath. All are wearing mink stoles of different tones.

Associated Women Discuss Youth Program

Two committees were appointed and the Youth Power program was discussed at the luncheon meeting of the Associated Women of the Allegany County Farm Bureau, held yesterday at Nave's Dining Room.

Mrs. Roy Shryock Sr. presided and appointed Mrs. Charles Harvey chairman of the nominating committee, with Mrs. Arthur Blubaugh and Mrs. Joseph Pollock assisting. They are to select directors. The election will be November 7 at North Branch fire hall.

A memorial committee also was named. It consists of Mrs. Edgar Motthews, Mrs. Vernon Mrs. John D. Young, state president was guest speaker. She suggested joint meetings of the Associated Women with the Farm Bureau at intervals throughout the year. She also discussed Farm Bureau families.

The nationwide Youth Power program and planning groups were discussed by E. Rankin Lusby, information director of the Maryland Farm Bureau. He explained that the former is an educational program on food for teenage fitness and the "farm to table story". Mrs. Theodore Stegmaier and Mrs. Matthews were appointed to work with him on balanced diet, through schools and clubs.

Barbershop Quartet Concert Tonight

A musical program will be presented under the sponsorship of the Woman's Civic Club tonight at 8 o'clock in Fort Hill High School auditorium. Proceeds are for the development of the Girl Scout Camp Tioga.

It will be given by four quartets and a chorus of the Oakland Chapter of the Society for the Preservation and Encouragement of Barbershop Quartet Singing in America. The quartets are the Mountainaires of Oakland; Unaccounted Four of Uniontown; Waynesmen of Waynesburg, Pa., and the Oriole Four of Baltimore. Following the intermission the program will resume with Cumberland's Best, "Let's Sing Together."

Social Chart

Ladies Auxiliary to Canton Allegany 4, Patriarch Militant will meet at 8 tonight at the Virginia Avenue IOOF hall.

A smorgasbord will be held by the Newcomers Club tonight at the Ali Ghan Country Club. A cocktail hour will be at 6, with dinner at 7. Dancing and cards will follow.

A vegetable soup sale will be held at noon today at Wiley Ford fire hall. Purchasers are to bring their own containers.

Manhattan Temple 8, Pythian Sisters, will hold a games party at 7:30 tonight in the basement of Junior Order hall.

The Woman's Golf Association of the Cumberland Country Club will hold its annual fall dinner at 6:30 Tuesday at the club, at which time trophies are to be presented.

Opti-Mrs. Club Plans Christmas Celebration

The Opti-Mrs Club set the date for its Christmas party and distributed dance tickets at the meeting Wednesday evening at the Fort Cumberland Hotel.

Mrs. Harold Naughton conducted the meeting, which was opened with prayer by Mrs. Carl Amtower. Routine reports were given and Mrs. Hugh Funkhouser reported on the success of the dessert card party held at the home of Mrs. Naughton. December 8 was selected for the Christmas party for members only. It will be in the form of a dinner at the Ali Ghan Country Club. The club also voted a donation to County United Fund.

Tickets were distributed for the dance, which the Opti-Mrs. Club is co-sponsoring with the Optimist Club. It is to be held November 4 at the Ali Ghan Country Club. Proceeds are for the community and charitable projects of the club.

As the program, a demonstration of cosmetics was given under the direction of Mrs. Margaret E. Cameron. Mrs. Bernard Whitacre and Mrs. George R. Eyler were the models.

Hostesses for the evening were Mrs. Whitacre, Mrs. Eyler and Mrs. Allen Staggers. They carried out the Halloween theme in the decorations, with a yellow, orange and black centerpiece. The favors were miniature pumpkins. The special prize was won by Mrs. James Honeycutt. Seventeen members attended. The next meeting will be November 15 at the Fort Cumberland.

Mountain District Luther League Halloween masquerade party will be held at 7:30 tonight at St. John's Lutheran Church.

Saddle Club Fun Show Tomorrow

The Allegany Saddle Club Fun Show will be held tomorrow at the home of Mr. and Mrs. Jones Smoak, Baltimore Pike and Christie Road, beginning at 11 a. m. The public is invited, but only members may participate. There will be no admission charge.

Three ribbons are to be given in each of the nine classes, besides a grand champion trophy and reserve champion trophy. In the lead-line class for riders seven years and under, each entry will receive a ribbon.

All horses entered must be owned by a club member and ridden by a member.

Jones Smoak is chairman for the show. Jerry Matlick will be the announcer and Stanley Hanna the judge.

Ladies Auxiliary 659 to Carpenters Union Local 1024 will meet Monday at the Labor Temple.

Mr. and Mrs. Nelson L. Gillispie and family, Levittown, N.J.; and Mr. and Mrs. John H. Duckworth and family, Baltimore, have returned to their homes after being called here by the death of their grandmother, Mrs. Mintie S. Frame.

DOLLAR DAY SAVINGS

POTATOES U.S. No. 1 PA. LARGE	50 lb. Bag	95c
Musselman's Jellies	3 2-lb. jars	$1
Pork and Beans	9 1-lb. cans	$1
Red Kidney Beans	9 1-lb. cans	$1
Butter Beans	8 1-lb. cans	$1
Oleo Public Pride	5 1-lb. boxes	$1
Soup Tomato Or Vegetable	10 cans	$1
Coffee Diamond "D"	2 1-lb. boxes	$1
Jergens Soap	15 bars	$1
Salad Olives	2 24-oz. jars	$1
Fancy Pumpkin	6 No. 2½ cans	$1
Cut Green Beans	7 cans	$1
Skinless Wieners	2 lbs.	$1
Peanut Butter	2 20-oz. jars	$1
Hunt's Tomato Paste	9 cans	$1
Cutrite Wax Paper	5 75 ft. rolls	$1
Toilet Tissue	16 rolls	for $1
Armour's Lard	5 lbs.	for
Crushed Pineapple	5 cans	for
Potted Meats	10 cans	for
Fancy Catsup	6 Bottles	for
Tuna Starkist	3 cans	for
Chicken Noodle Soup	10 cans	for
Hamburg Fresh Ground	2½ lbs.	for
Club Steaks	2 lbs.	$1
Fresh Killed Fryers	lb.	23c
Rockingham Picnics	lb.	33c
Chicken Legs and Breasts	3 lbs.	$1

PUBLIC SERVICE FOOD MARKET
26 N. GEORGE STREET - CUMBERLAND

LATEST RECORDS
LP's $2.99 Reg. $3.98
Stereo LP's $3.99 Reg. $4.98
45's 3 for $1
SUPREME
134 N. Centre PA 2-3160
Shop 9 'til 9 Daily

WALLPAPER
22½c up
Per Single Roll
See Our Window For Specials
PURUCKER'S
158 NORTH CENTRE STREET
PA 2-7887

Coming Soon . . .
?
MASON'S SNACK BAR
Baltimore Pike at the Crossroad
Phone PA 2-6155
• Delivery Service • Carry Out Service

See And Hear At The Sunday Services
JACK ROBINS
Perform and demonstrate how Christ celebrated His Last Supper with His twelve apostles. From the scriptures, he will explain the origin, the meaning, and the fulfillment of each part of the ritual.
SUNDAY NITE 7:30 P.M.

Special—Sunday A.M. 9:45—Rev. Robins (Jacob Rabinowitz) will teach the Bible class and tell his life story which will be continued in the 11:00 service.
Central Assembly
Johnson & Fayette Sts.
Frank J. Fratto Pastor — Phone PA 4-4567 Wendel Cover Assistant — Phone RE 8-8811

General Electric
AUTOMATIC DRYER

$139.95
• Big Capacity • Safety Start Switch
• Automatic Timer • Safe Low Temperature
• Lint Trap • Hi-Speed Drying System
Cumberland Electric
THREE STORES
137 VIRGINIA AVE. • 47 N. CENTRE • 55 MAIN ST. FROSTBURG

You're Invited To Visit
Dick Pownall's OPEN HOUSE
at
BEL-AIR DEVELOPMENT
Route 220 Triple Lakes
Saturday and Sunday
Oct. 21 and 22 2 P.M. to 6 P.M.
Electrical Features In This Gold Medallion Home Include:
• Flameless Electric Heating • Built-In Electric Oven
• Full House Power Through Certified Wiring • 2 Exhaust Fans
• Electric Water Heater
• Built-In Electric Cooking Top • Electric Garage Doors
Be Sure To See It!
The Potomac Edison Co.

AAUW To Fete Teachers During Education Week

A tea honoring area teachers will be given by the Cumberland Branch, American Association of University Women, on November 5 as its way of celebrating National Education Week, November 5-11.

It will be held at the home of Mrs. William Frailey, 830 Buckingham Road, from 3 until 5 o'clock.

Dr. Lillian C. Compton, Mrs. John Thomas, Mrs. William Van Newkirk, Mrs. John Hafer, Mrs. John Cupler II, Mrs. Richard Winer, Mrs. George Young, Mrs. Ralph Webster and Miss Mary Murray have been asked to pour and act as hostesses.

Mrs. J. M. Lutton is chairman of arrangements. Her committee consists of Miss Nan Livingstone and Miss Kathryn Laughlin, with the latter handling invitations.

Alpha Alpha, BSP Outlines Socials

A social calendar for Alpha Alpha Chapter, Beta Sigma Phi was outlined at the meeting Wednesday at the home of Mrs. Jeanne Fradiska, LaVale. The social committee reported tentative plans for a chapter luncheon November 18, and a bowling party for members and their husbands December 2, to be followed by a hamburger fry. It was decided that this year the Christmas party will be to entertain husbands and will be in the form of a progressive dinner. A smorgasbord is planned for January. The entertainment following will be in line with the Monte Carlo there, with various games.

Tentative plans for a progressive dinner to honor the chapter pledge, Mrs. Hila Hines, were discussed. It will be October 29 at the homes of Mrs. Fradiska and Mrs. Mildred Russell, both in LaVale.

Following the opening ritual, Mrs. Fradiska conducted the business session, reported on the City Council meeting and led a discussion of the ritual dinner November 2. Routine reports were given. Mrs. Imogene Hixson, ways and means chairman, gave the results of the rummage sale. Announcement was made of the change of date of the interchapter buffet, which is to be held at St. Luke's Lutheran Church, Frederick Street, November 15 instead of the eighth.

A cultural program was given by Mrs. Kathryn Samson, entitled "Six Pills, Prescription for Happiness." Others attending were Miss Judy Matt, Mrs. Beverly Bauer, Mrs. Phyllis Cooley, Mrs. Virginia Topper, Mrs. Betty Barnes, Mrs. Jane O'Rourke, Miss Betty Stegmaier, Mrs. Russell and Mrs. Lee Schelble.

North End Club Plans Observance

Advancement of club Achievement Day one week because of Thanksgiving was announced at the meeting of the North Cumberland Homemakers Club Thursday at the Potomac Edison home office, Union Street. Mrs. May Orr presided.

The observance will be held November 16, with Mrs. Clara Williamson, delegate to the national convention, as speaker. It is to be a planned plate luncheon. Anyone wishing information may call Mrs. Margaret Brotemarkle. It will be held at Fairview Avenue Methodist Church, beginning at noon. Achievements will be exhibited and sold.

A Christmas party and turkey dinner will be held at Central YMCA, December 14. The dinner will be served at 6 p.m. Mrs. Katie Kilroy is chairman, with Mrs. Mae Alma Magherita assisting. Tentative plans were discussed for a Christmas decorations workshop. Those interested are to call Mrs. Raymond Burkey. Members were reminded of County Achievement Day November 9 at the Ali Ghan Country Club.

Preceding the business session a demonstration on baking Christmas cookies was conducted by Mrs. Elizabeth Tate and Mrs. Joy Biggs. They also showed a film on proper lighting in the home. The birthday of Mrs. Kilroy was observed. Forty members attended.

Friends Aware Receive Reports

Reports featured the meeting of Friends Aware of Handicapped Children, conducted by Mrs. Blanche Lueck at the training center. Mrs. Dan McKenzie reported the UCT will purchase an electric sewing machine for the center. Mrs. Mary Devine and Mrs. Evelyn Hamilton were authorized to purchase an electric stove from proceeds of a rummage sale. Mrs. May Smith and Don Foley gave the teacher reports and were given permission to purchase textbooks. There also was a report on the trip to the circus, sponsored by the Lions Club.

Refreshments were served by Mrs. Virginia Schilling and Mrs. Lueck. Others attending were Mrs. James Weakley, Mrs. Marcus Naughton, Mrs. Martin Rohman, Mrs. Edith McNabb, Mrs. Vivian Kamauf, Charles Statler, Mrs. Robert Bealky, Mrs. Clarabelle Kenney, Mrs. Mary Wilson, Mrs. Georgia Sykes and Robert Bowman.

Auxiliary 628 Plans Party

Pride of 628, Ladies Auxiliary of the Brotherhood of Railroad Trainmen Lodge 47 discussed its Christmas celebration at the meeting at Malta hall. It is to be in the form of a dinner December 14.

Concluding the brief business session, refreshments were served with Mrs. Martha Pittman and Mrs. Wreatha Phillips hostesses. Members from Auxiliary 176 were visitors.

Mothers To Hold White Elephant Sale

The DeMolay Mothers will meet Wednesday at 7:30 at the Masonic Temple. All mothers are requested to bring as many items as possible for the white elephant sale.

Those unable to attend may call Mrs. Ethel Laird, PA 4-4192 or Mrs. Blanche Ridgway, PA 2-4360, for articles to be collected.

FASHIONS FEATURING FURS — The Junior Woman's Civic Club's annual style show and card party, for its operating fund, will be held November 7, with fashions by Peskins. It will be at the Ali Ghan Country Club, beginning at 8 p.m. Stressing furs, the showing will include day time dresses, sports attire, suits, cocktail and party costumes. Among the models will be Mrs. Samuel Moses, left, who is wearing a gold brocade; Mrs. William E. Bruce, seated, blue and white silk floral print; and Mrs. Miles Thompson Jr., a red faille sheath. All are wearing mink stoles of different tones.

Associated Women Discuss Youth Program

Two committees were appointed and the Youth Power program was discussed at the luncheon meeting of the Associated Women of the Allegany County Farm Bureau, held yesterday at Nave's Dining Room.

Mrs. Roy Shryock Sr. presided and appointed Mrs. Charles Harvey chairman of the nominating committee, with Mrs. Arthur Blubaugh and Mrs. Joseph Pollock assisting. They are to select directors. The election will be November 7 at North Branch fire hall.

A memorial committee also was named. It consists of Mrs. Edgar Motthews, Mrs. Vernon Mrs. John D. Young, state president was guest speaker. She suggested joint meetings of the Associated Women with the Farm Bureau at intervals throughout the year. She also discussed Farm Bureau families.

The nationwide Youth Power program and planning groups were discussed by E. Rankin Lusby, information director of the Maryland Farm Bureau. He explained that the former is an educational program on food for teenage fitness and the "farm to table story". Mrs. Theodore Stegmaier and Mrs. Matthews were appointed to work with him on balanced diet, through schools and clubs.

Barbershop Quartet Concert Tonight

A musical program will be presented under the sponsorship of the Woman's Civic Club tonight at 8 o'clock in Fort Hill High School auditorium. Proceeds are for the development of the Girl Scout Camp Tioga.

It will be given by four quartets and a chorus of the Oakland Chapter of the Society for the Preservation and Encouragement of Barbershop Quartet Singing in America. The quartets are the Mountainaires of Oakland; Unaccounted Four of Uniontown; Waynesmen of Waynesburg, Pa., and the Oriole Four of Baltimore. Following the intermission the program will resume with Cumberland's Best, "Let's Sing Together."

Social Chart

Ladies Auxiliary to Canton Allegany 4, Patriarch Militant will meet at 8 tonight at the Virginia Avenue IOOF hall.

A smorgasbord will be held by the Newcomers Club tonight at the Ali Ghan Country Club. A cocktail hour will be at 6, with dinner at 7. Dancing and cards will follow.

A vegetable soup sale will be held at noon today at Wiley Ford fire hall. Purchasers are to bring their own containers.

Manhattan Temple 8, Pythian Sisters, will hold a games party at 7:30 tonight in the basement of Junior Order hall.

The Woman's Golf Association of the Cumberland Country Club will hold its annual fall dinner at 6:30 Tuesday at the club, at which time trophies are to be presented.

Opti-Mrs. Club Plans Christmas Celebration

The Opti-Mrs Club set the date for its Christmas party and distributed dance tickets at the meeting Wednesday evening at the Fort Cumberland Hotel.

Mrs. Harold Naughton conducted the meeting, which was opened with prayer by Mrs. Carl Amtower. Routine reports were given and Mrs. Hugh Funkhouser reported on the success of the dessert card party held at the home of Mrs. Naughton. December 8 was selected for the Christmas party for members only. It will be in the form of a dinner at the Ali Ghan Country Club. The club also voted a donation to County United Fund.

Tickets were distributed for the dance, which the Opti-Mrs. Club is co-sponsoring with the Optimist Club. It is to be held November 4 at the Ali Ghan Country Club. Proceeds are for the community and charitable projects of the club.

As the program, a demonstration of cosmetics was given under the direction of Mrs. Margaret E. Cameron. Mrs. Bernard Whitacre and Mrs. George R. Eyler were the models.

Hostesses for the evening were Mrs. Whitacre, Mrs. Eyler and Mrs. Allen Staggers. They carried out the Halloween theme in the decorations, with a yellow, orange and black centerpiece. The favors were miniature pumpkins. The special prize was won by Mrs. James Honeycutt. Seventeen members attended. The next meeting will be November 15 at the Fort Cumberland.

Mountain District Luther League Halloween masquerade party will be held at 7:30 tonight at St. John's Lutheran Church.

Saddle Club Fun Show Tomorrow

The Allegany Saddle Club Fun Show will be held tomorrow at the home of Mr. and Mrs. Jones Smoak, Baltimore Pike and Christie Road, beginning at 11 a. m. The public is invited, but only members may participate. There will be no admission charge.

Three ribbons are to be given in each of the nine classes, besides a grand champion trophy and reserve champion trophy. In the lead-line class for riders seven years and under, each entry will receive a ribbon.

All horses entered must be owned by a club member and ridden by a member.

Jones Smoak is chairman for the show. Jerry Matlick will be the announcer and Stanley Hanna the judge.

Ladies Auxiliary 659 to Carpenters Union Local 1024 will meet Monday at the Labor Temple.

Mr. and Mrs. Nelson L. Gillispie and family, Levittown, N.J.; and Mr. and Mrs. John H. Duckworth and family, Baltimore, have returned to their homes after being called here by the death of their grandmother, Mrs. Mintie S. Frame.

DOLLAR DAY SAVINGS

POTATOES U.S. No. 1 PA. LARGE	50 lb. Bag	95c
Musselman's Jellies	3 2-lb. jars	$1
Pork and Beans	9 1-lb. cans	$1
Red Kidney Beans	9 1-lb. cans	$1
Butter Beans	8 1-lb. cans	$1
Oleo Public Pride	5 1-lb. boxes	$1
Soup Tomato Or Vegetable	10 cans	$1
Coffee Diamond "D"	2 1-lb. boxes	$1
Jergens Soap	15 bars	$1
Salad Olives	2 24-oz. jars	$1
Fancy Pumpkin	6 No. 2½ cans	$1
Cut Green Beans	7 cans	$1
Skinless Wieners	2 lbs.	$1
Peanut Butter	2 20-oz. jars	$1
Hunt's Tomato Paste	9 cans	$1
Cutrite Wax Paper	5 75 ft. rolls	$1
Toilet Tissue	16 rolls	for $1
Armour's Lard	5 lbs.	for
Crushed Pineapple	5 cans	for
Potted Meats	10 cans	for
Fancy Catsup	6 Bottles	for
Tuna Starkist	3 cans	for
Chicken Noodle Soup	10 cans	for
Hamburg Fresh Ground	2½ lbs.	for
Club Steaks	2 lbs.	$1
Fresh Killed Fryers	lb.	23c
Rockingham Picnics	lb.	33c
Chicken Legs and Breasts	3 lbs.	$1

PUBLIC SERVICE FOOD MARKET
26 N. GEORGE STREET - CUMBERLAND

LATEST RECORDS
LP's $2.99 Reg. $3.98
Stereo LP's $3.99 Reg. $4.98
45's 3 for $1
SUPREME
134 N. Centre PA 2-3160
Shop 9 'til 9 Daily

WALLPAPER
22½C up
Per Single Roll
See Our Window For Specials
PURUCKER'S
158 NORTH CENTRE STREET
PA 2-7887

Coming Soon . . .
?
MASON'S SNACK BAR
Baltimore Pike at the Crossroad
Phone PA 2-6155
• Delivery Service • Carry Out Service

See And Hear At The Sunday Services
JACK ROBINS
Perform and demonstrate how Christ celebrated His Last Supper with His twelve apostles. From the scriptures, he will explain the origin, the meaning, and the fulfillment of each part of the ritual.
SUNDAY NITE 7:30 P.M.

Special—Sunday A.M. 9:45—Rev. Robins (Jacob Rabinowitz) will teach the Bible class and tell his life story which will be continued in the 11:00 service.
Central Assembly
Johnson & Fayette Sts.
Frank J. Fratto Pastor — Phone PA 4-4567 Wendel Cover Assistant — Phone RE 8-8811

General Electric
AUTOMATIC DRYER

$139.95
• Big Capacity • Safety Start Switch
• Automatic Timer • Safe Low Temperature
• Lint Trap • Hi-Speed Drying System
Cumberland Electric
THREE STORES
137 VIRGINIA AVE. • 47 N. CENTRE • 88 MAIN ST. FROSTBURG

You're Invited To Visit
Dick Pownall's OPEN HOUSE
at
BEL-AIR DEVELOPMENT
Route 220 Triple Lakes
Saturday and Sunday
Oct. 21 and 22 2 P.M. to 6 P.M.
Electrical Features In This Gold Medallion Home Include:
• Flameless Electric Heating • Built-In Electric Oven
• Full House Power Through Certified Wiring • 2 Exhaust Fans
• Electric Water Heater
• Built-In Electric Cooking Top • Electric Garage Doors
Be Sure To See It!
The Potomac Edison Co.

Deaths And Funerals

WILLIAM B. BEERY

ROMNEY — William Benjamin Beery, 85, of Augusta, died yesterday at Hampshire County Memorial Hospital. He had been ill since last February. Born in Augusta, he was a son of the late Jacob D. and Zelma (Haines) Beery. His wife Mamie (Loy) Beery died in 1949.

He was a member of Augusta Christian Church.

Surviving are four sons, R. E. Beery, Clarksburg, Clarence D., Earl W., and Loy E. Beery, all of Augusta; two daughters, Mrs. Virginia Koelker, Cumberland, and Mrs. Mary Lovett, Capon Bridge; five brothers, W. O., and G. A. Beery, both of Monesson, Pa., J. E. Beery, Cumberland, J. K. Beery, Bell Vernon, Pa., and W. E. Beery, Augusta; two sisters, Mrs. Lillian Hudson and Mrs. Susan Rogers, both of Sebring, Fla., nine grandchildren and ten great grandchildren.

The body is at the Combs Funeral Home.

A service will be conducted Monday at 1 p.m. (EST) at Augusta Christian Church by Rev. Raymond Martin. Interment will be in Augusta Cemetery. The body will be taken to the church at noon Monday.

ROBERT L. ROBERSON

Robert L. Roberson, 27, of Northshire Drive, Baltimore, a former resident, was dead on arrival Sunday at St. Agnes Hospital there.

He was a son of Jesse T. and Mary (Hyde) Roberson.

Surviving, besides his parents, are his widow, Mrs. Jean Roberson; three sons, Kenneth, Douglas and Michael Roberson, all at home; two brothers, Henry Roberson, this city, and Jerry Roberson, Baltimore, and seven sisters, Mrs. Shirley Stimler and Mrs. Erma Twigg, both of LaVale; Mrs. Audrey Brusco, Cleveland; Mrs. Doris Bender and Mrs. Joann McMonagle, both of Baltimore; Mrs. Donna Easton, city, and Mrs. Wanetta Trigger, Cambridge.

Services and interment took place Thursday in Baltimore.

MRS. JAMES KERNS

WESTERNPORT — Mrs. Alberta Frances Kerns, 86, widow of James Kerns, died yesterday at her home, 332 Front Street, following an illness of 10 weeks.

Born at Borden Shaft, a daughter of the late John T. and Sarah (Coleman) McIntosh, she had resided here 60 years. Mrs. Kerns was a member of St. Peter's Catholic Church.

Surviving are three daughters, Mrs. David Hartman and Mrs. Kenneth Shaffer, both of Westernport, and Mrs. Iona Cuppett, Cumberland, nine grandchildren and 27 great-grandchildren.

The body will be at the Boal Funeral Home where friends will be received today and tomorrow from 2 to 4 and 7 to 9 p. m. The rosary will be recited tomorrow at 8:15 p.m. at the funeral home.

A requiem mass will be celebrated Monday at 9:30 a. m. at St. Peter's Church and interment will be in Philos Cemetery.

SPIKER SERVICE

A service for Howard M. Spiker, 62, of 408 Decatur Street, who was found dead Wednesday, will be conducted today at 2 p.m. at the Stein Funeral Home by Rev. Carl H. Clapp. Interment will be in Rose Hill Cemetery. Military honors will be accorded at graveside by Fort Cumberland Post 13, American Legion, and Henry Hart Post 1411, Veterans of Foreign Wars.

Pallbearers will be Raymond R. Johnston, Jack Whittington, Ralph L. Wilson, Harold W. Davis, Robert J. Washabaugh and Charles E. Griffith. Honorary pallbearers will be representatives of James W. Beacham, Goodfellow Agency, Bert J. Graham, J. H. Holzshu, Edgar Kendall Agency, Perrin and Perrin, M. D. Reinhart Agency, Carl F. Schmutz Associates Inc., Harry B. Simpson, John Workmeister, Beall Agency, C. Glenn Watson and Son, Wally Wilson Agency and Thurl W. Tower, Oakland.

BENJAMIN F. MURRAY

Benjamin Franklin Murray, 77, of RD 1, Ridgeley, died yesterday in Sacred Heart Hospital where he was admitted Tuesday.

Born at Eckhart, he was a son of the late John H. and Marie (Arnold) Murray. His wife, Mrs. Katie (Whisner) Murray, preceded him in death. Mr. Murray, a retired employe of the Bell Manufacturing Company of Canton, Ohio, formerly was employed at the Kelly-Springfield Tire Company and Western Maryland Railway Company.

Surviving are two sons, Albert F. Murray, RD 1, Ridgeley, and Clarence E. Murray, Carpenter's Addition, Ridgeley; a daughter, Mrs. Owen W. Arrington, Harve, Mont.; a sister, Mrs. Mary Stallings, Canton, 16 grandchildren and three great-grandchildren.

The body is at the George Funeral Home where friends will be received today from 2 to 4 and 7 to 9 p. m.

A service will be conducted at the funeral home Sunday at 1:30 p.m. by Rev. Ben F. Hartley, pastor of Calvary Methodist Church, Ridgeley. Interment will be in Rose Hill Cemetery.

ROBERT P. KITZMILLER

ELK GARDEN—Robert Pierce Kitzmiller, 63, died yesterday in Garrett County Memorial Hospital, Oakland, Md., where he had been a patient about three weeks.

A son of the late Ulysses G. and Victoria (Schwinabart) Kitzmiller, he was a retired coal miner. His wife, Mrs. Nellie M. (Lyons) Kitzmiller, preceded him in death.

The only survivors are a niece, Mrs. Leroy Dawson, Elk Garden, and a number of cousins.

The body is at the Sharpless Funeral Home, Blaine.

A service will be conducted Sunday at 2 p.m. (EDT) at Grace Methodist Church, Elk Garden, by Rev. Don Marple and Rev. Gale Stewart. Interment will be in Nethken Hill Cemetery.

WILLIAM DICK

LONACONING — William Dick, 78, a former resident, died Thursday at his home in Wilkinsburg, Pa. He was a son of the late Joseph and Margaret (Dash) Dick.

A retired carpenter, he had been employed at the Hoffman Company, Wilkinsburg.

Surviving are his wife Clare Dick; a daughter Evelyn Dick, at home; a brother, Howard Dick, Pittsburgh, and three sisters, Mrs. Henry Swan, Mrs. Charles Bond, and Mrs. Harry Nobel, all of Wilkinsburg.

Ellis Whitefield of here is a cousin.

A service will be conducted today at 2:30 p.m. at Wills Funeral Home. Interment will take place in Wilkinsburg.

STICKLEY SERVICE

A service for James S. Stickley, Swanton, who died Thursday in Baker VA Center, Martinsburg, W. Va., will be conducted Sunday at 2:30 p.m. at the Scarpelli Funeral Home. Rev. Thomas P. Staupe, rector of St. John's Episcopal Church will officiate and interment will be in Queens Point Cemetery, Keyser.

Pallbearers will be J. T. Manuel, J. E. McFarlane, W. N. Keefauver, Fearm Naugle, Thomas Apple and Beryl Donigal.

Marriage Licenses

James Joseph Mason, Westminster, and Eleanor Virginia Williams, Eastman Road.

Charles Michael O'Donnell Jr., Meyersdale, and Janet Louise Kemp, Confluence, Pa.

Stops Newspapers

MUNICH, Germany (UPI)—Communist East Germany has stopped sending 43 provincial newspapers to the West, Radio Free Europe said.

Communist affairs experts used the newspapers as an aid in drawing a picture of the East German economy and farm conditions. Nine large daily newspapers and a dozen weeklies still are permitted to be sent out of the country, officials said.

Overload Fine Is Reduced

A trucker caught with an over weight load while hauling stone for the Martin Mountain Route 40 construction project this summer had his fine reduced slightly when he appealed a Trial Magistrates Court decision to Allegany County Circuit Court.

Frank D. Delsignore, Davis, W. Va., had been fined by Magistrate Paul C. Barnett $670 for being 14,605 pounds overloaded when his rig was checked by a State Roads Commission weighing crew on August 7.

The crew, headed by John J. Develin, weighed Delsignore at the top of Martin Mountain.

John Robb, attorney for Delsignore, pointed to the discrepancy in scales used at the quarry where his client picked up his load to those of the SRC.

It was pointed out that the quarry scales had to be re-set after the SRC crew noticed a discrepancy.

Robb pointed out that truckers face a "confused situation" on overloading laws and their application.

Delsignore entered a plea of not guilty but Judge Cobey found him guilty and reduced the Magistrate Court fine from $670 to $604.

Spain is about twice the size of Oregon.

Bel Air Home May Be Viewed Today

The first homes constructed at the Bel Air housing development on the Harry Barton farm at Triple Lakes off Route 220 will be opened for inspection tomorrow and Sunday.

One residence completed and furnished will be open as well as another which is partly finished.

The first has been built by Richard Pownall, Short Gap contractor, while the second is being undertaken by another local builder, Lester R. McGill.

Sewage and water will be furnished by a utility being formed by Walter N. Yoder and Sons Inc. of Pinto, according to the firm's attorney, William R. Carscaden.

The utility will operate under a contract with the Allegany Land Company Inc., a corporation formed to handle the development of the 390-acre tract.

Carscaden said Pinto Utilities Inc., as the Yoder sewage and water firm has been named, will file an application with the State Department of Assessment and Taxation on Monday.

The utility will then file petitions with the Maryland Public Service Commission for approval of franchise and rates.

The Walter N. Yoder firm has already received approval of tne state Department of Geology, Mines and Water Resources to construct a waste stabilization lagoon on the Paul Yoder farm.

A hearing has been set by the same department on November 1 at 11 a. m. in Johns Hopkins University, Baltimore, on the application for a permit to drill three 300-foot wells to furnish a minimum of 40,000 gallons of water and a maximum of 60,000 gallons daily.

The George F. Hazelwood Company is proceeding with the excavation of the lagoon, Carscaden said.

Another application has been filed with the State Health Department for permission to have a new point of sewage discharge into the Potomac River.

Robert H. Downing, vice president and local agent of Allegany Land Company, pointed out that before the effluent from the lagoon enters a stream and enroute to the river it is treated with neu-

The lagoon was engineered by John McNair and Associates of Huffman of Charlottesville, Va., did the interior engineering and layout of the development.

Porter Sample of the Allegany Ballistics Laboratory staff, a registered landscape architect, is under contract for that work, Downing said.

The Baughman Construction Company and Liller Brothers of Cresaptown are doing the road work. All water mains will be six-inch and fire hydrants will be placed by the utility. Sewage and water will be available within 90 days, Downing stated.

Downing said the purchase of homes may be financed locally. The lots run about three to an acre and there is room in the immediate development for 1,000 homes. The land company has already purchased or has under option other adjacent land.

Other local home builders at the development are Quentin Griffey and Lawrence H. Shafferman.

Big Readers

HAVANA (AP) — Fidel Castro's regime claims more than a quarter of Cuba's estimated million illiterates learned to read and write during the first 10 months of this year under a government antiilliteracy campaign.

Unitarian Minister Will Speak Here

Rev. Robert M. Doss, minister of the Unitarian Church of Rockville, will speak at the worship service of Cumberland Unitarian Fellowship Sunday at 11 a. m. in Central YMCA.

His subject will be "Why Argue About God?"

Rev. Doss received his BA degree from the University of Richmond in 1949 and completed studies for the ministry at Star-King School, Berkeley, Calif., in 1959. He has been at Rockville since that time.

Lake Erie is 241 miles long.

The Adena Indians were the first food producers and first potters among the various prehistoric Indian tribes of Ohio.

Specialists In
CONTACT LENS SOLUTIONS
Medical Arts Pharmacy
29 South Centre Street
PA 4-3730 We Deliver

You're Invited To
Hear Christ Preached
Hear Evangelist
J. Bernard Mason
Of Reynoldsburg, Ohio
Now Thru October 29
Nightly at 7:30
Church Of Christ
211 So. Lee St.
Cumberland, Md.

LAY-A-WAY NOW!

THRIFTY SANTAS ARE PICKING GIFTS NOW & PAYING EACH WEEK AT . . .

TRI-STATE Discount Center
PARK SHOP SAVE
917 GAY ST.

Visit Our Toy Dept. Check and Compare Prices

• OPEN EVERY NIGHT 'TIL 8 P.M.

GIRLS' Dress Coats
$13.98 Reg. $17.95
Wool and Orlon Fabrics, Rubberized Fabrics, Heavy pile lining. Some with hats, plain or fur collars. Sizes 4-14. Reg. $17.95.

GIRLS' DRESSES
$2.58 to $4.88
Cotton, Nylon. Many styles in large selection or colors. Sizes 3-14. Reg. $3.99 To $6.99

Infants' 2-pc. Crawler Sets
Corduroy Crawler with Coordinate Flannel shirt. Sizes 12-24 mos. Reg. $2.29
$1.28

BULKY SWEATERS
BOYS'
$2.58 to $4.28
Cardigans and Pullover Styles. Roll collar styles, 100% Orlon. Asst. Styles and colors. Sizes 4-18. Reg. $3.29 to $5.99.

— SPECIAL PURCHASE —
BOYS' QUILTED BOMBER JACKETS
4 Asst. colors. Sizes 6-16. Reg. $6.99.
$3.99

USE OUR LAYAWAY PLAN

For The Entire Family
PAJAMA JAMBOREE
Cottons or Flannels, Asst. Styles & Colors
Men's Sizes S-M-L-XL, Reg. 3.29 $2.58
Boys' Sizes 4-12, Reg. $2.29 .... $1.68
Ladies' Sizes 32-40, Reg. $2.39 .. $1.68
Girls Sizes 4-14, Reg. $2.29 ..... $1.68
Toddlers Sizes 1-4, Reg. $1.99 ... $1.48
Infants' Sleepers, Reg. $1.79 ..... $1.18

Men's Jackets And Sur-Coats
$5.00 to $15.88
Large selection of Wools, New Rubberized fabrics and many others. Heavy pile & quilt linings. All popular styles and colors. Sizes 36-46. Reg. $7.00 to $22.95.

FREE PARKING
Women's and Misses' BULKY-KNIT SWEATERS
Cardigan style, 100% Orlon Novelty collars and styles. Asst. colors. Sizes S-M-L.
$2.99 Reg. $4.99

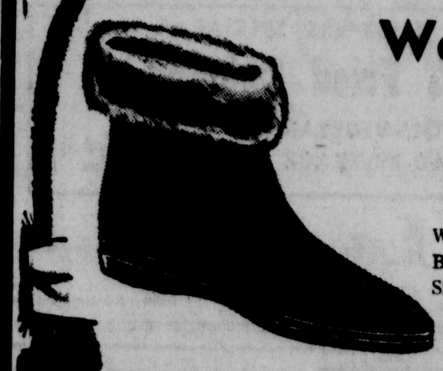

Women's Snow Boots
Warm, Furry lining. Black, red, or grey, Sizes 4-10.
$5.77 Reg. $6.98

Men's 8" Insulated Leather Boots
Full lace in plain and Moc toe styles, steel shank arch supports. Sizes 6½-12.
$10.77 Reg. $13.98

Boys' Cotton Briefs
4 for 88c

PATENT MEDICINE DEPT.
5 pc. Good Grooming Kit
• Nylon Hair Brush
Nail Brush
Tooth Brush
Comb
• Carrying Kit
$1.17
REG. $1.49 VALUE

FIRST QUALITY MERCHANDISE

Women's & Misses' SKIRTS
$1.68 $5.88
Values to 7.99
Wools, Cottons, Asst. fabrics. Straight, Pleated and Flared styles. All newest styles and colors. Reg. and Extra sizes.

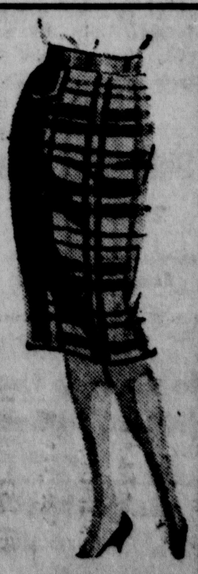

U.S. No. 1 Eastern Potatoes
50 lb. Bag 99c

COME SEE...You'll Save at A&P

Super Right Pork Loin Roast
7 Rib End ... lb. 37c

Super Right Thick Sliced Bacon
2 lb. Pkg. $1.09

FRESH FRYERS
lb. Whole 25c
Cut-Up lb. ... 29c

Deaths And Funerals

WILLIAM B. BEERY

ROMNEY — William Benjamin Beery, 85, of Augusta, died yesterday at Hampshire County Memorial Hospital. He had been ill since last February. Born in Augusta, he was a son of the late Jacob D. and Zelma (Haines) Beery. His wife Mamie (Loy) Beery died in 1949.

He was a member of Augusta Christian Church.

Surviving are four sons, R. E. Beery, Clarksburg, Clarence D., Earl W., and Loy E. Beery, all of Augusta; two daughters, Mrs. Virginia Koelker, Cumberland, and Mrs. Mary Lovett, Capon Bridge; five brothers, W. O., and G. A. Beery, both of Monesson, Pa., J. E. Beery, Cumberland, J. K. Beery, Bell Vernon, Pa., and W. E. Beery, Augusta; two sisters, Mrs. Lillian Hudson and Mrs. Susan Rogers, both of Sebring, Fla., nine grandchildren and ten great grandchildren.

The body is at the Combs Funeral Home.

A service will be conducted Monday at 1 p.m. (EST) at Augusta Christian Church by Rev. Raymond Martin. Interment will be in Augusta Cemetery. The body will be taken to the church at noon Monday.

ROBERT L. ROBERSON

Robert L. Roberson, 27, of Northshire Drive, Baltimore, a former resident, was dead on arrival Sunday at St. Agnes Hospital there.

He was a son of Jesse T. and Mary (Hyde) Roberson.

Surviving, besides his parents, are his widow, Mrs. Jean Roberson; three sons, Kenneth, Douglas and Michael Roberson, all at home; two brothers, Henry Roberson, this city, and Jerry Roberson, Baltimore, and seven sisters, Mrs. Shirley Stimler and Mrs. Erma Twigg, both of LaVale; Mrs. Audrey Brusco, Cleveland; Mrs. Doris Bender and Mrs. Joann McMonagle, both of Baltimore; Mrs. Donna Easton, city, and Mrs. Wanetta Trigger, Cambridge.

Services and interment took place Thursday in Baltimore.

MRS. JAMES KERNS

WESTERNPORT — Mrs. Alberta Frances Kerns, 86, widow of James Kerns, died yesterday at her home, 332 Front Street, following an illness of 10 weeks.

Born at Borden Shaft, a daughter of the late John T. and Sarah (Coleman) McIntosh, she had resided here 60 years. Mrs. Kerns was a member of St. Peter's Catholic Church.

Surviving are three daughters, Mrs. David Hartman and Mrs. Kenneth Shaffer, both of Westernport, and Mrs. Iona Cuppett, Cumberland, nine grandchildren and 27 great-grandchildren.

The body will be at the Boal Funeral Home where friends will be received today and tomorrow from 2 to 4 and 7 to 9 p. m. The rosary will be recited tomorrow at 8:15 p.m. at the funeral home.

A requiem mass will be celebrated Monday at 9:30 a. m. at St. Peter's Church and interment will be in Philos Cemetery.

SPIKER SERVICE

A service for Howard M. Spiker, 62, of 408 Decatur Street, who was found dead Wednesday, will be conducted today at 2 p.m. at the Stein Funeral Home by Rev. Carl H. Clapp. Interment will be in Rose Hill Cemetery. Military honors will be accorded at graveside by Fort Cumberland Post 13, American Legion, and Henry Hart Post 1411, Veterans of Foreign Wars.

Pallbearers will be Raymond R. Johnston, Jack Whittington, Ralph L. Wilson, Harold W. Davis, Robert J. Washabaugh and Charles E. Griffith. Honorary pallbearers will be representatives of James W. Beacham, Goodfellow Agency, Bert J. Graham, J. H. Holzshu, Edgar Kendall Agency, Perrin and Perrin, M. D. Reinhart Agency, Carl F. Schmutz Associates Inc., Harry B. Simpson, John Workmeister, Beall Agency, C. Glenn Watson and Son, Wally Wilson Agency and Thurl W. Tower, Oakland.

BENJAMIN F. MURRAY

Benjamin Franklin Murray, 77, of RD 1, Ridgeley, died yesterday in Sacred Heart Hospital where he was admitted Tuesday.

Born at Eckhart, he was a son of the late John H. and Marie (Arnold) Murray. His wife, Mrs. Katie (Whisner) Murray, preceded him in death. Mr. Murray, a retired employe of the Bell Manufacturing Company of Canton, Ohio, formerly was employed at the Kelly-Springfield Tire Company and Western Maryland Railway Company.

Surviving are two sons, Albert F. Murray, RD 1, Ridgeley, and Clarence E. Murray, Carpenter's Addition, Ridgeley; a daughter, Mrs. Owen W. Arrington, Harve, Mont.; a sister, Mrs. Mary Stallings, Canton, 16 grandchildren and three great-grandchildren.

The body is at the George Funeral Home where friends will be received today from 2 to 4 and 7 to 9 p. m.

A service will be conducted at the funeral home Sunday at 1:30 p.m. by Rev. Ben F. Hartley, pastor of Calvary Methodist Church, Ridgeley. Interment will be in Rose Hill Cemetery.

ROBERT P. KITZMILLER

ELK GARDEN—Robert Pierce Kitzmiller, 63, died yesterday in Garrett County Memorial Hospital, Oakland, Md., where he had been a patient about three weeks.

A son of the late Ulysses G. and Victoria (Schwinabart) Kitzmiller, he was a retired coal miner. His wife, Mrs. Nellie M. (Lyons) Kitzmiller, preceded him in death.

The only survivors are a niece, Mrs. Leroy Dawson, Elk Garden, and a number of cousins.

The body is at the Sharpless Funeral Home, Blaine.

A service will be conducted Sunday at 2 p.m. (EDT) at Grace Methodist Church, Elk Garden, by Rev. Don Marple and Rev. Gale Stewart. Interment will be in Nethken Hill Cemetery.

WILLIAM DICK

LONACONING — William Dick, 78, a former resident, died Thursday at his home in Wilkinsburg, Pa. He was a son of the late Joseph and Margaret (Dash) Dick.

A retired carpenter, he had been employed at the Hoffman Company, Wilkinsburg.

Surviving are his wife Clare Dick; a daughter Evelyn Dick, at home; a brother, Howard Dick, Pittsburgh, and three sisters, Mrs. Henry Swan, Mrs. Charles Bond, and Mrs. Harry Nobel, all of Wilkinsburg.

Ellis Whitefield of here is a cousin.

A service will be conducted today at 2:30 p.m. at Wilis Funeral Home. Interment will take place in Wilkinsburg.

STICKLEY SERVICE

A service for James S. Stickley, Swanton, who died Thursday in Baker VA Center, Martinsburg, W. Va., will be conducted Sunday at 2:30 p.m. at the Scarpelli Funeral Home. Rev. Thomas P. Staupe, rector of St. John's Episcopal Church will officiate and interment will be in Queens Point Cemetery, Keyser.

Pallbearers will be J. T. Manuel, J. E. McFarlane, W. N. Keefauver, Fearm Naugle, Thomas Apple and Beryl Donigal.

Marriage Licenses

James Joseph Mason, Westminster, and Eleanor Virginia Williams, Eastman Road.

Charles Michael O'Donnell Jr., Meyersdale, and Janet Louise Kemp, Confluence, Pa.

Stops Newspapers

MUNICH, Germany (UPI)— Communist East Germany has stopped sending 43 provincial newspapers to the West, Radio Free Europe said.

Communist affairs experts used the newspapers as an aid in drawing a picture of the East German economy and farm conditions. Nine large daily newspapers and a dozen weeklies still are permitted to be sent out of the country, officials said.

Overload Fine Is Reduced

A trucker caught with an over weight load while hauling stone for the Martin Mountain Route 40 construction project this summer had his fine reduced slightly when he appealed a Trial Magistrates Court decision to Allegany County Circuit Court.

Frank D. Delsignore, Davis, W. Va., had been fined by Magistrate Paul C. Barnett $670 for being 14,605 pounds overloaded when his rig was checked by a State Roads Commission weighing crew on August 7.

The crew, headed by John J. Develin, weighed Delsignore at the top of Martin Mountain.

John Robb, attorney for Delsignore, pointed to the discrepancy in scales used at the quarry where his client picked up his load to those of the SRC.

It was pointed out that the quarry scales had to be re-set after the SRC crew noticed a discrepancy.

Robb pointed out that truckers face a "confused situation" on overloading laws and their application.

Delsignore entered a plea of not guilty but Judge Cobey found him guilty and reduced the Magistrate Court fine from $670 to $604.

Spain is about twice the size of Oregon.

Bel Air Home May Be Viewed Today

The first homes constructed at the Bel Air housing development on the Harry Barton farm at Triple Lakes off Route 220 will be opened for inspection tomorrow and Sunday.

One residence completed and furnished will be open as well as another which is partly finished.

The first has been built by Richard Pownall, Short Gap contractor, while the second is being undertaken by another local builder, Lester R. McGill.

Sewage and water will be furnished by a utility being formed by Walter N. Yoder and Sons Inc. of Pinto, according to the firm's attorney, William R. Carscaden.

The utility will operate under a contract with the Allegany Land Company Inc., a corporation formed to handle the development of the 390-acre tract.

Carscaden said Pinto Utilities Inc., as the Yoder sewage and water firm has been named, will file an application with the State Department of Assessment and Taxation on Monday.

The utility will then file petitions with the Maryland Public Service Commission for approval of franchise and rates.

The Walter N. Yoder firm has already received approval of the state Department of Geology, Mines and Water Resources to construct a waste stabilization lagoon on the Paul Yoder farm.

A hearing has been set by the same department on November 1 at 11 a. m. in Johns Hopkins University, Baltimore, on the application for a permit to drill three 300-foot wells to furnish a minimum of 40,000 gallons of water and a maximum of 60,000 gallons daily.

The George F. Hazelwood Company is proceeding with the excavation of the lagoon, Carscaden said.

Another application has been filed with the State Health Department for permission to have a new point of sewage discharge into the Potomac River.

Robert H. Downing, vice president and local agent of Allegany Land Company, pointed out that before the effluent from the lagoon enters a stream and enroute to the river it is treated with neu-

The lagoon was engineered by John McNair and Associates of Huffman of Charlottesville, Va., did the interior engineering and layout of the development.

Porter Sample of the Allegany Ballistics Laboratory staff, a registered landscape architect, is under contract for that work, Downing said.

The Baughman Construction Company and Liller Brothers of Cresaptown are doing the road work. All water mains will be six-inch and fire hydrants will be placed by the utility. Sewage and water will be available within 90 days, Downing stated.

Downing said the purchase of homes may be financed locally. The lots run about three to an acre and there is room in the immediate development for 1,000 homes. The land company has already purchased or has under option other adjacent land.

Other local home builders at the development are Quentin Griffey and Lawrence H. Shafferman.

Big Readers

HAVANA (AP) — Fidel Castro's regime claims more than a quarter of Cuba's estimated million illiterates learned to read and write during the first 10 months of this year under a government antiilliteracy campaign.

Unitarian Minister Will Speak Here

Rev. Robert M. Doss, minister of the Unitarian Church of Rockville, will speak at the worship service of Cumberland Unitarian Fellowship Sunday at 11 a. m. in Central YMCA.

His subject will be "Why Argue About God?"

Rev. Doss received his BA degree from the University of Richmond in 1949 and completed studies for the ministry at Star-King School, Berkeley, Calif., in 1959. He has been at Rockville since that time.

Lake Erie is 241 miles long.

The Adena Indians were the first food producers and first potters among the various prehistoric Indian tribes of Ohio.

Specialists In
CONTACT LENS SOLUTIONS
Medical Arts Pharmacy
29 South Centre Street
PA 4-3730 We Deliver

You're Invited To
Hear Christ Preached
Hear Evangelist
J. Bernard Mason
Of Reynoldsburg, Ohio
Now Thru October 29
Nightly at 7:30
Church Of Christ
211 So. Lee St.
Cumberland, Md.

LAY-A-WAY NOW!

THRIFTY SANTAS ARE PICKING GIFTS NOW & PAYING EACH WEEK AT . . .

TRI-STATE Discount Center
PARK SHOP SAVE
917 GAY ST.

Visit Our Toy Dept. Check and Compare Prices

OPEN EVERY NIGHT 'TIL 9 P.M.

Infants' 2-pc. Crawler Sets
Corduroy Crawler with Coordinate Flannel shirt. Sizes 12-24 mos. Reg. $2.29
$1.28

GIRLS' Dress Coats
$13.98 Reg. $17.95
Wool and Orlon Fabrics, Rubberized Fabrics, Heavy pile lining. Some with hats, plain or fur collars. Sizes 4-14. Reg. $17.95.

GIRLS' DRESSES
$2.58 to $4.88
Cotton, Nylon. Many styles in large selection or colors. Sizes 3-14. Reg. $3.99 To $6.99

BULKY SWEATERS
BOYS'
$2.58 to $4.28
Cardigans and Pullover Styles. Roll collar styles, 100% Orlon. Asst. Styles and colors. Sizes 4-18. Reg. $3.29 to $5.99.

— SPECIAL PURCHASE —
BOYS' QUILTED BOMBER JACKETS
4 Asst. colors. Sizes 6-16. Reg. $6.99.
$3.99

USE OUR LAYAWAY PLAN

For The Entire Family
PAJAMA JAMBOREE
Cottons or Flannels, Asst. Styles & Colors
Men's Sizes S-M-L-XL, Reg. 3.29 $2.58
Boys' Sizes 4-12, Reg. $2.29 .... $1.68
Ladies' Sizes 32-40, Reg. $2.39 .. $1.68
Girls Sizes 4-14, Reg. $2.29 ..... $1.68
Toddlers Sizes 1-4, Reg. $1.99 ... $1.48
Infants' Sleepers, Reg. $1.79 ..... $1.18

Men's Jackets And Sur-Coats
$5.00 to $15.88
Large selection of Wools, New Rubberized fabrics and many others. Heavy pile & quilt linings. All popular styles and colors. Sizes 36-46. Reg. $7.00 to $22.95.

FREE PARKING

Women's and Misses' BULKY-KNIT SWEATERS
Cardigan style, 100% Orlon Novelty collars and styles. Asst. colors. Sizes S-M-L.
$2.99 Reg. $4.99

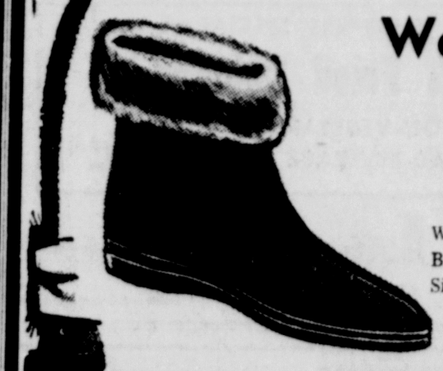

Women's Snow Boots
Warm, Furry lining. Black, red, or grey, Sizes 4-10.
$5.77 Reg. $6.98

Men's 8" Insulated Leather Boots
Full lace in plain and Moc toe styles, steel shank arch supports. Sizes 6½-12.
$10.77 Reg. $13.98

Boys' Cotton Briefs
4 for 88c

PATENT MEDICINE DEPT.
5 pc. Good Grooming Kit
- Nylon Hair Brush
- Nail Brush
- Tooth Brush
- Comb
- Carrying Kit

$1.17
REG. $1.49 VALUE

FIRST QUALITY MERCHANDISE

Women's & Misses' SKIRTS
$1.68 $5.88
Values to 7.99
Wools, Cottons, Asst. fabrics. Straight, Pleated and Flared styles. All newest styles and colors. Reg. and Extra sizes.

COME SEE...You'll Save at A&P!
U.S. No. 1 Eastern Potatoes
50 lb. Bag 99c

Super Right Pork Loin Roast
7 Rib End ... lb. 37c

Super Right Thick Sliced Bacon
2 lb. Pkg. $1.09

FRESH FRYERS
lb. Whole 25c
Cut-Up lb. ... 29c

Ann Landers . . .

Answers Your Problems

DEAR ANN LANDERS: In June I was in a car accident with three other teen-agers. It wasn't Fred's fault (he's my boy friend). A 72-year-old man came up on the wrong side of a hill with no lights and hit us head-on. It was a miracle that no one was seriously injured.

My mother has been very nervous since then and has refused to let me ride in a car with Fred. I'm almost 17 and Fred is 18. Mom and Dad drive us any place we want to go and pick us up.

Fred went along with this for quite a while but last night he said "No more chauffeuring." I'm afraid he'll stop dating me. Please help me, Ann, I'm miserable. — DOLLY

DEAR DOLLY: Most parents worry about teen-agers in cars and your mother's concern is of course intensified by the accident. But parents must realize that growing up and living involves risks. All any of us can do is exercise a reasonable amount of caution.

It is unfair to children when parental anxiety casts a shadow over their lives and hobbles them.

Ask your mother to go for a ride with Fred at the wheel. Perhaps when she sees that he is a careful driver she'll relax and allow you normal privileges.

DEAR ANN: My husband is a perfectly nice guy. He doesn't run around or have any bad habits. I think I'd gladly trade a bad habit for his one big fault.

He thinks he's a great storyteller. I want to crawl under the chair when he starts to tell his worn-out jokes. To begin with, he can't remember stories and he mixes up two or three in the telling. He forgets punch lines, butchers dialects and I'm sure he offends people. He stretches out the simplest story until you wonder if he's trying for a filibuster record.

I hate to see him make a fool of himself, and I've asked him to quit after one or two. But he says "People love it."

Frankly, I think the situation is hopeless. If you can give me some advice I'd be grateful.

—GRITTING TEETH

DEAR GRITTING: Welcome to The Club. One of the noblest sororities of all is the group of wives who sit silently — smiling, of course — while their husbands mutilate stories.

Just keep gritting your teeth, Old Girl — and see your dentist twice a year.

DEAR ANN LANDERS: When I was a small child my mother raised a beautiful flower called "the nicotine plant." It grew like a petunia but blossomed only at dusk and it had a lovely fragrance which scented the evening air.

I have searched for many years for this plant, but without success. I know your column is not a garden corner, but you do deal with all sorts of problems, and it seems your aim is to make people happy. I would certainly appreciate it if you could help me locate this plant. Or perhaps one of your readers will know it by another name. Thank You.

—HARRIETT

DEAR HARRIETT: I don't know a ham-hock from a hollyhock, but I'm printing your letter in the hope that someone who reads it can come to your rescue. Front and center flower lovers! And PLEASE, don't send me seeds, just the information.

Are you tempted to smoke because the crowd does? If so, send for ANN LANDERS' booklet, "Teen-age Smoking," enclosing with your request 10c in coin and a long, self-addressed, stamped envelope.

Ann Landers will be glad to help you with your problems. Send them to her in care of this newspaper enclosing a stamped, self-addressed envelope.

(Copyright, 1961, Field Enterprises, Inc.)

Red Cross Seeks Large Room For Nursing Classes

Allegany County Chapter, American Red Cross, is in need of a large room for its home nursing classes, which would accommodate 20 to 25 persons, have light, heat and access to water, Mrs. Sara G. Lindsay said yesterday.

Anyone having such a room available to offer to the Red Cross rent free for its home nursing service, should contact the chapter office at the Post Office Building.

Faculties Ask Name Change For Colleges

TOWSON — The combined faculties of the five State Teachers Colleges of Bowie, Coppin, Frostburg, Salisbury, and Towson Thursday passed a motion by an overwhelming majority that the members of the Maryland Legislature be requested to introduce legislation at the next session that the colleges change their name from Teachers Colleges to State Colleges.

The instructors met at Towson STC for their annual conference and the resolution was made following group discussions held to consider points made in a speech on "The State Government in Public Higher Education," by Dr. Francis E. Rourke, political science professor at The Johns Hopkins University.

As Rourke pointed out, it is advisable to upgrade the state colleges to the level of the university, and this can be done by eliminating the double standard which exists in many states. He said that this double standard has arisen through the years as a result of teacher colleges having developed from normal schools and being still a part of the public school system.

On the basis of the findings of a study Dr. Rourke has made on behalf of the Ford Foundation, he indicated a nationwide trend toward the implementation of the third stage of the development, which is that of change from teacher colleges to state colleges with the independence necessary for their function as real institutions of higher education.

Local Teacher Heads State Committee

A member of the Allegany High School faculty has been elected chairman of work experience education teachers of the Maryland State Teachers Association.

Mrs. Lee Johnson, distributive education teacher at Allegany, was elected chairman of the Coordinators of Work Experience Education of the state association at a luncheon meeting yesterday at Marty's Park Plaza, Baltimore.

Others elected were Joseph Salvagio, of Patterson High School, Baltimore, vice chairman, and Mrs. Dorothy Bills, Richard Montgomery High, Rockville, secretary- treasurer.

The principal speaker at the luncheon was Earl J. Dodrill, director of distributive education in the Delaware school system.

Lee

(Continued from Page 14)

decisions," Dr. Brain said.

The Baltimore educator included "lawyers unschooled in history and semantics, engineers unschooled in economics and atomic scientists untrained in politics" among the citizens he considered unable to cope with problems of the future.

"The people of Maryland want the schools to provide what the young people of this state need to live in today's complex and uncertain world . . . ," Dr. Brain said, adding:

"We must provide the proper balance between generalized and specialized knowledge if we are to make all youth into the effective citizens they must be."

Another afternoon speaker was Alistair Cooke, chief U. S. correspondent of the Manchester (England) Guardian.

CORE Plans Freedom Ride On Route 40

BALTIMORE (AP)—William C. Rogers, chairman of the Maryland Commission on Interracial Problems and Relations, issued a statement Friday opposing a planned "Freedom Ride" along U. S. 40.

Earlier, a spokesman for the Congress of racial Equality (CORE) said approximately 350 CORE members would participate in such a ride Nov. 11.

Rogers said he felt the ride would only "create bitterness."

"I don't see what's to be gained by trying to force the issue," the chairman added.

"We know that we've got to have some kind of legislation, and it's got to be state-wide. Forcing the issue can only create bitterness."

Julius Hopkins, eastern representative of CORE, said the riders who will participate in the Nov. 11 demonstration will come from Connecticut, New York, Pennsylvania, Maryland, Virginia and the District of Columbia.

The announcement came a day after Gov. J. Millard Tawes warned at a news conference at Annapolis that any effort to protest discrimination in restaurants along the highway would "hinder rather than assist" official moves to end segregation.

The governor said he did not take issue with the right of CORE to embark on such a program, but said "rash action" would counter efforts by state and federal officials to win open accommodations by moral suasion now or legislative action when the Maryland General Assembly next meets.

"My personal feeling is that unless we can get some kind of official statement that the move for legislation will be pushed, the ride will go on," Hobson said.

He referred to statewide equal accommodations legislation, which Gov. Tawes has agreed to support "in principle."

The Restaurant Association of Maryland pledged Thursday it "will do everything possible to actively support" a bill banning discrimination in restaurants and hotels. The group urged Gov. Tawes to call a special session of the Legislature to pass such a bill.

Hobson called the association's decision to support equal accommodations legislation "quite admirable."

But he made it clear that CORE felt it would take considerably more than nonofficial pressure to insure passage of such legislation.

Hobson said the Nov. 11 Freedom Ride was not planned to "antagonize the state of Maryland," but to dramatize the situation along U.S. 40.

He said the riders, traveling in about 150 cars, would set out simultaneously from the Delaware Memorial Bridge and from Baltimore. They will meet halfway.

Connecticut, New York and Pennsylvania chapters will begin at the bridge. The Maryland, Virginia and Washington, D.C. chapters will start in Baltimore.

Hobson said five persons would be riding each car and that both whites and Negroes would take part.

Y Swimming Teams Selected

George Strachan, YMCA swimming team instructor, announces 27 boys participating the Y advanced swimming classes have been selected to represent the local Y in swimming competition. The boys have been placed in four age group divisions.

Representing the senior division are David Durocher, Don Decker and Jack Slocomb; junior, Tom Aaron, Doug Amen, Henry Brown, Joe Forebeck, James Golden, Robert Hare, Danny Iser, Mark Parker and Gary Price; prep, Edward Berry, Robert Brinsmade, Wesley Connor, James Decker Ronald Hare, Winfield Miller, Randy Price and Stephen Vaughn; cadet, Robert Amen, Kenny Berry, Tracy Connor, James Eyler, Tom Levens, Mike Parker and Dave Sullivan.

Meets are scheduled with the Mason-Dixon Swimming League, with the first one scheduled Saturday, December 2.

Want to make your nose appear shorter? It's easy with the Powers Girls undercover make-up technique!

Secrets Of Charm

by John Robert Powers

The "Undercover" Make-Up Methods

Maybe you like the way you look, and maybe you don't. If you don't why not start making the most of what you've got?

To use cosmetics for this purpose takes a lot of know-how, restraint and practice. But I know many a girl who has discovered that it's well worth the effort. You'd think so too if you had one of those noses that never takes a good pitcure no matter how you hold your head! An out-of-proportion nose is the source of much feminine unhappiness and self-consciousness.

That's why I think it's a good place for you to start learning what the Powers Girls call the "undercover" make-up methods.

You start with two shades of foundation, blend them together on your nose and then make this artifice completely unapparent under a cover of powder!

To marke a large, broad nose look smaller, apply to your nose a layer of foundation that is not more than two shades darker than the shade you use on the rest of your face, in this way: Smooth the foundation along the outer edge of the bridge on one side from the top to the tip; come down across your nostril; then, make a sharp turn upward until your finger joins the starting point; repeat the operation on the other side. Now, using your regular foundation, place a broad, flat layer of it down the center of the bridge of your nose; blend the two so skillfully that there is no line of demarcation; apply your regular foundation to the rest of your face. Powder your entire face generously and brush off the excess with the light downward strokes of a clean piece of cotton. Now, who's afraid of a big, bad nose?

Is your problem a long, thin nose? Then try this: When you have applied your regular foundation as usual to your entire face, run a broad flat line of darker foundation down the bridge of your nose. Blend the two well, and powder.

You'll be surprised at what you can cover up under the cover of a little skillfully applied make-up!

(Copyright, 1961, by National Newspaper Syndicate)

Local 26 Announces Change In Board

A change in the membership of the executive board of Local 26, United Rubber Workers Union, has been announced following a check of the vote tabulation by the local's election committee.

Spokesmen for the group said a review of the voting revealed James Horn was elected to the executive board by receiving 363 votes, instead of 303 as first reported.

The change displaces Albert (Ab) Jenkins, who received 303 votes, instead of the 363 for which he was first credited.

Local Man Gets Suspended Term

A Cumberland man was given a one-year suspended term in the House of Correction yesterday in Allegany County Circuit Court after he entered a plea of guilty to non-support of his three children.

He was Melvin Leroy Dicken and Judge W. Earle Cobey told him he would go to prison in the event he did not support his children after obtaining a job promised him in Baltimore.

Court Probates Wills Of Three

Three wills have been admitted to probate in Allegany County Orphans Court.

One was the last testament of Mrs. Columbia A. Tasker, a 96-year-old Westernport resident, at the time of her death September 25. Her daughter, Mrs. Nina Esther Sutherland, Barton, qualified as executrix under a $1,000 bond.

The will provided a cash bequest to a great granddaughter, Marlene Jean Miller, and left the rest of the estate equally to two daughters, Mrs. Bura Myrtle Miller of Westernport, and Mrs. Sutherland. It was dated February 21, 1948.

Also probated was the will of Charles H. Little, who was an 88-year-old resident of RFD 2, Williams Road, when he died September 12. His daughter, Mrs. Grace Oliver Rexroad, RFD 2, Williams Road, qualified as executrix under a $500 bond. The estate was left equally to Mrs. Rexroad and her daughter, Teresa Rebecca Rexroad. The will was dated August 22, 1960.

The third will was that of Margaret Wilson, also known as Maggie Wilson, who died June 11, George Eichhorn, Lonaconing, her largest known creditor, qualified as administrator c.t.a. under a $500 bond. She provided that after all of her debts were paid that the remainder of her estate should be shared equally by Miners Hospital and the County Home. The will was dated July 30, 1960.

Five To Build On Sunset View

Building permits for five more new homes in the Sunset View development off Braddock Road were issued yesterday in the office of James G. Stevenson, clerk to the Allegany County Board of Commissioners.

One of the permits was obtained by Carson Dowell, Braddock Road, for a 28 by 64-foot brick house which he proposes to build at 2 Forest Drive in Sunset View.

Another brick house will be built by Lashley Masonry Company, Clarysville, at 309 Sunset Drive. It will be 75 by 25 feet in size.

The other new houses in Sunset View will be of frame construction. William Hall, a Celanese employe, will build a 40 by 30-foot frame house there. Donald Templeton, who is employed at Allegany Ballistics Laboratory, got a permit to build a 44 by 28-foot frame dwelling. William Patterson, 104 Wills Creek Avenue, was issued a permit for a 28 by 44-foot frame house. It will be built at 209 Sunset Drive.

Man Fractures Arm In Fall From Roof

A 22-year-old local man who was working on a roof on Walnut Street fell 12 to 15 feet to the ground and fractured his right arm yesterday.

Samuel Lepley, 220 Decatur Street, was reported in "satisfactory" condition last night at Sacred Heart Hospital where he was admitted about 4 p.m.

STAR RESTAURANT
31 Baltimore Street
Good Food and Service
SATURDAY AND MONDAY SPECIALS
ROAST OR FRIED YOUNG CHICKEN 85c
THURSDAY SPECIALS
Swiss Steak 75c | Fried Chicken 85c

ALWAYS READY TO SERVE YOU!
Central
LUNCH & DINING ROOM
71 North Centre St.
Good Food at Low Cost

SUPER 40 TONITE!
Metro-Goldwyn-Mayer presents An Avon Production
The HONEYMOON MACHINE
CinemaScope MetroColor
Starring STEVE McQUEEN · BRIGID BAZLEN · JIM HUTTON · PAULA PRENTISS · DEAN JAGGER
"LOVES" 7:15-10:45 — "MACHINE" AT 9:05
A WOMAN AFRAID TO BE LOVED!
M-G-M presents SHIRLEY MacLAINE · LAURENCE HARVEY · JACK HAWKINS
A JULIAN BLAUSTEIN Production
Two Loves
In CinemaScope And METROCOLOR

Dulany's
RESTAURANT MOTEL BAR
40 miles west of Cumberland on Route 40
Overlooking beautiful Yough Lake — Phone Confluence 9254
Mary Martha Briney
Star of Stage, Radio, T.V. and the New York, Pittsburgh and Chicago Civic Opera sings at Dulany's.
this Saturday Nite
2 Shows Only
Your host Baron Karl Dulany

Have Dinner at Dulany's while viewing the beautiful autumn foliage
SUNDAY DINNER from Noon until 8:30
Organ Dinner Music by Eddie Krushinski
Buckwheat Cakes and Sausage
Every day excepting SUNDAY
All the cakes you can eat for $1.25
Slight charge for extra sausage

All Seats 85c
ELIA KAZAN'S PRODUCTION OF
SPLENDOR IN THE GRASS
WRITTEN BY WILLIAM INGE

No one under 16 will be admitted unless accompanied by an adult.
Starring NATALIE WOOD with PAT HINGLE AUDREY CHRISTIE and introducing WARREN BEATTY
TECHNICOLOR® WARNER BROS.
NOW
MARYLAND THEATRE
12:05-2:30-4:55
7:15-9:40

NOW SHOWING
Starlite
Route 51 City Limits
OPEN 7 START 7:45
WARNER BROS. presents Manhunt in the Jungle
In WARNERCOLOR starring ROBIN HUGHES
ALL COLOR PROGRAM
The Sins of Rachel Cade
TECHNICOLOR® Presented by WARNER BROS.
About 9:00 P.M.
Color Cartoon
One Show Only

Round & Square DANCE
Saturday Nite
Music by "The Dudes"
Bowman Addition Fire Hall

We Cater To Private Parties
Banquets
Wedding Receptions
Circle Inn
at Foot of Dingle Hill
PHONE PA 2-9872

— SATURDAY SPECIAL —
FRESH L-I-V-E MAINE LOBSTERS
SHOPPERS SPECIAL
¼ Fried Chicken
POTATOES-VEGETABLE BREAD-BEVERAGE 75¢
The Liberty Tavern
42 N. LIBERTY ST.

POTOMAC DRIVE IN LAST NITE
BOBBIKINS CinemaScope
Teenage Millionaire
3 HITS | "The Bravados" | 3 HITS
SUN. - MON. - TUE. - WED.
DOUBLE-FEATURE FUN!
FRED ASTAIRE DEBBIE REYNOLDS LILLI PALMER TAB HUNTER
Paramount presents THE PLEASURE OF HIS COMPANY TECHNICOLOR
Paramount presents DANNY KAYE DANA WYNTER in ON THE DOUBLE
TECHNICOLOR® PANAVISION®

FOR GOOD FOOD
Enjoy The Finest
Served Only At . . .
MOM BECK'S Restaurant
20 S. LIBERTY ST.

TODAY AT: 12:00 - 2:02
4:04 - 6:01 - 8:03 - 10:00
The entire city gave him the keys to its heart!

WALT DISNEY'S Greyfriars BOBBY
TECHNICOLOR®
STRAND

Halloween Buck Party
Fri. Oct. 27th
9 P.M.
Music by The Blue Aces
Costumes Optional
VFW
OLD RAIL POST
MT. SAVAGE

Replace thick eyeglasses with Contact Lenses
Come in or call us about Contact Lenses . . . so small they can not be seen on the wearer. Also available in numerous colors for sun wear.
Dr. E. Wyatt Winters
Coffman's Optical
13 So. Centre St. PA 2-6480
Eye Examinations & Glasses

STRATTON'S
CAFE and RESTAURANT
Cut-Rate Liquors — 77 N. Centre Street
Cold BEER (to go) ..... 3 qts. 97c
Whiskey Gin, Vodka Full Quart $3.98
½ Pints .... from $1.20
Pints ..... from $1.33
Special Low Prices On FIFTHS
MINIATURES ..... from 25c up
Mt. Vernon ..... Full Quart $3.98

Every day, You're missing more and more if you don't have
RCA VICTOR COLOR TV

The FARRELL
Deluxe Series 212-F-75-M
260 sq. in. viewable picture
Now with new improved Hi-Fidelity Picture Tube. Better than ever, and more and more color programs. Arrange now for a free home demonstration.
Cumberland Electric
THREE STORES
137 VIRGINIA AVE. · 47 N. CENTRE · 88 MAIN ST. FROSTBURG
FIRST IN COLOR TV

Ann Landers . . .

Answers Your Problems

DEAR ANN LANDERS: In June I was in a car accident with three other teen-agers. It wasn't Fred's fault (he's my boy friend). A 72-year-old man came up on the wrong side of a hill with no lights and hit us head-on. It was a miracle that no one was seriously injured.

My mother has been very nervous since then and has refused to let me ride in a car with Fred. I'm almost 17 and Fred is 18. Mom and Dad drive us any place we want to go and pick us up.

Fred went along with this for quite a while but last night he said "No more chauffeuring." I'm afraid he'll stop dating me. Please help me, Ann, I'm miserable. — DOLLY

DEAR DOLLY: Most parents worry about teen-agers in cars and your mother's concern is of course intensified by the accident. But parents must realize that growing up and living involves risks. All any of us can do is exercise a reasonable amount of caution.

It is unfair to children when parental anxiety casts a shadow over their lives and hobbles them.

Ask your mother to go for a ride with Fred at the wheel. Perhaps when she sees that he is a careful driver she'll relax and allow you normal privileges.

DEAR ANN: My husband is a perfectly nice guy. He doesn't run around or have any bad habits. I think I'd gladly trade a bad habit for his one big fault.

He thinks he's a great storyteller. I want to crawl under the chair when he starts to tell his worn-out jokes. To begin with, he can't remember stories and he mixes up two or three in the telling. He forgets punch lines, butchers dialects and I'm sure he offends people. He stretches out the simplest story until you wonder if he's trying for a filibuster record.

I hate to see him make a fool of himself, and I've asked him to quit after one or two. But he says "People love it."

Frankly, I think the situation is hopeless. If you can give me some advice I'd be grateful.

—GRITTING TEETH

DEAR GRITTING: Welcome to The Club. One of the noblest sororities of all is the group of wives who sit silently — smiling, of course — while their husbands mutilate stories.

Just keep gritting your teeth, Old Girl — and see your dentist twice a year.

DEAR ANN LANDERS: When I was a small child my mother raised a beautiful flower called "the nicotine plant." It grew like a petunia but blossomed only at dusk and it had a lovely fragrance which scented the evening air.

I have searched for many years for this plant, but without success. I know your column is not a garden corner, but you do deal with all sorts of problems, and it seems your aim is to make people happy. I would certainly appreciate it if you could help me locate this plant. Or perhaps one of your readers will know it by another name. Thank You.

—HARRIETT

DEAR HARRIETT: I don't know a ham-hock from a hollyhock, but I'm printing your letter in the hope that someone who reads it can come to your rescue. Front and center flower lovers! And PLEASE, don't send me seeds, just the information.

Are you tempted to smoke because the crowd does? If so, send for ANN LANDERS' booklet, "Teen-age Smoking," enclosing with your request 10c in coin and a long, self-addressed, stamped envelope.

Ann Landers will be glad to help you with your problems. Send them to her in care of this newspaper enclosing a stamped, self-addressed envelope.

(Copyright, 1961, Field Enterprises, Inc.)

Red Cross Seeks Large Room For Nursing Classes

Allegany County Chapter, American Red Cross, is in need of a large room for its home nursing classes, which would accommodate 20 to 25 persons, have light, heat and access to water, Mrs. Sara G. Lindsay said yesterday.

Anyone having such a room available to offer to the Red Cross rent free for its home nursing service, should contact the chapter office at the Post Office Building.

Faculties Ask Name Change For Colleges

TOWSON — The combined faculties of the five State Teachers Colleges of Bowie, Coppin, Frostburg, Salisbury, and Towson Thursday passed a motion by an overwhelming majority that the members of the Maryland Legislature be requested to introduce legislation at the next session that the colleges change their name from Teachers Colleges to State Colleges.

The instructors met at Towson STC for their annual conference and the resolution was made following group discussions held to consider points made in a speech on "The State Government in Public Higher Education," by Dr. Francis E. Rourke, political science professor at The Johns Hopkins University.

As Rourke pointed out, it is advisable to upgrade the state colleges to the level of the university, and this can be done by eliminating the double standard which exists in many states. He said that this double standard has arisen through the years as a result of teacher colleges having developed from normal schools and being still a part of the public school system.

On the basis of the findings of a study Dr. Rourke has made on behalf of the Ford Foundation, he indicated a nationwide trend toward the implementation of the third stage of the development, which is that of change from teacher colleges to state colleges with the independence necessary for their function as real institutions of higher education.

Local Teacher Heads State Committee

A member of the Allegany High School faculty has been elected chairman of work experience education teachers of the Maryland State Teachers Association.

Mrs. Lee Johnson, distributive education teacher at Allegany, was elected chairman of the Coordinators of Work Experience Education of the state association at a luncheon meeting yesterday at Marty's Park Plaza, Baltimore.

Others elected were Joseph Salvagio, of Patterson High School, Baltimore, vice chairman, and Mrs. Dorothy Bills, Richard Montgomery High, Rockville, secretary- treasurer.

The principal speaker at the luncheon was Earl J. Dodrill, director of distributive education in the Delaware school system.

Lee

(Continued from Page 14)

decisions," Dr. Brain said.

The Baltimore educator included "lawyers unschooled in history and semantics, engineers unschooled in economics and atomic scientists untrained in politics" among the citizens he considered unable to cope with problems of the future.

"The people of Maryland want the schools to provide what the young people of this state need to live in today's complex and uncertain world . . . ," Dr. Brain said, adding:

"We must provide the proper balance between generalized and specialized knowledge if we are to make all youth into the effective citizens they must be."

Another afternoon speaker was Alistair Cooke, chief U. S. correspondent of the Manchester (England) Guardian.

CORE Plans Freedom Ride On Route 40

BALTIMORE (AP)—William C. Rogers, chairman of the Maryland Commission on Interracial Problems and Relations, issued a statement Friday opposing a planned "Freedom Ride" along U. S. 40.

Earlier, a spokesman for the Congress of racial Equality (CORE) said approximately 350 CORE members would participate in such a ride Nov. 11.

Rogers said he felt the ride would only "create bitterness."

"I don't see what's to be gained by trying to force the issue," the chairman added.

"We know that we've got to have some kind of legislation, and it's got to be state-wide. Forcing the issue can only create bitterness."

Julius Hopkins, eastern representative of CORE, said the riders who will participate in the Nov. 11 demonstration will come from Connecticut, New York, Pennsylvania, Maryland, Virginia and the District of Columbia.

The announcement came a day after Gov. J. Millard Tawes warned at a news conference at Annapolis that any effort to protest discrimination in restaurants along the highway would "hinder rather than assist" official moves to end segregation.

The governor said he did not take issue with the right of CORE to embark on such a program, but said "rash action" would counter efforts by state and federal officials to win open accommodations by moral suasion now or legislative action when the Maryland General Assembly next meets.

"My personal feeling is that unless we can get some kind of official statement that the move for legislation will be pushed, the ride will go on," Hobson said.

He referred to statewide equal accommodations legislation, which Gov. Tawes has agreed to support "in principle."

The Restaurant Association of Maryland pledged Thursday it "will do everything possible to actively support" a bill banning discrimination in restaurants and hotels. The group urged Gov. Tawes to call a special session of the Legislature to pass such a bill.

Hobson called the association's decision to support equal accommodations legislation "quite admirable."

But he made it clear that CORE felt it would take considerably more than nonofficial pressure to insure passage of such legislation.

Hobson said the Nov. 11 Freedom Ride was not planned to "antagonize the state of Maryland," but to dramatize the situation along U.S. 40.

He said the riders, traveling in about 150 cars, would set out simultaneously from the Delaware Memorial Bridge and from Baltimore. They will meet halfway.

Connecticut, New York and Pennsylvania chapters will begin at the bridge. The Maryland, Virginia and Washington, D.C. chapters will start in Baltimore.

Hobson said five persons would be riding each car and that both whites and Negroes would take part.

Y Swimming Teams Selected

George Strachan, YMCA swimming team instructor, announces 27 boys participating the Y advanced swimming classes have been selected to represent the local Y in swimming competition. The boys have been placed in four age group divisions.

Representing the senior division are David Durocher, Don Decker and Jack Slocomb; junior, Tom Aaron, Doug Amen, Henry Brown, Joe Forebeck, James Golden, Robert Hare, Danny Iser, Mark Parker and Gary Price; prep, Edward Berry, Robert Brinsmade, Wesley Connor, James Decker Ronald Hare, Winfield Miller, Randy Price and Stephen Vaughn; cadet, Robert Amen, Kenny Berry, Tracy Connor, James Eyler, Tom Levens, Mike Parker and Dave Sullivan.

Meets are scheduled with the Mason-Dixon Swimming League, with the first one scheduled Saturday, December 2.

Want to make your nose appear shorter? It's easy with the Powers Girls undercover make-up technique!

Secrets Of Charm

by John Robert Powers

The "Undercover" Make-Up Methods

Maybe you like the way you look, and maybe you don't. If you don't why not start making the most of what you've got?

To use cosmetics for this purpose takes a lot of know-how, restraint and practice. But I know many a girl who has discovered that it's well worth the effort. You'd think so too if you had one of those noses that never takes a good pitcure no matter how you hold your head! An out-of-proportion nose is the source of much feminine unhappiness and self-consciousness.

That's why I think it's a good place for you to start learning what the Powers Girls call the "undercover" make-up methods.

You start with two shades of foundation, blend them together on your nose and then make this artifice completely unapparent under a cover of powder!

To marke a large, broad nose look smaller, apply to your nose a layer of foundation that is not more than two shades darker than the shade you use on the rest of your face, in this way: Smooth the foundation along the outer edge of the bridge on one side from the top to the tip; come down across your nostril; then, make a sharp turn upward until your finger joins the starting point; repeat the operation on the other side. Now, using your regular foundation, place a broad, flat layer of it down the center of the bridge of your nose; blend the two so skillfully that there is no line of demarcation; apply your regular foundation to the rest of your face. Powder your entire face generously and brush off the excess with the light downward strokes of a clean piece of cotton. Now, who's afraid of a big, bad nose?

Is your problem a long, thin nose? Then try this: When you have applied your regular foundation as usual to your entire face, run a broad flat line of darker foundation down the bridge of your nose. Blend the two well, and powder.

You'll be surprised at what you can cover up under the cover of a little skillfully applied make-up!

(Copyright, 1961, by National Newspaper Syndicate)

Local 26 Announces Change In Board

A change in the membership of the executive board of Local 26, United Rubber Workers Union, has been announced following a check of the vote tabulation by the local's election committee.

Spokesmen for the group said a review of the voting revealed James Horn was elected to the executive board by receiving 363 votes, instead of 303 as first reported.

The change displaces Albert (Ab) Jenkins, who received 303 votes, instead of the 363 for which he was first credited.

Local Man Gets Suspended Term

A Cumberland man was given a one-year suspended term in the House of Correction yesterday in Allegany County Circuit Court after he entered a plea of guilty to non-support of his three children.

He was Melvin Leroy Dicken and Judge W. Earle Cobey told him he would go to prison in the event he did not support his children after obtaining a job promised him in Baltimore.

Court Probates Wills Of Three

Three wills have been admitted to probate in Allegany County Orphans Court.

One was the last testament of Mrs. Columbia A. Tasker, a 96-year-old Westernport resident, at the time of her death September 25. Her daughter, Mrs. Nina Esther Sutherland, Barton, qualified as executrix under a $1,000 bond.

The will provided a cash bequest to a great granddaughter, Marlene Jean Miller, and left the rest of the estate equally to two daughters, Mrs. Bura Myrtle Miller of Westernport, and Mrs. Sutherland. It was dated February 21, 1948.

Also probated was the will of Charles H. Little, who was an 88-year-old resident of RFD 2, Williams Road, when he died September 12. His daughter, Mrs. Grace Oliver Rexroad, RFD 2, Williams Road, qualified as executrix under a $500 bond. The estate was left equally to Mrs. Rexroad and her daughter, Teresa Rebecca Rexroad. The will was dated August 22, 1960.

The third will was that of Margaret Wilson, also known as Maggie Wilson, who died June 11. George Eichhorn, Lonaconing, her largest known creditor, qualified as administrator c.t.a. under a $500 bond. She provided that after all of her debts were paid that the remainder of her estate should be shared equally by Miners Hospital and the County Home. The will was dated July 30, 1960.

Five To Build On Sunset View

Building permits for five more new homes in the Sunset View development off Braddock Road were issued yesterday in the office of James G. Stevenson, clerk to the Allegany County Board of Commissioners.

One of the permits was obtained by Carson Dowell, Braddock Road, for a 28 by 64-foot brick house which he proposes to build at 2 Forest Drive in Sunset View.

Another brick house will be built by Lashley Masonry Company, Clarysville, at 309 Sunset Drive. It will be 75 by 25 feet in size.

The other new houses in Sunset View will be of frame construction. William Hall, a Celanese employe, will build a 40 by 30-foot frame house there. Donald Templeton, who is employed at Allegany Ballistics Laboratory, got a permit to build a 44 by 28-foot frame dwelling. William Patterson, 104 Wills Creek Avenue, was issued a permit for a 28 by 44-foot frame house. It will be built at 209 Sunset Drive.

Man Fractures Arm In Fall From Roof

A 22-year-old local man who was working on a roof on Walnut Street fell 12 to 15 feet to the ground and fractured his right arm yesterday.

Samuel Lepley, 220 Decatur Street, was reported in "satisfactory" condition last night at Sacred Heart Hospital where he was admitted about 4 p.m.

STAR RESTAURANT
31 Baltimore Street
Good Food and Service
SATURDAY AND MONDAY SPECIALS
ROAST OR FRIED YOUNG CHICKEN 85c
THURSDAY SPECIALS
Swiss Steak 75c | Fried Chicken 85c

ALWAYS READY TO SERVE YOU!
Central
LUNCH & DINING ROOM
71 North Centre St.
Good Food at Low Cost

SUPER 40 TONITE!
Metro-Goldwyn-Mayer presents An Avon Production
The HONEYMOON MACHINE
CinemaScope MetroColor
STEVE McQUEEN · BRIGID BAZLEN · JIM HUTTON · PAULA PRENTISS · DEAN JAGGER
"LOVES" 7:15-10:45 — "MACHINE" AT 9:05
A WOMAN AFRAID TO BE LOVED!
M-G-M presents SHIRLEY MacLAINE · LAURENCE HARVEY · JACK HAWKINS
A JULIAN BLAUSTEIN Production
Two Loves
in CinemaScope And METROCOLOR

Dulany's
RESTAURANT MOTEL — BAR
40 miles west of Cumberland on Route 40
Overlooking beautiful Yough Lake — Phone Confluence 9254
Mary Martha Briney
Star of Stage, Radio, T.V. and the New York, Pittsburgh and Chicago Civic Opera sings at Dulany's.
this Saturday Nite
2 Shows Only
Your host Baron Karl Dulany

Have Dinner at Dulany's while viewing the beautiful autumn foilage
SUNDAY DINNER from Noon until 8:30
Organ Dinner Music by Eddie Krushinski
Buckwheat Cakes and Sausage
Every day excepting SUNDAY
All the cakes you can eat for $1.25
Slight charge for extra sausage

All Seats 85c
ELIA KAZAN'S PRODUCTION OF
SPLENDOR IN THE GRASS
WRITTEN BY WILLIAM INGE

No one under 16 will be admitted unless accompanied by an adult.
STARRING NATALIE WOOD with PAT HINGLE AUDREY CHRISTIE and introducing WARREN BEATTY
TECHNICOLOR® WARNER BROS
NOW
MARYLAND THEATRE
12:05-2:30 - 4:55
7:15-9:40

NOW SHOWING
Starlite
Route 51 City Limits
OPEN 7 START 7:45
WARNER BROS. presents Manhunt in the Jungle
In WARNERCOLOR starring ROBIN HUGHES
ALL COLOR PROGRAM
The Sins of Rachel Cade
TECHNICOLOR® Presented by WARNER BROS
About 9:00 P.M.
Color Cartoon
One Show Only

Round & Square DANCE
Saturday Nite
Music by "The Dudes"
Bowman Addition Fire Hall

We Cater To Private Parties
Banquets
Wedding Receptions
Circle Inn
at Foot of Dingle Hill
PHONE PA 2-9872

— SATURDAY SPECIAL —
FRESH L-I-V-E
MAINE LOBSTERS
SHOPPERS SPECIAL
¼ Fried Chicken
POTATOES-VEGETABLE BREAD-BEVERAGE 75¢
The Liberty Tavern
42 N. LIBERTY ST.

POTOMAC DRIVE-IN
LAST NITE
BOBBIKINS CinemaScope
Teenage Millionaire
3 HITS | "The Bravados" | 3 HITS
SUN. - MON. - TUE. - WED.
DOUBLE-FEATURE FUN!
FRED ASTAIRE · DEBBIE REYNOLDS · LILLI PALMER · TAB HUNTER
Paramount presents THE PLEASURE OF HIS COMPANY TECHNICOLOR®
DANNY KAYE · DANA WYNTER in ON THE DOUBLE
TECHNICOLOR® PANAVISION®

FOR GOOD FOOD
Enjoy The Finest
Served Only At . . .
MOM BECK'S Restaurant
20 S. LIBERTY ST.

TODAY AT: 12:00 - 2:02
4:04 - 6:01 - 8:03 - 10:00
The entire city gave him the keys to its heart!
WALT DISNEY'S Greyfriars BOBBY
TECHNICOLOR®
STRAND

Halloween Buck Party
Fri. Oct. 27th
9 P.M.
Music by The Blue Aces
Costumes Optional
VFW
OLD RAIL POST
MT. SAVAGE

Replace thick eyeglasses with
Contact Lenses
Come in or call us about Contact Lenses . . . so small they can not be seen on the wearer. Also available in numerous colors for sun wear.
Dr. E. Wyatt Winters
Coffman's Optical
13 So. Centre St. PA 2-6480
Eye Examinations & Glasses

STRATTON'S
CAFE and RESTAURANT
Cut-Rate Liquors — 77 N. Centre Street
Cold BEER (to go) ..... 3 qts. 97c
Whiskey Gin, Vodka Full Quart $3.98
½ Pints .... from $1.20
Pints ..... from $1.33
Special Low Prices On FIFTHS
MINIATURES ..... from 25c up
Mt. Vernon ..... Full Quart $3.98

Every day, You're missing more and more if you don't have
RCA VICTOR COLOR TV

The FARRELL
Deluxe Series 212-F-75-M
260 sq. in. viewable picture
Now with new improved Hi-Fidelity Picture Tube. Better than ever, and more and more color programs. Arrange now for a free home demonstration.
Cumberland Electric
THREE STORES
SINCE 1922
137 VIRGINIA AVE. • 47 N. CENTRE • 88 MAIN ST., FROSTBURG
FIRST IN COLOR TV

The Cumberland News

Published daily except Sunday, 75 S. Mechanic Street, Cumberland, Maryland by the Times & Alleganian Company
Second Class Postage Paid At Cumberland, Maryland
Member of The Audit Bureau of Circulations
Member of The Associated Press
Telephone 722-4000
Subscription rates by Carrier
7c Single Copy 45c Per Week
Mail Subscription Rates Cumberland News Maryland, Pennsylvania, West Virginia Virginia and District of Columbia
$1.80 One Month—$5.25 Six Months—$10.00 One Year
All Other States
$1.70 One Month—$5.70 Six Months—$10.00 One Year
The Cumberland News assumes no financial responsibility for typographical errors in advertisements but will reprint that part of an advertisement in which the typographical error occurs. Errors must be reported at once.

Saturday Morning, October 21, 1961

Newspaperboy Is Indispensable

We call to readers' attention the newspaperboy who delivers this paper to thousands of homes. Today is National Newspaperboy Day — and across the country carrier boys will be saluted for the part they play in getting the news to the public.

In every newspaper office the newspaperboy is recognized as an important link between the people who make the newspaper and those who read it.

Not important—indispensable. If the paper doesn't get to the subscriber, in good order and on time, it loses ground.

The newspaperboy is an independent business man. He buys at wholesale and sells at retail. He learns that he must collect his accounts if he is to come out ahead of the game. He also learns that to keep his customers he must keep them satisfied.

As for the financial rewards, they are substantial. Paper routes have put many boys on the road to leadership.

We are sure that many of the boys we salute today will be leaders tomorrow. And meanwhile we're proud to have them working with us in a worthwhile job.

These Days

By George E. Sokolsky

Church And State

After all the arguments about the separation of church and state, which means non-interference by one with the other, Congress passed Public Law 87-318 which reads:

"Be it enacted by the Senate and House of Representatives of the United States of America in Congress assembled, That no priest, clergyman, rabbi, or other duly licensed, ordained, or consecrated minister of any religion authorized to perform a marriage ceremony in the District of Columbia or duly accredited practitioner of Christian Science shall be examined in any civil or criminal proceedings in the courts of the District of Columbia—

"(1) with respect to any confession, or communication, made to him, in his professional capacity in the course of discipline enjoined by the church or other religious body to which he belongs, without the consent of the person making such confession or communication, or

"(2) with respect to any communication made to him, in his professional capacity in the course of giving religious or spiritual advice, without the consent of the person seeking such advice, or

"(3) with respect to any communication made to him, in his professional capacity, by either spouse, in connection with any effort to reconcile estranged spouses, without the consent of the spouse making the communication."

I am not writing in criticism of the law, but the fact is that this is the protection of a religious rite by the state which is gainsaid by those who insist that the Constitution forbids any such relationship. This law is favorable to the Roman Catholic Church which specializes in private confession, although most churches have some form of public confession of sin. The Jews, for instance, do not practice private confession but they do, on the Day of Atonement and on some other occasions, engage in public confession.

This Act, particularly Section Three, is an invasion of the authority of the courts, but is morally sound because unless secrecy were respected reconciliations would not be possible. In any form of marital troubles this is a very important consideration.

We have here a conflict between those who insist that separation of church and state means a total lack of relationship between social agencies which exist in the same area and which must be related because they exist and those who insist that the emphasis upon separation of church and state cannot mean total separation.

Thus, those who oppose the cooperation of church and state in a society in which both exist raise a false issue because all institutions which exist in the same area must either cooperate or be antagonistic. It is unbelievable that in our society church and state should be antagonistic to each other; therefore, they must cooperate. The extent of such a cooperation is a just subject for discussion.

In the armed forces this is carried on through in the chaplain services which are never divided as to religions but only as to services. In a Naval District, for instance, the chief chaplain may be a Jew, Catholic or Protestant, but all chaplains will wear naval uniforms and will perform services not only according to their own rites, but according to any rite. The highest form of religious cooperation is to be found in the chaplain services and the cooperation is conducted by the United States government and is under its management.

If all this can be accomplished in the armed forces and in the District of Columbia, why should there be such an agitation for restriction of the relations of any church to our schools? The agitators for separation of church and state in relation to education fail to recognize that it is impractical to claim that religion should have no relationship to education when both religion and education exist in the same area and are, in effect, related to the same government. Besides, historical tradition in the United States is religious, this country having been founded by religious sects which migrated to it from England, France, Holland, Germany and other countries in pre-Revolutionary times.

The Marxists and other atheists have raised an unnecessary issue in our society with a view to increasing separations within our communities. It is essential to end these separations and to build a more cooperative society. Every effort at separation can only be designed to weaken the country and to substitute internal quarrels for cooperation. We do not need conformity but cooperation without compromise is possible.

(Copyright 1961, King Features Syndicate, Inc.)

Wonder What He'd Do If We Said, 'Go Ahead'?

McNaught Syndicate, Inc.

General Taylor And The Uncertain Juggernaut

By Joseph Alsop

SAIGON, Vietnam

As these words are written, Gen. Maxwell Taylor, the President's coolly wise special envoy, is just plunging into the first round of the conferences and briefings which will produce his final, crucial recommendation on the Vietnam crisis.

Nowadays, although history is moving faster and faster, the great policy decisions are more and more slowly gestated, by briefing after briefing and in conference after conference.

Before the Taylor mission left Washington, all the reports from the men on the scene were of course minutely studied and carefully weighed. The same facts, as seen by Adm. Felt and the CINCPAC staff, were again reviewed through a long day at Pearl Harbor. But here in Saigon is where the process will reach its first climax — which will lead on, naturally, to a second climactic series of briefings and conferences in Washington, on the topic of the Taylor recommendation.

The process is majestic, and not just because of the sheer number of briefings and conferences which it involves. There is something majestic, too, about the numbers of persons involved.

Besides a few newspapermen like this reporter, besides plane crews and mess sergeants and miscellaneous aides and stenographers, Gen. Taylor was accompanied to Saigon by no less than eleven important official personages. These highly placed officers and civilians in turn represented agencies of the U. S. government ranging from old standbys like the National Security Council and the office of the Secretary of Defense, all the way to such recondite organisms as ISA and ARPA.

Despite Gen. Taylor's personal clarity and decisiveness, this expedition in fact make the U. S. government appear as a vast but most uncertain juggernaut — as a huge machine still capable of crushing what is in its way if it will only move forward, but hampered in its movement by its own complexity.

But is this juggernaut quite so uncertain as it appears on the surface? At first, it seems so. After all, why should it have been necessary for this Taylor mission to make yet another study of a problem which has been high on the list of urgent, dangerous foreign policy problems since long before John F. Kennedy took office?

But this ignores the nature of the juggernaut. The American governmental machine is complex and cumbersome and slow to respond. It now includes quite important organisms like ARPA which no one beyond their immediate neighborhood has ever heard about. (ARPA is the Advanced Research Projects Agency, and its representative here is a young scientist working on special weapons for guerrilla war.) But when a governmental consensus has been reached, the response can be rather rapid.

At this stage, the existence of a consensus is the notable feature of the Taylor mission. It is notable precisely because, until quite recently, there was no such consensus.

In certain organisms of the government, among the members of the Southeast Asia Task Force, for instance, a very grave view of the Vietnamese problem was taken, and there was a strong drive for fairly drastic solutions. But elsewhere, the hope persisted that a little more military aid would be an adequate solution; or the increasing gravity of the problem was not understood.

That stage, when some wished to push forward and many more pulled back, has been passed now. The consensus is that the problem in Vietnam is very grave and very urgent.

There is no more argument about whether aggression is occurring. The flagrant aggression of the North Vietnamese Communists was taken for granted, as an obvious fact. There are no more suggestions, either, that everything would be quite all right in Vietnam if President Ngo Dinh Diem would just stop consulting his brother — which was always an odd remedy to propose in John F. Kennedy's Washington.

The non-essential has been disposed of, in short. The fact has been faced, as one member of the mission put it, that "this is one place in the world where the U. S. can fail decisively in the quite near future; and this failure has got to be averted at all costs."

When this kind of sentiment is widely held, it means that the government juggernaut is getting ready for a forward move. What the move may be remains to be seen. Gen. Taylor's task is not easy. For this area where U. S. policy can fall flat on its face with a thud that will be heard around the world, is also an area where the footing is super-slippery.

(Copyright 1961
New York Herald Tribune, Inc.)

Inside Washington

By Henry Cathcart

MEMORIAL — The federal government is looking for a solution to one of its perennial problems—how to handle the constant flow of demands for statues and other memorials to the nation's great, near-great and would-be great.

Currently, there are groups or individuals advancing the cause of memorials for Theodore Roosevelt, Franklin D. Roosevelt, Gen. John J. Pershing, Woodrow Wilson, Adm. Richard E. Byrd, James Madison, Leif Ericsson, a Ukrainian poet named Taras Shevchenko, a Negro educator named Mary McLeod Bethune, and a Boy Scout.

In most cases, Congress has authorized a memorial to those listed, and in the few in which it has not, there are groups actively working to win such authorization.

Some of the memorial commissions already have designs prepared and sites selected—all they require is the money from the federal government. Other groups seek to raise the funds privately, but want approval and a site in Washington.

Of all the proposed memorials, the situation of Leif Ericsson is perhaps the most interesting. A statue of the Norseman credited with landing on the North American Continent 500 years before Columbus discovered America already exists. It stands in the Mariners Museum in Newport News, Va. All that some congressmen and other interested parties want is permission and funds to move it to the banks of the Tidal Basin in Washington.

In the case of the memorials to the two Roosevelts, there is argument over designs, but these will be settled in the near future and the memorials actually will rise.

Meanwhile, the Interior Department has quietly drawn up a bill for the next session of Congress to create a permanent memorial commission with power to set standards—and presumably issue vetoes — on memorials suggested by one group or another. This system, it is hoped, will control the push toward memorials without alienating the Norwegian or Boy Scout vote.

Nikita's Speech To Red Congress Highlighted Some Soviet Changes

By Drew Pearson

WASHINGTON—Here are some observations on Premier Khrushchev's marathon speeches by a newsman who recently saw Mr. K close-up at the Black Sea:

No Export of Revolution—One significant statement by Mr. K. was this: 'Communists have no desire or right to export revolution to non-Communist countries." This, if really carried out, would in itself be a revolution. It repeats what Khrushchev told me in August, when he emphasized that though the Communist world would vigorously compete with capitalism, this did not mean war or fomenting revolution.

Stirring up revolution in capitalist countries has been one of the cardinal tenets of Communism in the past. It will be interesting to see what happens in the future.

Atom-Free Zones — Mr. K proposed an atom-free zone in Europe and the Far East. This is what Foreign Minister Gromyko has been discussing with Secretary of State Rusk, namely the banning of atomic weapons from the West German Army, plus other parts of Western Europe, probably including France, Belgium and the Netherlands, in return for their banishment from Eastern Europe.

The United States is favorably inclined, though Chancellor Adenauer is not. The big plus for the United States would be in extending an atom-free zone to the Far East to include Red China, Khrushchev is the last one to want atomic weapons in the hands of Red China whose leaders say China is the one nation which can afford atomic war.

Atomic-Testing—The fact that Khrushchev's announcement of the 50-megaton bomb was censored from news reaching the Russian people emphasizes the touchiest part of the Soviet arms build-up. Khrushchev has campaigned against the danger of radioactive fallout in the past, knows what the current tests will do to the bones of children in the future, obviously doesn't want the Russian people to know it.

The Press Gallery — The fact that American newsmen were present to report the 22nd Congress proceedings is a revolutionary departure from a few years ago. The manner in which Khrushchev turned to the press gallery and ad-libbed a rebuke to newsmen— "The American journalists are sitting 'ere and laughing at our slogans"—was not unlike past Senatorial rebukes to the press gallery in Washington.

Critics Of The Kremlin — The fact that ex-Premier Bulganin was in the convention hall when Khrushchev named him as one of the Stalinist diehards is an amazing departure from the old days. In the Stalin era and immediately thereafter, Bulganin would have been banished or assassinated. He would not have been around to hear himself denounced at a Communist Party Congress. Nor would foreign newsmen have been present to report it.

Another significant fact: Marshal Kliment Voroshilov, former President of the Soviet who was thrown out of office in 1957 and was denounced by Khrushchev this week as a pro-Stalinist, was, on the same day, elected to the Steering Committee (presidium) of the 22nd Congress. Ambassador Pervukhin, also denounced this week by Khrushchev as a 1957 conspirator, was on the same day elected an alternate to the steering committee.

This kind of political give-and-take was unheard of in the Soviet in the past.

Industrial Competition With USA — Mr. K cited figures showing that Communist industrial output in 1960 had increased 6.8 times that of 1957, whereas non-Communist nations had increased only 2.5 times. When Khrushchev pointed this out to Averell Harriman, former Governor of New York and ex-Amassador to Russia, Harriman told him: "Yes, but you are citing a period when the United States was under the Republicans. Wait until the Democrats get into power."

Khrushchev countered by offering Harriman a job as his economic adviser. Harriman replied: "I'll take it if you give me a dacha (summer home) like this."

"I am still waiting for Harriman to take that job," Khrushchev told me.

End of Colonialism—K charged that imperialism in Africa, Asia, and Latin America is getting shakier, hailed the birth of 28 new and independent nations in the past six years.

However, these new nations have kept their independence as far as Communism is concerned; more than 90 per cent of them have opposed K's troika plan for hamstringing the United Nations. The new Kennedy policy of opposing colonialism as we opposed it in 1776 has paid dividends.

Nix On Tito — Khrushchev bitterly attacked Yugoslavia for "turning from the straight Marxist-Leninist road into the winding path which has landed them in a fog of revisionism." Yet Senators John Tower of Texas and Scoop Jackson of Washington — who is smart enough to know better — blasted bipartisan aid to Yugoslavia.

"We Are Equal" — Khrushchev stuck exactly to what he told me about the relative strength of the USA and USSR. He told me that President Kennedy had told him in Vienna "we are equal." To this K replied: "I think we are stronger, but for the sake of the argument I will say we are equal. Then why should we destroy each other with atomic war?"

To the 22nd Congress he said: "I believe all Communist forces are mightier than the aggressive imperialist forces. But even if we should agree with the United States President, who quite recently stated that our forces were equal, even then it is plainly unreasonable to use the threat of war. Since equality is admitted, the proper conclusions must be drawn from that. In our time it is dangerous to pursue a policy from positions of strength."

(Copyright 1961, By The Bell Syndicate)

More Tea, Amanda?

By John Crosby

Dear me, Amanda, isn't the school news interesting these days? I can't remember a time since I joined the PTA that school news has been so fraught with significance! Hand me my tatting — there's a dear — and do let's talk about it.

Of course, you read that splendid statement by our Secretary of State, that nice Mr. Rusk, that we're going to spend all that lovely foreign aid money educating Indians in South America and Indonesia and places like that. Of course, it's a shame we can't spend some money educating our own little wild Indians here in America, but that seems impossible, what with the religious issue. I was so hoping Congress would pass just a little teentsie weentsie aid to education bill—poor Martha's child Peter can't read at all and he's going on twelve—but President Kennedy says wait until next year. My dear departed husband always used to say that about the Dodgers, remember?

But it is comforting to know that, even though we can't teach little Peter to read, Dean Rusk will be teaching basket-weaving to all those underdeveloped Africans with our money. (He has such lovely manners, Mr. Rusk. Doesn't go around brandishing the hydrogen bomb under everyone's nose like that horrid Mr. Dulles.)

Would you like a little mint tea, Amanda? But of course, all the school news isn't so pleasant. I'm sure you read Dr. Conant's statement. You didn't? Dear me! Well, he said that schools in the slums of our big cities where mostly Negroes live are so bad that the Negroes can't get a job after they got out of school. Isn't that terrible? Dr. Conant also says that suburban schools where all the white folks live are so much better than the city schools and so much richer that—that—now, let's see what did he say? I have it right here.

"The contrast in the money available to the schools in a wealthy suburb and to the schools in a large city jolts one's notion of the meaning of equality of opportunity." That's what he said.

I heard, Amanda, that the Negroes are leaving the South very rapidly to come up North to avoid discrimination. All that fuss about integrating the schools in the South! They'll just get them decently integrated and there won't be any Negroes left down there to integrate. They'll all be living in ghettoes up North going to perfectly dreadful all-black schools in the big cities. And, of course, they can't get into the decent schools out in the suburbs because the real estate people won't sell them houses out there.

I wouldn't be at all surprised, Amanda, if in about ten more years the South won't have any Negroes. Then the South will start a perfectly dreadful clamor about integrating the schools in the North! My land, can't you just see the indignation down there, after it's no longer their problem about the way we treat the Negroes? We'll have the Freedom Riders coming from Atlanta to New Rochelle.

But dear me, how is a poor American Negro to get a decent education now? The only sensible solution I can see, Amanda, is for the Negroes to get out of the developed regions like Chicago and go to some underdeveloped region like Nigeria where Dean Rusk has all that lovely foreign aid money. I think that's a marvellous solution, don't you, Amanda? Of course, he'll have to rub elbows with those white Peace Corps girls, complaining about living conditions, and making him feel inferior as usual — but we can't have everything, can we?

There is one bright note in the school news, Amanda. In New York Mr. Lefkowitz is running for Mayor on the Republican ticket using Mayor LaGuardia's old pictures on the posters. (It does seem to me that the Republicans could afford to take some new pictures of Mr. Lefkowitz.) Anyhow, Mr. Lefkowitz has had some very nice things to say about the school system under Mayor Wagner. He says — I have it right here, hmmm, let's see—"corruption and waste," "disgraceful incompetence," "inefficiency and neglect of duty." No, he had something nice to say. Oh, here it is!

Mr. Lefkowitz says that if he's elected Mayor he will work for a $10,000 maximum salary for teachers. Isn't that wonderful, Amanda? Of course, it does seem horribly unlikely that he'd ever manage it. Almost as unlikely as the prospect of his ever becoming Mayor in the first place.

A little more mint tea, Amanda?

(Copyright 1961,
New York Herald Tribune Inc.)

Snuff Useful In Treating Certain Diseases

By Dr. Theodore R. Van Dellen

Snuff is not medicine but it has been used in treating certain diseases. Dr. Albert P. Seltzer, for example, tried unsuccessfully to remove a bead from the nose of a 7-year-old girl. Every time he got near the object, the youngster squirmed or jerked the head only to push the bead farther into the nasal cavity. The physician was about to take the girl to the operating room when he thought of snuff. A small portion was put into the nose and after a few rapid sharp sneezes, out popped the bead.

There are other ways to induce sneezing but snuff has the added advantage of stimulating the nose to run. The Philadelphia nose and throat specialist used this method to advantage when consulted by a man with and abnormally dry nose due to atrophic rhinitis.

A pinch of snuff was blown into the passageway. Within a few minutes, sneezing and a deluge of mucus appeared. It demonstrated that the membranes in this case were capable of becoming moist if stimulated to do so.

Sneezing usually occurs when the nerves in the nose are irritated or stimulated. It does not have any special significance but many people say gesundheit, meaning good health to you, whenever someone sneezes.

Eneezing may be a good omen when the individual is successful in eliminating a foreign substance but a bad one for those coming down with hay fever. A copious flow of mucus usually precedes the sneeze and the combination helps to clean out the passageways.

Almost all mammals sneeze, including babies on emerging at birth. The cleansing action is confined to the nose; it does not purge the brain, as ancients believed.

SMOKING AND GLAUCOMA

Mrs. S. G. writes: I have had glaucoma for over a year but still have 20/20 vision. Besides using the drops at night, my doctor advised me to give up coffee, tea, and cola drinks, as well as cigarets. I find it more and more difficult to do without smoking and wonder if half a pack a day would do any harm.

REPLY

Glaucoma is a serious eye disease. Why tamper with a plan of treatment that has worked so well? All stimulants, including tobacco, should be avoided.

BLADDER CAPACITY

H. R. writes: What is the capacity of the average adult bladder?

REPLY

This varies greatly but the average normal adult bladder can hold up to a pint.

RASH FROM PILLS

Mrs. M. writes: Can rash develop from taking thyroid pills?

REPLY

Not to my knowledge but there are exceptions to every rule.

CRACKLING KNEES

Mrs. L. E. writes: I'm 75 years old and when I bend my knees there is a cracking noise. Can I do anything to benefit this condition?

REPLY

This usually is a sign of osteoarthritis in a woman your age. There is no need for concern so long as the knees do not hurt. Avoid overactivity and frequent bending to minimize wear and tear. Apply hot applications to the knees to improve circulation.

FIRST FLIGHT

C. W. writes: I'm to take my first plane ride, and since I get seasick on ships, I wonder if I ought to take something before taking off?

REPLY

Yes, if you are this worried even though you never have been in a plane. Send a stamped, self-addressed envelope for leaflet on motion sickness.

To the limit of space questions pertaining to the prevention of disease will be answered. Personal replies will be made when return stamped envelope is enclosed. Telephone inquiries not accepted. Dr. Van Dellen will not make diagnoses or prescribe for individual diseases.

Try And Stop Me

By Bennett Cerf

Goodman Ace, one of TV's best writers, has had personal contacts with most of the medium's principal comedians. He doesn't think too much of them, on the whole. Writing for a trade magazine recently, Ace ascribed the fading popularity of some of yesteryear's biggest attractions to faults inherent in their characters: "First," declared Ace, "they want all the laughs themselves. Second, with a few exceptions like Hope and Benny, they will not edit themselves. Also, they firmly resist novelty, which is absolutely essential in television. They refuse to acknowledge that the audience wants something different. More comedians would still be big in television if they would accept the fact that viewers have more than 12-year-old IQ's."

Hear, hear!

The illustrated brochure of the ancient and distinguished Devon Inn in Great Britain proclaims, "Dogs are welcome at this inn but are respectfully reminded not to go into the dining room or sit on the furniture."

(Copyright, 1961, by Bennett Cerf. Distributed by King Features Syndicate)

You're Telling Me

By William Ritt

A London dispatch reveals that Queen Elizabeth has adopted a good, old American custom — she stages cookouts for guests at Balmoral Castle. The news item left out a most important part of the story — wieners or hamburgers?

Yellowstone National Park grizzly bears will soon be equipped with radios to broadcast their whereabouts to naturalists studying their habits, we read. A sort of growl-by-growl account?

George Washington was a poor speller — Factographs. However, when it came to fighting a war G.W. sure knew his ABCs.

The very first lemon pie she ever baked won first prize for a Ventura, Calif., woman at a county fair. Beginners' luck?

The Cumberland News

Published daily except Sunday, 7-9 S. Mechanic Street, Cumberland, Maryland by the Times & Alleganian Company
Second Class Postage Paid At Cumberland, Maryland
Member of The Audit Bureau of Circulations
Member of The Associated Press
Telephone 722-4600
Subscription rates by Carrier
7c Single Copy 42c Per Week
Mail Subscription Rates Cumberland News
Maryland, Pennsylvania, West Virginia
Virginia and District of Columbia
$1.50 One Month—$8.25 Six Months—$16.00 One Year
All Other States
$1.75 One Month—$9.75 Six Months—$19.00 One Year
The Cumberland News assumes no financial responsibility for typographical errors in advertisements but will reprint that part of an advertisement in which the typographical error occurs. Errors must be reported at once.

Saturday Morning, October 21, 1961

Newspaperboy Is Indispensable

We call to readers' attention the newspaperboy who delivers this paper to thousands of homes. Today is National Newspaperboy Day — and across the country carrier boys will be saluted for the part they play in getting the news to the public.

In every newspaper office the newspaperboy is recognized as an important link between the people who make the newspaper and those who read it.

Not important—indispensable. If the paper doesn't get to the subscriber, in good order and on time, it loses ground.

The newspaperboy is an independent business man. He buys at wholesale and sells at retail. He learns that he must collect his accounts if he is to come out ahead of the game. He also learns that to keep his customers he must keep them satisfied.

As for the financial rewards, they are substantial. Paper routes have put many boys on the road to leadership.

We are sure that many of the boys we salute today will be leaders tomorrow. And meanwhile we're proud to have them working with us in a worthwhile job.

These Days

By George E. Sokolsky

Church And State

After all the arguments about the separation of church and state, which means non-interference by one with the other, Congress passed Public Law 87-318 which reads:

"Be it enacted by the Senate and House of Representatives of the United States of America in Congress assembled, That no priest, clergyman, rabbi, or other duly licensed, ordained, or consecrated minister of any religion authorized to perform a marriage ceremony in the District of Columbia or duly accredited practitioner of Christian Science shall be examined in any civil or criminal proceedings in the courts of the District of Columbia—

"(1) with respect to any confession, or communication, made to him, in his professional capacity in the course of discipline enjoined by the church or other religious body to which he belongs, without the consent of the person making such confession or communication, or

"(2) with respect to any communication made to him, in his professional capacity in the course of giving religious or spiritual advice, without the consent of the person seeking such advice, or

"(3) with respect to any communication made to him, in his professional capacity, by either spouse, in connection with any effort to reconcile estranged spouses, without the consent of the spouse making the communication."

I am not writing in criticism of the law, but the fact is that this is the protection of a religious rite by the state which is gainsaid by those who insist that the Constitution forbids any such relationship. This law is favorable to the Roman Catholic Church which specializes in private confession, although most churches have some form of public confession of sin. The Jews, for instance, do not practice private confession but they do, on the Day of Atonement and on some other occasions, engage in public confession.

This Act, particularly Section Three, is an invasion of the authority of the courts, but is morally sound because unless secrecy were respected reconciliations would not be possible. In any form of marital troubles this is a very important consideration.

We have here a conflict between those who insist that separation of church and state means a total lack of relationship between social agencies which exist in the same area and which must be related because they exist and those who insist that the emphasis upon separation of church and state cannot mean total separation.

Thus, those who oppose the cooperation of church and state in a society in which both exist raise a false issue because all institutions which exist in the same area must either cooperate or be antagonistic. It is unbelievable that in our society church and state should be antagonistic to each other; therefore, they must cooperate. The extent of such a cooperation is a just subject for discussion.

In the armed forces this is carried on through in the chaplain services which are never divided as to religions but only as to services. In a Naval District, for instance, the chief chaplain may be a Jew, Catholic or Protestant, but all chaplains will wear naval uniforms and will perform services not only according to their own rites, but according to any rite. The highest form of religious cooperation is to be found in the chaplain services and the cooperation is conducted by the United States government and is under its management.

If all this can be accomplished in the armed forces and in the District of Columbia, why should there be such an agitation for restriction of the relations of any church to our schools? The agitators for separation of church and state in relation to education fail to recognize that it is impractical to claim that religion should have no relationship to education when both religion and education exist in the same area and are, in effect, related to the same government. Besides, historical tradition in the United States is religious, this country having been founded by religious sects which migrated to it from England, France, Holland, Germany and other countries in pre-Revolutionary times.

The Marxists and other atheists have raised an unnecessary issue in our society with a view to increasing separations within our communities. It is essential to end these separations and to build a more cooperative society. Every effort at separation can only be designed to weaken the country and to substitute internal quarrels for cooperation. We do not need conformity but cooperation without compromise is possible.

(Copyright 1961, King Features Syndicate, Inc.)

Wonder What He'd Do If We Said, 'Go Ahead'?

McNaught Syndicate, Inc.

General Taylor And The Uncertain Juggernaut

By Joseph Alsop

SAIGON, Vietnam

As these words are written, Gen. Maxwell Taylor, the President's coolly wise special envoy, is just plunging into the first round of the conferences and briefings which will produce his final, crucial recommendation on the Vietnam crisis.

Nowadays, although history is moving faster and faster, the great policy decisions are more and more slowly gestated, by briefing after briefing and in conference after conference.

Before the Taylor mission left Washington, all the reports from the men on the scene were of course minutely studied and carefully weighed. The same facts, as seen by Adm. Felt and the CINCPAC staff, were again reviewed through a long day at Pearl Harbor. But here in Saigon is where the process will reach its first climax — which will lead on, naturally, to a second climactic series of briefings and conferences in Washington, on the topic of the Taylor recommendation.

The process is majestic, and not just because of the sheer number of briefings and conferences which it involves. There is something majestic, too, about the numbers of persons involved.

Besides a few newspapermen like this reporter, besides plane crews and mess sergeants and miscellaneous aides and stenographers, Gen. Taylor was accompanied to Saigon by no less than eleven important official personages. These highly placed officers and civilians in turn represented agencies of the U. S. government ranging from old standbys like the National Security Council and the office of the Secretary of Defense, all the way to such recondite organisms as ISA and ARPA.

Despite Gen. Taylor's personal clarity and decisiveness, this expedition in fact make the U. S. government appear as a vast but most uncertain juggernaut — as a huge machine still capable of crushing what is in its way if it will only move forward, but hampered in its movement by its own complexity.

But is this juggernaut quite so uncertain as it appears on the surface? At first, it seems so. After all, why should it have been necessary for this Taylor mission to make yet another study of a problem which has been high on the list of urgent, dangerous foreign policy problems since long before John F. Kennedy took office?

But this ignores the nature of the juggernaut. The American governmental machine is complex and cumbersome and slow to respond. It now includes quite important organisms like ARPA which no one beyond their immediate neighborhood has ever heard about. (ARPA is the Advanced Research Projects Agency, and its representative here is a young scientist working on special weapons for guerrilla war.) But when a governmental consensus has been reached, the response can be rather rapid.

At this stage, the existence of a consensus is the notable feature of the Taylor mission. It is notable precisely because, until quite recently, there was no such consensus.

In certain organisms of the government, among the members of the Southeast Asia Task Force, for instance, a very grave view of the Vietnamese problem was taken, and there was a strong drive for fairly drastic solutions. But elsewhere, the hope persisted that a little more military aid would be an adequate solution; or the increasing gravity of the problem was not understood.

That stage, when some wished to push forward and many more pulled back, has been passed now. The consensus is that the problem in Vietnam is very grave and very urgent.

There is no more argument about whether aggression is occurring. The flagrant aggression of the North Vietnamese Communists was taken for granted, as an obvious fact. There are no more suggestions, either, that everything would be quite all right in Vietnam if President Ngo Dinh Diem would just stop consulting his brother — which was always an odd remedy to propose in John F. Kennedy's Washington.

The non-essential has been disposed of, in short. The fact has been faced, as one member of the mission put it, that "this is one place in the world where the U. S. can fail decisively in the quite near future; and this failure has got to be averted at all costs."

When this kind of sentiment is widely held, it means that the government juggernaut is getting ready for a forward move. What the move may be remains to be seen. Gen. Taylor's task is not easy. For this area where U. S. policy can fall flat on its face with a thud that will be heard around the world, is also an area where the footing is super-slippery.

(Copyright 1961
New York Herald Tribune, Inc.)

Inside Washington

By Henry Cathcart

MEMORIAL — The federal government is looking for a solution to one of its perennial problems—how to handle the constant flow of demands for statues and other memorials to the nation's great, near-great and would-be great.

Currently, there are groups or individuals advancing the cause of memorials for Theodore Roosevelt, Franklin D. Roosevelt, Gen. John J. Pershing, Woodrow Wilson, Adm. Richard E. Byrd, James Madison, Leif Ericsson, a Ukrainian poet named Taras Shevchenko, a Negro educator named Mary McLeod Bethune, and a Boy Scout.

In most cases, Congress has authorized a memorial to those listed, and in the few in which it has not, there are groups actively working to win such authorization.

Some of the memorial commissions already have designs prepared and sites selected—all they require is the money from the federal government. Other groups seek to raise the funds privately, but want approval and a site in Washington.

Of all the proposed memorials, the situation of Leif Ericsson is perhaps the most interesting. A statue of the Norseman credited with landing on the North American Continent 500 years before Columbus discovered America already exists. It stands in the Mariners Museum in Newport News, Va. All that some congressmen and other interested parties want is permission and funds to move it to the banks of the Tidal Basin in Washington.

In the case of the memorials to the two Roosevelts, there is argument over designs, but these will be settled in the near future and the memorials actually will rise.

Meanwhile, the Interior Department has quietly drawn up a bill for the next session of Congress to create a permanent memorial commission with power to set standards—and presumably issue vetoes — on memorials suggested by one group or another. This system, it is hoped, will control the push toward memorials without alienating the Norwegian or Boy Scout vote.

Nikita's Speech To Red Congress Highlighted Some Soviet Changes

By Drew Pearson

WASHINGTON—Here are some observations on Premier Khrushchev's marathon speeches by a newsman who recently saw Mr. K close-up at the Black Sea:

No Export of Revolution—One significant statement by Mr. K. was this: 'Communists have no desire or right to export revolution to non-Communist countries." This, if really carried out, would in itself be a revolution. It repeats what Khrushchev told me in August, when he emphasized that though the Communist world would vigorously compete with capitalism, this did not mean war or fomenting revolution.

Stirring up revolution in capitalist countries has been one of the cardinal tenets of Communism in the past. It will be interesting to see what happens in the future.

Atom-Free Zones — Mr. K proposed an atom-free zone in Europe and the Far East. This is what Foreign Minister Gromyko has been discussing with Secretary of State Rusk, namely the banning of atomic weapons from the West German Army, plus other parts of Western Europe, probably including France, Belgium and the Netherlands, in return for their banishment from Eastern Europe.

The United States is favorably inclined, though Chancellor Adenauer is not. The big plus for the United States would be in extending an atom-free zone to the Far East to include Red China, Khrushchev is the last one to want atomic weapons in the hands of Red China whose leaders say China is the one nation which can afford atomic war.

Atomic-Testing—The fact that Khrushchev's announcement of the 50-megaton bomb was censored from news reaching the Russian people emphasizes the touchiest part of the Soviet arms build-up. Khrushchev has campaigned against the danger of radioactive fallout in the past, knows what the current tests will do to the bones of children in the future, obviously doesn't want the Russian people to know it.

The Press Gallery — The fact that American newsmen were present to report the 22nd Congress proceedings is a revolutionary departure from a few years ago. The manner in which Khrushchev turned to the press gallery and ad-libbed a rebuke to newsmen— "The American journalists are sitting 'ere and laughing at our slogans"—was not unlike past Senatorial rebukes to the press gallery in Washington.

Critics Of The Kremlin — The fact that ex-Premier Bulganin was in the convention hall when Khrushchev named him as one of the Stalinist diehards is an amazing departure from the old days. In the Stalin era and immediately thereafter, Bulganin would have been banished or assassinated. He would not have been around to hear himself denounced at a Communist Party Congress. Nor would foreign newsmen have been present to report it.

Another significant fact: Marshal Kliment Voroshilov, former President of the Soviet who was thrown out of office in 1957 and was denounced by Khrushchev this week as a pro-Stalinist, was, on the same day, elected to the Steering Committee (presidium) of the 22nd Congress. Ambassador Pervukhin, also denounced this week by Khrushchev as a 1957 conspirator, was on the same day elected an alternate to the steering committee.

This kind of political give-and-take was unheard of in the Soviet in the past.

Industrial Competition With USA — Mr. K cited figures showing that Communist industrial output in 1960 had increased 6.8 times that of 1957, whereas non-Communist nations had increased only 2.5 times. When Khrushchev pointed this out to Averell Harriman, former Governor of New York and ex-Amassador to Russia, Harriman told him: "Yes, but you are citing a period when the United States was under the Republicans. Wait until the Democrats get into power."

Khrushchev countered by offering Harriman a job as his economic adviser. Harriman replied: "I'll take it if you give me a dacha (summer home) like this."

"I am still waiting for Harriman to take that job," Khrushchev told me.

End of Colonialism—K charged that imperialism in Africa, Asia, and Latin America is getting shakier, hailed the birth of 28 new and independent nations in the past six years.

However, these new nations have kept their independence as far as Communism is concerned; more than 90 per cent of them have opposed K's troika plan for hamstringing the United Nations. The new Kennedy policy of opposing colonialism as we opposed it in 1776 has paid dividends.

Nix On Tito — Khrushchev bitterly attacked Yugoslavia for "turning from the straight Marxist-Leninist road into the winding path which has landed them in a fog of revisionism." Yet Senators John Tower of Texas and Scoop Jackson of Washington — who is smart enough to know better — blasted bipartisan aid to Yugoslavia.

"We Are Equal" — Khrushchev stuck exactly to what he told me about the relative strength of the USA and USSR. He told me that President Kennedy had told him in Vienna "we are equal." To this K replied: "I think we are stronger, but for the sake of the argument I will say we are equal. Then why should we destroy each other with atomic war?"

To the 22nd Congress he said: "I believe all Communist forces are mightier than the aggressive imperialist forces. But even if we should agree with the United States President, who quite recently stated that our forces were equal, even then it is plainly unreasonable to use the threat of war. Since equality is admitted, the proper conclusions must be drawn from that. In our time it is dangerous to pursue a policy from positions of strength."

(Copyright 1961, By The Bell Syndicate)

More Tea, Amanda?

By John Crosby

Dear me, Amanda, isn't the school news interesting these days? I can't remember a time since I joined the PTA that school news has been so fraught with significance! Hand me my tatting — there's a dear — and do let's talk about it.

Of course, you read that splendid statement by our Secretary of State, that nice Mr. Rusk, that we're going to spend all that lovely foreign aid money educating Indians in South America and Indonesia and places like that. Of course, it's a shame we can't spend some money educating our own little wild Indians here in America, but that seems impossible, what with the religious issue. I was so hoping Congress would pass just a little teentsie weentsie aid to education bill—poor Martha's child Peter can't read at all and he's going on twelve—but President Kennedy says wait until next year. My dear departed husband always used to say that about the Dodgers, remember?

But it is comforting to know that, even though we can't teach little Peter to read, Dean Rusk will be teaching basket-weaving to all those underdeveloped Africans with our money. (He has such lovely manners, Mr. Rusk. Doesn't go around brandishing the hydrogen bomb under everyone's nose like that horrid Mr. Dulles.)

Would you like a little mint tea, Amanda? But of course, all the school news isn't so pleasant. I'm sure you read Dr. Conant's statement. You didn't? Dear me! Well, he said that schools in the slums of our big cities where mostly Negroes live are so bad that the Negroes can't get a job after they got out of school. Isn't that terrible? Dr. Conant also says that suburban schools where all the white folks live are so much better than the city schools and so much richer that—that—now, let's see what did he say? I have it right here.

"The contrast in the money available to the schools in a wealthy suburb and to the schools in a large city jolts one's notion of the meaning of equality of opportunity." That's what he said.

I heard, Amanda, that the Negroes are leaving the South very rapidly to come up North to avoid discrimination. All that fuss about integrating the schools in the South! They'll just get them decently integrated and there won't be any Negroes left down there to integrate. They'll all be living in ghettoes up North going to perfectly dreadful all-black schools in the big cities. And, of course, they can't get into the decent schools out in the suburbs because the real estate people won't sell them houses out there.

I wouldn't be at all surprised, Amanda, if in about ten more years the South won't have any Negroes. Then the South will start a perfectly dreadful clamor about integrating the schools in the North! My land, can't you just see the indignation down there, after it's no longer their problem about the way we treat the Negroes? We'll have the Freedom Riders coming from Atlanta to New Rochelle.

But dear me, how is a poor American Negro to get a decent education now? The only sensible solution I can see, Amanda, is for the Negroes to get out of the developed regions like Chicago and go to some underdeveloped region like Nigeria where Dean Rusk has all that lovely foreign aid money. I think that's a marvellous solution, don't you, Amanda? Of course, he'll have to rub elbows with those white Peace Corps girls, complaining about living conditions, and making him feel inferior as usual — but we can't have everything, can we?

There is one bright note in the school news, Amanda. In New York Mr. Lefkowitz is running for Mayor on the Republican ticket using Mayor LaGuardia's old pictures on the posters. (It does seem to me that the Republicans could afford to take some new pictures of Mr. Lefkowitz.) Anyhow, Mr. Lefkowitz has had some very nice things to say about the school system under Mayor Wagner. He says — I have it right here, hmmm, let's see—"corruption and waste," "disgraceful incompetence," "inefficiency and neglect of duty." No, he had something nice to say. Oh, here it is!

Mr. Lefkowitz says that if he's elected Mayor he will work for a $10,000 maximum salary for teachers. Isn't that wonderful, Amanda? Of course, it does seem horribly unlikely that he'd ever manage it. Almost as unlikely as the prospect of his ever becoming Mayor in the first place.

A little more mint tea, Amanda?

(Copyright 1961,
New York Herald Tribune Inc.)

Snuff Useful In Treating Certain Diseases

By Dr. Theodore R. Van Dellen

Snuff is not medicine but it has been used in treating certain diseases. Dr. Albert P. Seltzer, for example, tried unsuccessfully to remove a bead from the nose of a 7-year-old girl. Every time he got near the object, the youngster squirmed or jerked the head only to push the bead farther into the nasal cavity. The physician was about to take the girl to the operating room when he thought of snuff. A small portion was put into the nose and after a few rapid sharp sneezes, out popped the bead.

There are other ways to induce sneezing but snuff has the added advantage of stimulating the nose to run. The Philadelphia nose and throat specialist used this method to advantage when consulted by a man with and abnormally dry nose due to atrophic rhinitis.

A pinch of snuff was blown into the passageway. Within a few minutes, sneezing and a deluge of mucus appeared. It demonstrated that the membranes in this case were capable of becoming moist if stimulated to do so.

Sneezing usually occurs when the nerves in the nose are irritated or stimulated. It does not have any special significance but many people say gesundheit, meaning good health to you, whenever someone sneezes.

Eneezing may be a good omen when the individual is successful in eliminating a foreign substance but a bad one for those coming down with hay fever. A copious flow of mucus usually precedes the sneeze and the combination helps to clean out the passageways.

Almost all mammals sneeze, including babies on emerging at birth. The cleansing action is confined to the nose; it does not purge the brain, as ancients believed.

SMOKING AND GLAUCOMA

Mrs. S. G. writes: I have had glaucoma for over a year but still have 20/20 vision. Besides using the drops at night, my doctor advised me to give up coffee, tea, and cola drinks, as well as cigarets. I find it more and more difficult to do without smoking and wonder if half a pack a day would do any harm.

REPLY

Glaucoma is a serious eye disease. Why tamper with a plan of treatment that has worked so well? All stimulants, including tobacco, should be avoided.

BLADDER CAPACITY

H. R. writes: What is the capacity of the average adult bladder?

REPLY

This varies greatly but the average normal adult bladder can hold up to a pint.

RASH FROM PILLS

Mrs. M. writes: Can rash develop from taking thyroid pills?

REPLY

Not to my knowledge but there are exceptions to every rule.

CRACKLING KNEES

Mrs. L. E. writes: I'm 75 years old and when I bend my knees there is a cracking noise. Can I do anything to benefit this condition?

REPLY

This usually is a sign of osteoarthritis in a woman your age. There is no need for concern so long as the knees do not hurt. Avoid overactivity and frequent bending to minimize wear and tear. Apply hot applications to the knees to improve circulation.

FIRST FLIGHT

C. W. writes: I'm to take my first plane ride, and since I get seasick on ships, I wonder if I ought to take something before taking off?

REPLY

Yes, if you are this worried even though you never have been in a plane. Send a stamped, self-addressed envelope for leaflet on motion sickness.

To the limit of space questions pertaining to the prevention of disease will be answered. Personal replies will be made when return stamped envelope is enclosed. Telephone inquiries not accepted. Dr. Van Dellen will not make diagnoses or prescribe for individual diseases.

Try And Stop Me

By Bennett Cerf

Goodman Ace, one of TV's best writers, has had personal contacts with most of the medium's principal comedians. He doesn't think too much of them, on the whole. Writing for a trade magazine recently, Ace ascribed the fading popularity of some of yesteryear's biggest attractions to faults inherent in their characters: "First," declared Ace, "they want all the laughs themselves. Second, with a few exceptions like Hope and Benny, they will not edit themselves. Also, they firmly resist novelty, which is absolutely essential in television. They refuse to acknowledge that the audience wants something different. More comedians would still be big in television if they would accept the fact that viewers have more than 12-year-old IQ's."

Hear, hear!

The illustrated brochure of the ancient and distinguished Devon Inn in Great Britain proclaims, "Dogs are welcome at this inn but are respectfully reminded not to go into the dining room or sit on the furniture."

(Copyright, 1961, by Bennett Cerf. Distributed by King Features Syndicate)

You're Telling Me

By William Ritt

A London dispatch reveals that Queen Elizabeth has adopted a good, old American custom — she stages cookouts for guests at Balmoral Castle. The news item left out a most important part of the story — wieners or hamburgers?

Yellowstone National Park grizzly bears will soon be equipped with radios to broadcast their whereabouts to naturalists studying their habits, we read. A sort of growl-by-growl account?

George Washington was a poor speller — Factographs. However, when it came to fighting a war G.W. sure knew his ABCs.

The very first lemon pie she ever baked won first prize for a Ventura, Calif., woman at a county fair. Beginners' luck?

Midland WSCS Reports On Visit To Asbury Home

MIDLAND — The Women's Society of Christian Service of Grace Methodist Church met Tuesday evening in the church. The theme of the devotional service in charge of Mrs. Viola McGann was "Our Greatest Mission Field."

Those taking part in the discussion of the theme were Mrs. Nannie Williams, Mrs. Virginia Blair, Mrs. Audrey Buckalew, Mrs. Hildred Brodie and Mrs. Naomi Kroll. Scripture, was read by Mrs. Pearl Blair. The prayer of dismissal was given by Mrs. Ethel Elliott.

The business meeting was in charge of Mrs. Eloise Baker. Mrs. Nannie Williams, "key woman," reported on her trip to the Asbury Home. Mrs. Mae George, Mrs. Willie Kroll, Mrs. Viola McGann, and Mr. and Mrs. James Thrasher also made the trip to the home. Coupons sent during the year amounted to 3,358 and 31 persons belong to the Guild.

The Week of Prayer and Self-Denial will be observed Tuesday evening October 24 at 7:30 p.m. in the church. The George's Creek Zone meeting will be held October 24 at 7:30 p.m. in the church. The George's Creek Zone meeting will be held October 26 at 10 a. m. in Vale Summit Methodist Church.

The group pledged $15 to Joan Hughes, missionary in Rhodesia. Twenty-three cards were sent to the sick during the month and 17 visits were made. Mrs. Bess Eisentrout accepted the chairmanship of the Christian Social Relations Committee. All secretaries will meet November 3 at 7 p.m. at the church to fill out reports.

After the business meeting the group adjourned to the basement where refreshments were served by Mrs. Willie Kroll and Mrs. Walter Fleigle.

Gifts Collected For Hospitalized

LONACONING—Gifts for hospitalized veterans are being collected in Lonaconing.

Alvin C. Neat Post No. 5280, V. F. W., and James P. Love Post No. 92, American Legion, will have a contingent of veterans and entertainers visit the Martinsburg VA hospital on Sunday, October 29.

Anyone wishing to contribute books, magazines, candies, or appropriate gifts should contact the chairman, Onas D. Hanekamp, or the V.F.W. home.

Emily Rees Circle Selects Officers

FROSTBURG—The Emily Rees Circle of Welsh Memorial Church met a recent evening at the home of Annie Laber, Mt. Pleasant Street. Althea Yenshaw was in charge. Jane Harrison was appointed as secretary; Althea Yenshaw, treasurer; Sarah Jane Davis, program chairman and Tydvil Harris, sunbeam leader.

The next meeting will be held November 16 at the home of Althea Yenshaw, Linden Street.

Five Contracts For West Va. Roads Approved

CHARLESTON, W. Va. (UPI)—Contracts totaling almost $1 million on five of six projects on which the State Road Commission received bids last Tuesday were awarded by the road agency Friday.

Bids on construction of a bridge over Meadow Creek on Sec. 14 in Greenbrier County were held for further study. The apparent low bidder for that job was Melvin O'Brien, Sinks Grove, at $36,158.

A contract for repaving a section of Sec. 25-17 in Kanawha County was given to Concrete Construction Co., Charleston, for $130,148. Walker Construction Co., Charleston, had been reported as apparent low bidder at $140,215.

Contracts were awarded to builders previously listed as apparent low bidders in the other four jobs in Barbour, Berkeley, Pocahontas and Hardy Counties.

The Hardy County project is a bridge on State Route 55 over Baker's Run. The low bidder, at $129,591, was Riggleman and Clower and Michael.

Youth Fellowship Will Meet Sunday

BARTON—The Youth Fellowship of the Presbyterian Church, under the direction of Rev and Mrs. George Roberts, will hold a meeting on Sunday in the church school room. Miss Ann Lamberson is the leader of the senior group and Miss Margaret Schramn is the leader of the junior group.

The Youth Fellowship of the Methodist Church, under the direction of Mrs. Peggy Mowbray, will hold a meeting on Sunday, in the church school room, with Robert Mowbray, president, in charge of the business meeting. Plans will be completed for the Halloween party to be held Wednesday in the church social room.

Dancing Class Attends Party

KEYSER—The Ballroom Dancing Class, under the direction of Emmett Oldfield, observed guest night with a Halloween dance party Wednesday in the McCoole Fire Hall.

Dancing and dance games were enjoyed by the students and their guests. Refreshments in a Halloween motif were served by the following mothers: Mesdames Carl Ludwick, Phil Baker, Joseph Taylor, John Droppleman, Daniel Mosser, Edwin Keener, and John MacLeod.

Area Girl Homecoming Queen

Miss Judy Bauserman, daughter of Mr. and Mrs. William E. Bauserman of Moorefield, W.Va., is shown here as she was crowned Homecoming Queen at West Virginia Wesleyan College, Buckhannon, W.Va. Football Coach Sam Ross is presiding at the coronation. The escort and crown bearer are not identified. Following the colorful ceremony which included a court of honor of several beautiful co-eds, Miss Bauserman presided over the annual parade and occupied a place of honor at a football game which Glenville State won, 20-6.

W. Va. Inclusion In North-South U.S. Interstate System Is Dream Come True

By United Press International

A dream come true.

That's the gist of initial comment around West Virginia following the announcement of inclusion of the North-South Highway in the Federal Interstate System.

William D. Evans, editor of the Fairmont Times, said in an editorial:

"It is the culmination of a dream that was born in this area many years ago and pushed relentlessly by devoted and tireless laborers for the cause...last night's announcement shoulld effectively answer those who have said the Kennedy Administration was long on words and short on promises when it came to West Virginia.

Evans said "statewide rejoicing" will follow the announcement that the highway is being incorporated in the federal interstate system.

Walter (Bill) Hart editor of the Morgantown Dominion - News said:

"The North-South road will be to West Virginia exactly like water is to a desert. It seems to us altogether fitting and proper that the Northern terminus of the road is within the shadows of the Towering spires of the new West Virginia University campus."

The Highway enters West Virginia near Morgantown, goes through the central part of the state through Clarksburg and Sutton and ends at Charleston where it funnels into the West Virginia Turnpike.

Mail termed the highway:

The Charleston Daily Mail termed the highway:

"A major breakthrough for the Democratic administrations in Washington and Charleston...the additional interstate road is a result of a vast revamping of the system in West Virginia."

State Motor Vehicles Commissioner Jack Nuckols termed the highway "the greatest thing that ever happened to West Virginia."

W. E. Stahl, manager of the West Virginia Turnpike, said turnpike bonds took an upward swing in advance of the announcement of the new highway.

He said both the original $96 million and the supplemental $37 million bond issue started to climb Wednesday morning on the New York bond market.

He said by the end of the day the bonds had gone up almost two points.

MYF To Collect For UNICEF

MIDLAND — The members of the senior M.Y.F. of the Methodist Church will collect for UNICEF, October 24.

The senior members will be assisted by the members of the intermediate MYF in this effort to help the children all over the world. One senior member will accompany each group of younger children. All members wishing to participate are asked to be at the church at 6:45 p. m. Tuesday.

Mrs. James Thrasher Sr., counselor of the senior group, urges the cooperation of the citizens of Midland and surrounding areas in supporting this United Nations' organization.

Bridge Party Today

WESTERNPORT — A dessert bridge party sponsored by the Social Welfare Club will be held today at 1 p. m. at the St. James parish hall, Main Street. It is being held for the benefit of Camp Tioga, operated by Shawnee Council Girl Scouts.

Midland Personals

Mrs. Lucy Loar, Baltimore, recently visited Mrs. Nannie Williams, Railroad Street, and other relatives and friends of the area.

William Daniel Stevens, Painesville, Ohio, returned after visiting his grandmother, Mrs. Martha Blair, Big Lane.

Daniel Dockery, Painesville, Ohio, recently visited Mr. and Mrs. Earl Kroll and family, O'Mara Avenue.

Mrs. Virginia Wilhelm is a surgical patient in Memorial Hospital, Cumberland.

Miss Darlene Green returned to Cleveland, Ohio, after visiting her grandmother, Mrs. William Shearer, and Mr. and Mrs. Alex Rennie, and Mr. and Mrs. Melvin Loar.

Pvt. and Mrs. Creade Brodie are now residing in Petersburg, Va. Her parents, Mr. and Mrs. Melvin Robertson, Vale Summit, will leave for a visit with them this week.

Mission Study Will Be Held

FROSTBURG—The W.S.C.S. of First Methodist Church will hold a mission study Sunday at 7:30 p. m. in the lecture room of the church.

"Land of Eldorado," by Uberto Barbierbi, is the book which will be studied. Mrs. Emmett Goetschius will speak on "What Is Latin America To Us."

A film entitled, "Day of Witness" will be shown.

MGW TV Group To Elect Monday

MIDLAND—There will be a special meeting of the M.G.W. Television Company, Monday to elect new officers and trustees. The group will discuss getting more stations and better reception. It is urgent that all interested citizens attend. The meeting will be held at the fire hall.

Golf Club Plans Masquerade Dance

KEYSER—The Men's Golf Association of the Mill Creek Country Club will sponsor a masquerade dance at the club October 27, beginning at 9:30 p.m.

Roy Davidson, publicity chairman for the Association, said that proceeds from the event will be used to help defray expenses of a children's wading pool to be built on the grounds.

PSC Library Activity Center

KEYSER — The newly-opened Potomac State College library has been a constant center of activity since school opened this fall.

Miss Mary F. Shipper, head librarian, reports that students generally have been frequenting the library in greater numbers than in the past. Classes of J. Kenna Burke were given instructions in the use of the library and agriculture students of Oscar H. Gustafson scheduled a similar session.

Mrs. Frank Calemine and Mrs. James Goldsworthy of Keyser High School brought 40 Future Homemakers Club members to the library recently for an introductory talk and tour. The Soroptimist Club of Keyser is also scheduled for a tour.

The seminar room will be put to use on Monday, when the Boards of the Mineral and Hampshire County Libraries meet to consider the federation of libraries in the two counties.

Taking advantage of the audio-visual room for the viewing of film have been the physical education classes of Coach John D. Fox and the Engineers Club, whose sponsor is Walter F. Jaworek.

Halloween Party

MIDLAND—The Young Adults of the Methodist Church held their annual Halloween party Monday evening. Games were played and refreshments were served. Prizes were won by Mrs. Barbara Williams, Mrs. Susan Kidwell, Mrs. Patsy Morton, Miss Willeda Wilson and Mrs. Coleen Colmer.

Roanoke Pastor To Speak At Keyser Church

Sermon Series To Begin Sunday

KEYSER — Rev. Ernest E. Muntzing, of Roanoke, Va., will conduct a series of Christian messages at the Keyser Church of the Brethren, Main Street and Fort Avenue, beginning Sunday evening and continuing through October 29, with services beginning each evening at 7:30 (EDT).

His messages will touch the needs and interests of all parts of a Christian's life, according to Rev. C. H. Cameron, host pastor, who said the public is invited to attend any and all of these meetings if their attendance does not interfere with their own church commitments.

On Monday evening special emphasis will be on "Family Life" and on Tuesday evening a "Helpful Hand for Youth."

Rev. Muntzing was born at Maysville and received his training at Bridgewater College, Bethany Biblical Seminary in Chicago, and Union Theological Seminary in Richmond. He has been active in the Church of the Brethren in Virginia as moderator of various districts, as a member of the standing committee of annual conference several times and is currently chairman of the Commission of Ministry and Evangelism in the First District.

FSTC Senior Attends SNEA

FROSTBURG — Lawrence McLean, a senior at Frostburg State Teacher's College and president of the Student National Education Association, is participating in the Peterborough Regional Conference for SNEA leaders at Peterborough, N. H. Mr. McLean traveled to the conference with Richard M. Carrigan, a national SNEA director.

The conference is in its fifth year and is the first of its kind in the nation. A move is being made to have regional conferences for all of the states at sometime during this year.

States sending delegates to this conference include Maryland, New Hampshire, Vermont, Connecticut, and Massachussetts. Guests from Washington, D. C., New York, Pennsylvania, and New Jersey will also attend.

The SNEA is presently enrolling members. They expect to reach a figure of 85,000. Membership is open to all students preparing to teach, who are actively participating in the work of local and state units.

Associate Matron, Patron To Be Feted

BARTON—Mrs. Leona Kirkwood, associate matron, and J. Irvin Martin, associate patron, will be honored by officers and members of the Barton Chapter, No. 37 O. E. S. at a special observance of advance night on Monday in the I.O.O.F. Hall beginning at 8 p. m.

Mrs. Mary Ann Penman, worthy matron, and Clarence Penman, worthy patron, will preside during the business meeting. Refreshments will be served by the associate matron and associate patron and their committee. All members of the order are invited to attend.

International Relations Achievement Day Topic

OAKLAND — At the Homemakers Achievement Day held at Deep Creek Lodge, there were 150 in attendance. International Relations was featured.

Mrs. Bernard Merrill, county International Relations chairman reviewed the program of the past year, telling of the countries featured in each month's report. The speaker, Mrs. J. E. Davis, state International Relations chairman, Pasadena, Md., spoke of the many programs available for folks to cooperate with — UNICEF for Children — a milk program; Radio Free Europe Fund (Crusade for Freedom, Inc.), FAO World Seed Campaign — Food Agriculture Organization; ACWW and the United Nations—Associated Country Women of the World, with offices in London.

Mrs. Merrill introduced guests of foreign birth from clubs which had invited them: Bittinger—Mrs. Joe Buckel from England; Casselman Valley — Mrs. Walter Swauger from England; Friendsville — Dr. and Mrs. Pedro Rivera from Puerto Rico; Route 40 — Mrs. Edward Crowe, from Wales, Great Britain, and McHenry — Mrs. Kenneth Yoder from Germany.

Mrs. Allen Baker was elected vice president and Mrs. George Shawley, secretary to the Garrett County Council of Homemakers. Mrs. Baker is president of the Grantsville club and Mrs. Shawley a member of the Bittinger club.

Miss Margaret Loar, assistant state home demonstration agent, leader and advisor for International Relations programs, attended the meeting and addressed the group. Mrs. Donald Miller, president State Council of Homemakers, Havre de Grace, Md., brought greetings and remarks about the National meeting.

The McHenry Homemakers Club members were hostesses for the day.

On October 23, the Meadow Glade Homemakers Club will meet at the home of Mrs. Lester Green at 1 p.m. Mrs. Curtis Miller and Mrs. William Scars will give the demonstration on "Color As You See It." Mrs. Reuben Fazenbaker will give a report on Spain.

On October 24, the Sunnyside Homemakers Club will meet at Mrs. Kenneth Ridder's at 1:30 p.m. Mrs. Ridder and Mrs. Robert Dodge will give the demonstration on color, and Mrs. Roger Fike will give the demonstration on Spain.

The Bittinger Club will meet at 7:45 p.m. Tuesday at the home of Mrs. Jonas Beachy. Mrs. George Shawley will give the demonstration on color and Mrs. Elmer Shawley will report on Spain.

The Hoyes Club will meet at 1:30 p.m. Wednesday at the Hoyes Methodist Church basement. Mrs. Emerson Bishoff will give the demonstration on color and Mrs. Montell Friend will report on Spain.

Play Equipment To Be Dismantled

FROSTBURG — Floyd Winebrenner, president of the Braddock Park Playground, asks that fathers of all children who have used the playlot this past season and male members of the teen club meet Sunday at 1:30 p. m. to dismantle and store the equipment.

Refreshments will be served by Llewella Carder and her committee.

Parade To End Clean-Up Drive In Tri-Towns

PIEDMONT — The clean-up campaign sponsored by the Tri-Towns Community Council will end today with a parade at 6 p. m., followed by the presentation of prizes to poster contest winners of three high schools.

The march will form in the vicinity of Victory Post 155, American Legion, Westernport. It will include the color guard and band of Kelly-Mansfield Post 52, American Legion, and the Blue Angels Drum Corps.

Other organizations invited to participate are Tri-Towns Fire Company I, Potomac Fire Company 2, Boy and Girl Scouts, Cubs and Brownies; Piedmont Council 685, Knights of Columbus; Columbian Squires; Black Hawk Tribe 131, Improved Order of Red Men; Lafayette Lodge 3, Knights of Pythias; Piedmont Lodge 1120, Loyal Order of Moose; mayors and councilmen of the Tri-Towns and winners of the poster contests.

Parade arrangements are in charge of Kelly-Mansfield post, of which Russell McRobie, is the commander. A platform is being erected in front of the post home where Lester Anderson, chairman of the safety committee, will award prizes to the following: Margaret Ann Dunn, first prize of $7, and Mary Margaret Minnich, second prize, $4. Honorable mention went to Jacqueline McKinley, Mary Lou Nasser and Neenah Whelan. All are students at St. Peter's School which submitted 52 posters.

Bruce High School had 35 entrants and the winners were Lana Fazenbaker, first, $7 and Gary Connor, second, $4. Jeanne Pleasant and Judy Bray received honorable mention.

There were six candidates from Piedmont High School, and Paula Patterson and Darnell Allen were the winners.

Lamas have close relationship to both camels and sheep.

Auction Sale
at 2 p.m.
Saturday, October 21
of an
18 ROOM HOUSE WITH TWO LOTS
Located on the corner of F and Cedar Streets in Mt. Lake Park.
CLYDE BREEDLOVE, Owner
A. A. Callis, Auctioneer

Palace Theatre
Last Times Today
Matinee Today 2 p. m.
Evenings 7 & 9
GREATEST SPORTS CAR RACING EVER FILMED!
THE GREEN HELMET
M-G-M presents BILL TRAVERS in an Xtra BEGLEY with Guest Star JACK BRABHAM World's Champion Racing Driver

Complete Selection 1962 UHF G.E. T.V.

Also coming soon . . . 1st showing of New GE Color TV
Frostburg Store
Cumberland Electric Co.
OV 9-6603 88 E. Main

Air Force Style Nylon Tanker
JACKETS $7.87
Olive drab, extra heavy zipper, heavy insulated quilted lining, sizes 36 to 50. Best buy in the Tri-State area.
Discount Stores
Army & Navy
75 E. Main St., Frostburg
69 Armstrong St., Keyser
Bedford, Pa.

SEAT COVERS

We Have Them To Fit Every Car
FAIR'S
Atlantic Service
East Main Frostburg

Let Us Install

Modern Plumbing And Heating In Your Home
GOEBEL
Plumbing-Heating Sheetmetal
OV 9-5486 Frostburg

Don't miss a class!!
ALARM CLOCKS
See Our Line Priced From $3.98
HOSKEN'S
JEWELRY STORE
26 W. MAIN FROSTBURG

IN GOOD TASTE

Have dinner with us soon and enjoy our excellent food. Choice Liquors—Wines.
HILL TOP INN
3 MILES EAST GRANTSVILLE
PHONE TW 5-5168

"THEY CARRY MY BRANDS"

Lucky's CUT-RATE LIQUOR STORE
BEER · WINE · CIGARETTES · SODA
OPEN 'TIL 12 p.m. 70-72 E. MAIN ST. PHONE OV 9-6642 FROSTBURG, MD
Visit The Camellia Room
Cocktails By Experts

WE HAVE DuPONT PAINTS
READY MIXED
ALSO TINTS TO YOUR NEEDS
WEHLER'S
5 E. MAIN FBG.

CHEVROLET
Morton Chevrolet
Chevrolet & Oldsmobile
Ph. OV 9-6655 Frostburg

PORTAGE shoes for men
Now Available At . . .
NEW PORTAGE Comfo Tred PROCESS CONSTRUCTION
SHANNON'S SHOES
20 E. Main Frostburg

DANCE
Republican Club
Union St., Lonaconing
Saturday Night
From 9 to 12
Music by Jim's Trio

WE HAVE A COMPLETE LINE
LAYMAN'S HARDWARE
37 E. Main Frostburg

ROLLER SKATE
WED-FRI-SAT
7:30 to 10:30 P.M.
SAT and SUN
1:30 to 4 p.m.
NOW OPEN ON SUNDAY AFTERNOONS
ARMORY ROLLER RINK
National Guard Armory
Frostburg, Md.
Phone OV 9-9008

MAURICE'S
TOYLAND
Is Now Open With Big Savings On Every Toy!
20% DISCOUNT
On Every Toy In Our Entire Stock!
LAYAWAY NOW AND SAVE!
MAURICE'S
FROSTBURG ONLY
Shop Toyland Tues. & Sat. Till 9 P. M.

Midland WSCS Reports On Visit To Asbury Home

MIDLAND — The Women's Society of Christian Service of Grace Methodist Church met Tuesday evening in the church. The theme of the devotional service in charge of Mrs. Viola McGann was "Our Greatest Mission Field."

Those taking part in the discussion of the theme were Mrs. Nannie Williams, Mrs. Virginia Blair, Mrs. Audrey Buckalew, Mrs. Hildred Brodie and Mrs. Naomi Kroll. Scripture, was read by Mrs. Pearl Blair. The prayer of dismissal was given by Mrs. Ethel Elliott.

The business meeting was in charge of Mrs. Eloise Baker. Mrs. Nannie Williams, "key woman," reported on her trip to the Asbury Home. Mrs. Mae George, Mrs. Willie Kroll, Mrs. Viola McGann, and Mr. and Mrs. James Thrasher also made the trip to the home. Coupons sent during the year amounted to 3,358 and 31 persons belong to the Guild.

The Week of Prayer and Self-Denial will be observed Tuesday evening October 24 at 7:30 p.m. in the church. The George's Creek Zone meeting will be held October 24 at 7:30 p.m. in the church. The George's Creek Zone meeting will be held October 26 at 10 a. m. in Vale Summit Methodist Church.

The group pledged $15 to Joan Hughes, missionary in Rhodesia. Twenty-three cards were sent to the sick during the month and 17 visits were made. Mrs. Bess Eisentrout accepted the chairmanship of the Christian Social Relations Committee. All secretaries will meet November 3 at 7 p.m. at the church to fill out reports.

After the business meeting the group adjourned to the basement where refreshments were served by Mrs. Willie Kroll and Mrs. Walter Fleigle.

Five Contracts For West Va. Roads Approved

CHARLESTON, W. Va. (UPI)—Contracts totaling almost $1 million on five of six projects on which the State Road Commission received bids last Tuesday were awarded by the road agency Friday.

Bids on construction of a bridge over Meadow Creek on Sec. 14 in Greenbrier County were held for further study. The apparent low bidder for that job was Melvin O'Brien, Sinks Grove, at $36,-158.

A contract for repaving a section of Sec. 25-17 in Kanawha County was given to Concrete Construction Co., Charleston, for $130,148. Walker Construction Co., Charleston, had been reported as apparent low bidder at $140,215.

Contracts were awarded to builders previously listed as apparent low bidders in the other four jobs in Barbour, Berkeley, Pocahontas and Hardy Counties.

The Hardy County project is a bridge on State Route 55 over Baker's Run. The low bidder, at $129,591, was Riggleman and Clower and Michael.

Gifts Collected For Hospitalized

LONACONING—Gifts for hospitalized veterans are being collected in Lonaconing.

Alvin C. Neat Post No. 5280, V. F. W., and James P. Love Post No. 92, American Legion, will have a contingent of veterans and entertainers visit the Martinsburg VA hospital on Sunday, October 29.

Anyone wishing to contribute books, magazines, candies, or appropriate gifts should contact the chairman, Onas D. Hanekamp, or the V.F.W. home.

Emily Rees Circle Selects Officers

FROSTBURG—The Emily Rees Circle of Welsh Memorial Church met a recent evening at the home of Annie Laber, Mt. Pleasant Street. Althea Yenshaw was in charge. Jane Harrison was appointed as secretary; Althea Yenshaw, treasurer; Sarah Jane Davis, program chairman and Tydvil Harris, sunbeam leader.

The next meeting will be held November 16 at the home of Althea Yenshaw, Linden Street.

Youth Fellowship Will Meet Sunday

BARTON—The Youth Fellowship of the Presbyterian Church, under the direction of Rev and Mrs. George Roberts, will hold a meeting on Sunday in the church school room. Miss Ann Lamberson is the leader of the senior group and Miss Margaret Schramn is the leader of the junior group.

The Youth Fellowship of the Methodist Church, under the direction of Mrs. Peggy Mowbray, will hold a meeting on Sunday, in the church school room, with Robert Mowbray, president, in charge of the business meeting. Plans will be completed for the Halloween party to be held Wednesday in the church social room.

Dancing Class Attends Party

KEYSER—The Ballroom Dancing Class, under the direction of Emmett Oldfield, observed guest night with a Halloween dance party Wednesday in the McCoole Fire Hall.

Dancing and dance games were enjoyed by the students and their guests. Refreshments in a Halloween motif were served by the following mothers: Mesdames Carl Ludwick, Phil Baker, Joseph Taylor, John Droppleman, Daniel Mosser, Edwin Keener, and John MacLeod.

Area Girl Homecoming Queen

Miss Judy Bauserman, daughter of Mr. and Mrs. William E. Bauserman of Moorefield, W.Va., is shown here as she was crowned Homecoming Queen at West Virginia Wesleyan College, Buckhannon, W.Va. Football Coach Sam Ross is presiding at the coronation. The escort and crown bearer are not identified. Following the colorful ceremony which included a court of honor of several beautiful co-eds, Miss Bauserman presided over the annual parade and occupied a place of honor at a football game which Glenville State won, 20-6.

W. Va. Inclusion In North-South U.S. Interstate System Is Dream Come True

By United Press International

A dream come true.

That's the gist of initial comment around West Virginia following the announcement of inclusion of the North-South Highway in the Federal Interstate System.

William D. Evans, editor of the Fairmont Times, said in an editorial:

"It is the culmination of a dream that was born in this area many years ago and pushed relentlessly by devoted and tireless laborers for the cause...last night's announcement shoulld effectively answer those who have said the Kennedy Administration was long on words and short on promises when it came to West Virginia.

Evans said "statewide rejoicing" will follow the announcement that the highway is being incorporated in the federal interstate system.

Walter (Bill) Hart editor of the Morgantown Dominion - News said:

"The North-South road will be to West Virginia exactly like water is to a desert. It seems to us altogether fitting and proper that the Northern terminus of the road is within the shadows of the Towering spires of the new West Virginia University campus."

The Highway enters West Virginia near Morgantown, goes through the central part of the state through Clarksburg and Sutton and ends at Charleston where it funnels into the West Virginia Turnpike.

Mail termed the highway:

The Charleston Daily Mail termed the highway:

"A major breakthrough for the Democratic administrations in Washington and Charleston...the additional interstate road is a result of a vast revamping of the system in West Virginia."

State Motor Vehicles Commissioner Jack Nuckols termed the highway "the greatest thing that ever happened to West Virginia."

W. E. Stahl, manager of the West Virginia Turnpike, said turnpike bonds took an upward swing in advance of the announcement of the new highway.

He said both the original $96 million and the supplemental $37 million bond issue started to climb Wednesday morning on the New York bond market.

He said by the end of the day the bonds had gone up almost two points.

MYF To Collect For UNICEF

MIDLAND — The members of the senior M.Y.F. of the Methodist Church will collect for UNICEF, October 24.

The senior members will be assisted by the members of the intermediate MYF in this effort to help the children all over the world. One senior member will accompany each group of younger children. All members wishing to participate are asked to be at the church at 6:45 p. m. Tuesday.

Mrs. James Thrasher Sr., counselor of the senior group, urges the cooperation of the citizens of Midland and surrounding areas in supporting this United Nations' organization.

Bridge Party Today

WESTERNPORT — A dessert bridge party sponsored by the Social Welfare Club will be held today at 1 p. m. at the St. James parish hall, Main Street. It is being held for the benefit of Camp Tioga, operated by Shawnee Council Girl Scouts.

Midland Personals

Mrs. Lucy Loar, Baltimore, recently visited Mrs. Nannie Williams, Railroad Street, and other relatives and friends of the area.

William Daniel Stevens, Painesville, Ohio, returned after visiting his grandmother, Mrs. Martha Blair, Big Lane.

Daniel Dockery, Painesville, Ohio, recently visited Mr. and Mrs. Earl Kroll and family, O'Mara Avenue.

Mrs. Virginia Wilhelm is a surgical patient in Memorial Hospital, Cumberland.

Miss Darlene Green returned to Cleveland, Ohio, after visiting her grandmother, Mrs. William Shearer, and Mr. and Mrs. Alex Rennie, and Mr. and Mrs. Melvin Loar.

Pvt. and Mrs. Creade Brodie are now residing in Petersburg, Va. Her parents, Mr. and Mrs. Melvin Robertson, Vale Summit, will leave for a visit with them this week.

Mission Study Will Be Held

FROSTBURG—The W.S.C.S. of First Methodist Church will hold a mission study Sunday at 7:30 p. m. in the lecture room of the church.

"Land of Eldorado," by Uberto Barbierbi, is the book which will be studied. Mrs. Emmett Goetschius will speak on "What Is Latin America To Us."

A film entitled, "Day of Witness" will be shown.

MGW TV Group To Elect Monday

MIDLAND—There will be a special meeting of the M.G.W. Television Company, Monday to elect new officers and trustees. The group will discuss getting more stations and better reception. It is urgent that all interested citizens attend. The meeting will be held at the fire hall.

Golf Club Plans Masquerade Dance

KEYSER—The Men's Golf Association of the Mill Creek Country Club will sponsor a masquerade dance at the club October 27, beginning at 9:30 p.m.

Roy Davidson, publicity chairman for the Association, said that proceeds from the event will be used to help defray expenses of a children's wading pool to be built on the grounds.

PSC Library Activity Center

KEYSER — The newly-opened Potomac State College library has been a constant center of activity since school opened this fall.

Miss Mary F. Shipper, head librarian, reports that students generally have been frequenting the library in greater numbers than in the past. Classes of J. Kenna Burke were given instructions in the use of the library and agriculture students of Oscar H. Gustafson scheduled a similar session.

Mrs. Frank Calemine and Mrs. James Goldsworthy of Keyser High School brought 40 Future Homemakers Club members to the library recently for an introductory talk and tour. The Soroptimist Club of Keyser is also scheduled for a tour.

The seminar room will be put to use on Monday, when the Boards of the Mineral and Hampshire County Libraries meet to consider the federation of libraries in the two counties.

Taking advantage of the audio-visual room for the viewing of film have been the physical education classes of Coach John D. Fox and the Engineers Club, whose sponsor is Walter F. Jaworek.

Halloween Party

MIDLAND—The Young Adults of the Methodist Church held their annual Halloween party Monday evening. Games were played and refreshments were served. Prizes were won by Mrs. Barbara Williams, Mrs. Susan Kidwell, Mrs. Patsy Morton, Miss Willeda Wilson and Mrs. Coleen Colmer.

Roanoke Pastor To Speak At Keyser Church

Sermon Series To Begin Sunday

KEYSER — Rev. Ernest E. Muntzing, of Roanoke, Va., will conduct a series of Christian messages at the Keyser Church of the Brethren, Main Street and Fort Avenue, beginning Sunday evening and continuing through October 29, with services beginning each evening at 7:30 (EDT).

His messages will touch the needs and interests of all parts of a Christian's life, according to Rev. C. H. Cameron, host pastor, who said the public is invited to attend any and all of these meetings if their attendance does not interfere with their own church commitments.

On Monday evening special emphasis will be on "Family Life" and on Tuesday evening a "Helpful Hand for Youth."

Rev. Muntzing was born at Maysville and received his training at Bridgewater College, Bethany Biblical Seminary in Chicago, and Union Theological Seminary in Richmond. He has been active in the Church of the Brethren in Virginia as moderator of various districts, as a member of the standing committee of annual conference several times and is currently chairman of the Commission of Ministry and Evangelism in the First District.

FSTC Senior Attends SNEA

FROSTBURG — Lawrence McLean, a senior at Frostburg State Teacher's College and president of the Student National Education Association, is participating in the Peterborough Regional Conference for SNEA leaders at Peterborough, N. H. Mr. McLean traveled to the conference with Richard M. Carrigan, a national SNEA director.

The conference is in its fifth year and is the first of its kind in the nation. A move is being made to have regional conferences for all of the states at sometime during this year.

States sending delegates to this conference include Maryland, New Hampshire, Vermont, Connecticut, and Massachussetts. Guests from Washington, D. C., New York, Pennsylvania, and New Jersey will also attend.

The SNEA is presently enrolling members. They expect to reach a figure of 85,000. Membership is open to all students preparing to teach, who are actively participating in the work of local and state units.

Associate Matron, Patron To Be Feted

BARTON—Mrs. Leona Kirkwood, associate matron, and J. Irvin Martin, associate patron, will be honored by officers and members of the Barton Chapter, No. 37 O. E. S. at a special observance of advance night on Monday in the I.O.O.F. Hall beginning at 8 p. m.

Mrs. Mary Ann Penman, worthy matron, and Clarence Penman, worthy patron, will preside during the business meeting. Refreshments will be served by the associate matron and associate patron and their committee. All members of the order are invited to attend.

International Relations Achievement Day Topic

OAKLAND — At the Homemakers Achievement Day held at Deep Creek Lodge, there were 150 in attendance. International Relations was featured.

Mrs. Bernard Merrill, county International Relations chairman reviewed the program of the past year, telling of the countries featured in each month's report. The speaker, Mrs. J. E. Davis, state International Relations chairman, Pasadena, Md., spoke of the many programs available for folks to cooperate with — UNICEF for Children — a milk program; Radio Free Europe Fund (Crusade for Freedom, Inc.), FAO World Seed Campaign — Food Agriculture Organization; ACWW and the United Nations—Associated Country Women of the World, with offices in London.

Mrs. Merrill introduced guests of foreign birth from clubs which had invited them: Bittinger—Mrs. Joe Buckel from England; Casselman Valley — Mrs. Walter Swauger from England; Friendsville — Dr. and Mrs. Pedro Rivera from Puerto Rico; Route 40 — Mrs. Edward Crowe, from Wales, Great Britain, and McHenry — Mrs. Kenneth Yoder from Germany.

Mrs. Allen Baker was elected vice president and Mrs. George Shawley, secretary to the Garrett County Council of Homemakers. Mrs. Baker is president of the Grantsville club and Mrs. Shawley a member of the Bittinger club.

Miss Margaret Loar, assistant state home demonstration agent, leader and advisor for International Relations programs, attended the meeting and addressed the group. Mrs. Donald Miller, president State Council of Homemakers, Havre de Grace, Md., brought greetings and remarks about the National meeting.

The McHenry Homemakers Club members were hostesses for the day.

On October 23, the Meadow Glade Homemakers Club will meet at the home of Mrs. Lester Green at 1 p.m. Mrs. Curtis Miller and Mrs. William Scars will give the demonstration on "Color As You See It." Mrs. Reuben Fazenbaker will give a report on Spain.

On October 24, the Sunnyside Homemakers Club will meet at Mrs. Kenneth Ridder's at 1:30 p.m. Mrs. Ridder and Mrs. Robert Dodge will give the demonstration on color, and Mrs. Roger Fike will give the demonstration on Spain.

The Bittinger Club will meet at 7:45 p.m. Tuesday at the home of Mrs. Jonas Beachy. Mrs. George Shawley will give the demonstration on color and Mrs. Elmer Shawley will report on Spain.

The Hoyes Club will meet at 1:30 p.m. Wednesday at the Hoyes Methodist Church basement. Mrs. Emerson Bishoff will give the demonstration on color and Mrs. Montell Friend will report on Spain.

Play Equipment To Be Dismantled

FROSTBURG — Floyd Winebrenner, president of the Braddock Park Playground, asks that fathers of all children who have used the playlot this past season and male members of the teen club meet Sunday at 1:30 p. m. to dismantle and store the equipment.

Refreshments will be served by Llewella Carder and her committee.

Parade To End Clean-Up Drive In Tri-Towns

PIEDMONT — The clean-up campaign sponsored by the Tri-Towns Community Council will end today with a parade at 6 p. m., followed by the presentation of prizes to poster contest winners of three high schools.

The march will form in the vicinity of Victory Post 155, American Legion, Westernport. It will include the color guard and band of Kelly-Mansfield Post 52, American Legion, and the Blue Angels Drum Corps.

Other organizations invited to participate are Tri-Towns Fire Company I, Potomac Fire Company 2, Boy and Girl Scouts, Cubs and Brownies; Piedmont Council 685, Knights of Columbus; Columbian Squires; Black Hawk Tribe 131, Improved Order of Red Men; Lafayette Lodge 3, Knights of Pythias; Piedmont Lodge 1120, Loyal Order of Moose; mayors and councilmen of the Tri-Towns and winners of the poster contests.

Parade arrangements are in charge of Kelly-Mansfield post, of which Russell McRobie, is the commander. A platform is being erected in front of the post home where Lester Anderson, chairman of the safety committee, will award prizes to the following: Margaret Ann Dunn, first prize of $7, and Mary Margaret Minnich, second prize, $4. Honorable mention went to Jacqueline McKinley, Mary Lou Nasser and Neenah Whelan. All are students at St. Peter's School which submitted 52 posters.

Bruce High School had 35 entrants and the winners were Lana Fazenbaker, first, $7 and Gary Connor, second, $4. Jeanne Pleasant and Judy Bray received honorable mention.

There were six candidates from Piedmont High School, and Paula Patterson and Darnell Allen were the winners.

Lamas have close relationship to both camels and sheep.

Complete Selection 1962 UHF G.E. T.V.

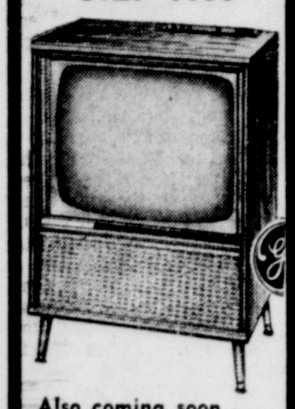

Also coming soon . . . 1st showing of New GE Color TV

Frostburg Store

Cumberland Electric Co.

OV 9-6603 88 E. Main

Air Force Style Nylon Tanker JACKETS $7.87

Olive drab, extra heavy zipper, heavy insulated quilted lining, sizes 36 to 50. Best buy in the Tri-State area.

Discount Stores Army & Navy

75 E. Main St., Frostburg

69 Armstrong St., Keyser

Bedford, Pa.

SEAT COVERS

We Have Them To Fit Every Car

FAIR'S Atlantic Service

East Main Frostburg

Let Us Install Modern Plumbing And Heating In Your Home

GOEBEL Plumbing-Heating Sheetmetal

OV 9-5486 Frostburg

Don't miss a class!! ALARM CLOCKS

See Our Line Priced From $3.98

HOSKEN'S JEWELRY STORE

26 W. MAIN FROSTBURG

"THEY CARRY MY BRANDS"

Lucky's CUT-RATE LIQUOR STORE

BEER · WINE · CIGARETTES · SODA

OPEN 'TIL 12 p.m. 70-72 E. MAIN ST. PHONE OV 9-6642 FROSTBURG, MD

Visit The Camellia Room Cocktails By Experts

IN GOOD TASTE

Have dinner with us soon and enjoy our excellent food. Choice Liquors—Wines.

HILL TOP INN

3 MILES EAST GRANTSVILLE

PHONE TW 5-5168

CHEVROLET

USED CARS

Morton Chevrolet

Chevrolet & Oldsmobile

Ph. OV 9-6655 Frostburg

PORTAGE shoes for men

Now Available At . . .

NEW PORTAGE Comfo Tred PROCESS CONSTRUCTION

SHANNON'S SHOES

20 E. Main Frostburg

DANCE

Republican Club

Union St., Lonaconing

Saturday Night

From 9 to 12

Music by Jim's Trio

WE HAVE A COMPLETE LINE LAYMAN'S HARDWARE

37 E. Main Frostburg

ROLLER SKATE

WED-FRI-SAT 7:30 to 10:30 P.M.

SAT and SUN 1:30 to 4 p.m.

NOW OPEN ON SUNDAY AFTERNOONS

ARMORY ROLLER RINK

National Guard Armory Frostburg, Md.

Phone OV 9-9008

Auction Sale

at 2 p.m.

Saturday, October 21

of an

18 ROOM HOUSE WITH TWO LOTS

Located on the corner of F. and Cedar Streets in Mt. Lake Park.

CLYDE BREEDLOVE, Owner

A. A. Callis, Auctioneer

Palace Theatre

Last Times Today

Matinee Today 2 p. m.

Evenings 7 & 9

GREATEST SPORTS CAR RACING EVER FILMED!

WE HAVE DuPONT PAINTS READY MIXED

ALSO TINTS TO YOUR NEEDS

WEHLER'S

5 E. MAIN FBG.

MAURICE'S TOYLAND

Is Now Open With Big Savings On Every Toy!

20% DISCOUNT

On Every Toy In Our Entire Stock!

LAYAWAY NOW AND SAVE!

MAURICE'S

FROSTBURG ONLY

Shop Toyland Tues. & Sat. Till 9 P. M.

Allegany Turns Back LaSalle, 19-7; Fort Hill And Beall Triumph

Alco Tallies Two TDs In Last Period

Harvey Scampers 56 Yards For Counter; Walker Scores Pair

GAME STATISTICS

Allegany		LaSalle
11	First Downs Rushing	10
0	First Downs Passing	1
0	First Downs Penalties	3
11	Total First Downs	14
1	Lost Ball on Downs	1
2	Passes Attempted	6
0	Passes Completed	2
1	Passes Intercepted By	1
0	Yards Gained Passes	20
3	Punts	3
30.5	Avg. Distance Punts	22.5
0	Fumbles	3
2	Opp. Fumbles Recovered	0
6	Penalties	4
36	Yards Lost Penalties	50
286	Yards Gained Rushing	199
6	Yards Lost Rushing	22
280	Total Net Yards Gained	197

Allegany High's Campers scored a pair of touchdowns in the final quarter last night to turn back the LaSalle High Explorers, 19-7, and snap a two-game losing streak in an intra-city football contest at Fort Hill stadium before approximately 4,000 fans. The win was the second in six games for Allegany. LaSalle now is 2-4-0 for the year.

Coach Ed Schwarz's Blue and White gridders marched 51 yards for the winning touchdown early in the fourth period after LaSalle had gone ahead 7-6 as the third period drew to a close. Jim Walker ran over from the two on a beautiful fake into the line and a pitchout from quarterback Fred Shank for the score.

Then the Campers stopped a LaSalle drive on the Allegany 43 with 2:32 left to play and two plays later Mike Harvey, who carried the brunt of the Alco attack with some powerful running throughout the game, cracked over the left side of the line and scampered 56 yards for the final Allegany touchdown.

Walker Scores Twice

Walker scored two of Allegany's six-pointers, racing over from the five midway in the third period for his first TD to break a scoreless deadlock. The two arch rivals battled back and forth without a serious threat through the first two periods before Allegany broke the ice after the kickoff at intermission.

The Campers marched 55 yards for the initial score with Harvey picking up 22 yards in three carries. Jay Miller was stopped in his plunge for the extra point to give Allegany a brief 6-0 lead.

LaSalle came right back to score after the ensuing kickoff as Coach Jimmy Manges' Explorers drove 69 yards in 16 plays for the tying touchdown.

The march was aided considerably by a 15-yard penalty against Allegany which nullified a LaSalle punt that had given the Campers possession of the ball. However, the penalty gave LaSalle a first down on the Camper 35 and the Explorers took the ball over from there. Quarterback Jerry Lowery smashed over from the one for the score.

A 15-yard penalty against LaSalle apparently had cancelled out Terry McElfish's plunge for the extra point but Lowery faded and threw a bulls-eye pass to Sam Brehm in the corner of the end zone for the extra tally which gave LaSalle its 7-6 edge. Brehm made a sparkling catch of the toss a step before he ran out of bounds.

Harvey Gains 186 Yards

Harvey was the standout offensive back for Allegany, carrying the ball on almost 50 per cent of the Camper plays, gaining 186 yards in 23 carries. Numerous times the hard-running halfback appeared to be stopped only to break away for a gain. He picked up gains of 13, 25, 14, 11 and 56 yards in his efforts.

Outstanding defensively was Jim Bowman on the Camper line as he stopped or assisted on most of the Allegany tackles. Best bets for LaSalle were Bill Stakem in the backfield and Don Harden on the line. The lineups:

Pos.—Allegany (19)	LaSalle (7)
LE—Norris	Garlitz
LT—Beachy	Stegmaier
LG—Butt	Barrett
C—Roy	Mewshaw
RG—Belt	Yockus
RT—Ujcic	Harden
RE—C. Davis	Saveleski
QB—Shank	Lowery
LH—Harvey	Shaffer
RH—Walker	Stakem
FB—Merrill	McElfish

Score by periods:

LASALLE	0	0	7	0	— 7
ALLEGANY	0	0	6	13	—19

Touchdowns: Allegany—Walker 2 (5, run and 2, run); Harvey (56, run). LaSalle — Lowery (1, plunge).

Extra points: Allegany—Shank (run). LaSalle — Brehm (pass from Lowery).

Substitutes: Allegany—Bowman, Selier, K. Davis, Pope, Williams, J. Miller, Warnick, Ardinger, Sisk, Craig, Stratton. LaSalle — Stevens, Brehm, Hollen, Humbertson, Blake, R. Miller, Green.

Officials: John Fox, John Shelton, Hubert Feeney, Charles Snider.

Wilt Scores 57 As Warriors Win

PHILADELPHIA (UPI) — Wilt Chamberlain shattered two floor scoring marks with a 57 - point outburst Friday night to lead the Philadelphia Warriors to a 122-115 victory over the Los Angeles Lakers in a National Basketball Association game.

Chamberlain's total exceeded his own Convention Hall standard of 56 which he set three times last January against New York, Syracuse and Los Angeles. His 23 points in the second period also topped his own mark of 22 established against the Lakers last Jan. 21.

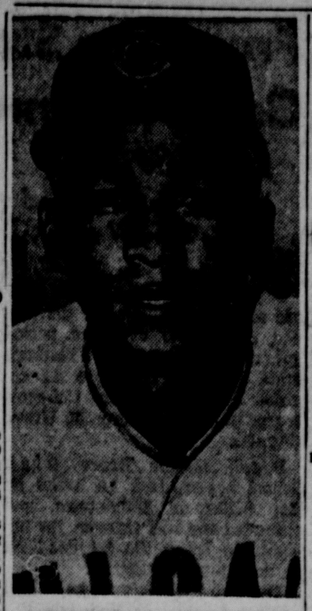

PICKED AS N.L. TOP ROOKIE —Billy Williams, 23, a Chicago Cubs outfielder, has been named National League Rookie of the Year by a group of newspaper baseball experts.

Sentinels Top Westminster Owls, 13-12

Robinson Runs 90 For Score; Smith's Conversion Decides

GAME STATISTICS

Fort Hill		Westminster
6	First Downs Rushing	8
1	First Downs Passing	3
7	Total First Downs	11
1	Lost Ball on Downs	3
7	Passes Attempted	14
1	Passes Completed	5
1	Passes Intercepted By	1
64	Yards Gained Passes	58
2	Fumbles	0
193	Yards Gained Rushing	137
257	Net Yards Gained Total	195

Colin Smith's point-after-touchdown in the first half was the margin of victory last night as Fort Hill High School's Sentinels eked out a 13-12 decision over the Westminster High School Owls in a Cumberland Valley Athletic League football thriller at Westminster.

Each team scored two touchdowns in the first half and Smith's extra point on a pitchout after the Sentinels' second score decided the issue.

Bankard scored Westminster's first touchdown which was set up by a blocked kick.

Robinson Runs 90 Yards

Rich Robinson, Fort Hill's sophomore halfback, gave the crowd a thrill, when he took a handoff on his own 10 and raced 90 yards for a touchdown.

The Owls took a 12-6 lead in the second period when Arbaugh passed to Feeser from the 4-yard line.

With 4 seconds remaining in the second period, Ronnie Manges passed to Colin Smith on a play that covered 64 yards and knotted the score at 12-12. Then Smith went over for the only extra point of the game.

The victory was Fort Hill's fourth in six starts, their second by the margin of one point and gave the Sentinels a 2-2 record in the CVAL. Westminster is now 2-5 overall and 1-2 in the league.

Win 11th Straight

The win was Fort Hill's 11th straight over Coach Herb Ruby's Owls since the series started in 1951. It also was the closest.

Score by periods:

Fort Hill	6	7	0	0	—13
Westminster	6	6	0	0	—12

Touchdowns: Fort Hill — Robinson, Smith. Westminster — Bankard, Feeser. Extra point: Fort Hill — Smith.

FOOTBALL SCORES

HIGH SCHOOLS

Allegany 19, LaSalle 7
Fort Hill 13, Westminster 12, (CVAL)
Beall 34, James Wood, Va., 20
Keyser 46, Southern 12 (PVC)
Ridgeley 40, West Va. Deaf 6 (PVC)
Moorefield 20, Musselman 6
Green Bank 6, Circleville 0
Shepherdstown 13, Hancock 6
N. Hagerstown 20, Waynesboro, Pa. 6
Grafton 14, Fairmont East 13

COLLEGES

Pitt Frosh 29, West Va. Frosh 14
Geo. Washington 49, William & Mary 12

Football Next Week

FRIDAY, OCTOBER 27

Frederick at Allegany, CVAL (n)
Fort Hill at So. Hagerstown, CVAL (n)
Charles Town at Beall (n)
Valley of Masontown at Southern (n)
Franklin at Circleville, PVC
Keyser at Petersburg, PVC
Musselman at West Va. Deaf
Harpers Ferry at Moorefield
Berkeley Springs at Hedgesville
Martinsburg at Westminster, CVAL (n)
Chambersburg at North Hagerstown (n)
Kingwood at Parsons (n)

SATURDAY, OCTOBER 28

Ridgeley at LaSalle, PVC (n)
Wesley of Delaware at Potomac State
Frostburg State at Gallaudet, Washington
Turkeyfoot of Confluence, Pa., at Northern
Shepherd at Concord, WVIAC
Bedford at Claysburg

Grid Games Today

COLLEGES

Waynesburg at Frostburg State
Potomac State at Montgomery J.C.
Shippensburg at Shepherd

HIGH SCHOOLS

Petersburg at Romney, PVC
Berlin, Pa., at Northern
Berkeley Springs at Boonsboro
Frederick at So. Hagerstown, CVAL (n)

Colonels Bow In Frostburg Game, 34-20

Mountaineers Score All Points In First Half For 4th Win

GAME STATISTICS

Beall		James Wood
10	First downs rushing	7
1	First downs passing	4
1	First downs on penalty	0
12	Total first downs	11
2	Lost on downs	7
5	Passes tried	18
1	Passes completed	7
2	Passes intercepted by	1
21	Yards on passes	44
3	Punts	6
32	Avg. Yards on punts	19
3	Fumbles	2
0	Own fumbles recovered	1
2	Penalties	2
20	Yards lost on penalties	20
315	Yards gained rushing	165
15	Yards lost rushing	39
321	Total net yards gained	170

Scoring five touchdowns and four extra points in the first half, Beall High School mustered its best offensive punch of the season in downing the Colonels of James Wood High School, of Winchester, Va., last night at Beall High Stadium by the score of 34-20.

The victory was the fourth in six starts for Coach Jerry Calhoun's Mountaineers and their fourth straight triumph of the series which opened in 1951.

Bob and Wayne Harper accounted for two touchdowns each while Jim Goebel registered the other Beall six-pointer. Jim Robertson kicked four extra points.

Ashby, Hepler and Griffith collected the Colonels' touchdowns while Michaels and Sullivan made the conversions.

Approximately 1,000 persons witnessed the game, the second half of which was played in the rain.

Intercepts Lateral

Bob Harper intercepted a lateral pass and sauntered 40 yards for the first score. Jim Goebel set up the second td when he blocked a punt on the Virginians' 25. Four plays later, Wayne Harper went over from the three.

The Virginians drove from their own 33 for their initial score in the opening period with Ashby toting the ball over from the three. Sullivan passed to Michaels for the point.

Beall exploded for three touchdowns in the second period to put the game out of reach of the Colonels.

Harper Runs 58 Yards

Wayne Harper featured the first drive with a 58-yard sprint to the J.W. 25 and on the next play Bob Harper galloped the remaining yardage into the end zone. Robertson split the uprights for the third straight time on his extra point try.

Jim Goebel intercepted a pass and scooted 35 yards to the J.W. 8 and two plays later he went over for the score.

After a poor punt by J.W. hit on the 32 and rolled back to the 25, Joe Stevens picked up the pigskin and ran it back to the eight. On the seven play Wayne Harper tallied from the three. Robertson made good his fourth try for extra point in five attempts.

James Wood got back in the scoring column before the second period ended when Hepley swiped a pass fired by Brady on his own 46 and went all the way. The placement kick was wide.

After a scoreless third period during which Beall's reserves saw action, J.W. registered its final td on a 17-yard pass from Sullivan to Griffith and Sullivan booted the extra point.

Lineups:

Pos. Beall (34)	James Wood (20)
LE—Cole	Michaels
LT—James	Wilfong
LG—Robertson	Bolen
C—Shirey	Jenkins
RG—Raley	Weber
RT—Folk	Barley
RE—Delaney	Edmonds
QB—McFarland	Sullivan
LH—B. Harper	Hilliard
RH—W. Harper	Kelchner
FB—Goebel	Ashby

Score by periods:

Beall	14	20	0	0	—34
James Wood	7	6	0	7	—20

Touchdowns: Beall — Bob Harper 2 (40 yards on lateral pass interception, 25-yard run); Wayne Harper 2 (two 3 yard runs); Jim Goebel (3-yard run). James Wood — Ashby (3 yard run); Hepler (46 yard pass interception); Griffith (17-yard pass from Sullivan).

Extra points: Beall — Robertson 4 (kicks). James Wood — Michaels (pass from Sullivan); Sullivan (kick).

Substitutes: Beall — Stevens, O'Rourke, Brady, Ewing, J. Linn, Smith, Baker, Snelson, Lowery, Hetrick, M. Linn, Miller, Shirey, Livingston, Drew, Layman. James Wood — Funk, Mason, Whaley, Bowers, Crable, Winfield, LaFollette, Hepler.

Club Sets Hours For Open Bowling

James Rice, who has taken over the management of the Club Recreation Bowling Alleys, announces that there will be open bowling on the North Mechanic Street lanes on Saturdays from 12 to 5 p.m., and 9 to 11 p.m., and on Sundays from 1:30 to 7 p.m.

WHITE MAJORETTE BOOTS
For Little Girls or High School Girls
$5.95 to $9.95
ROLLER SKATES
For Boys and Girls
$12.95
The Hub
Army-Navy Sales Co.
19 N. CENTRE ST.

Pitt Frosh Win, 29-14

Panthers Defeat West Virginia

PITTSBURGH (UPI)—The West Virginia freshman football team failed to emulate its varsity brother Friday and went down to defeat at the hands of the Pitt frosh, 29-14.

The Pitt victory avenged the upset loss the Panther varsity suffered last week at the hands of the Mountaineer varsity.

Fred Mazurek, former Redstone High star, sparked the Pitt attack by scoring on a 29-yard run over tackle and a 95-yard return of a kickoff at the start of the third quarter. Mazurek left the game in the fourth period with a slight back injury.

Pitt quarterback Fran Novak threw touchdown passes to Bill Howley and Jack Mechas. West Virginia's Ed Pastilong scored on a nine-yard run in the first quarter while John Sipple scored on a 67-yard pass play from Pastilong in the fourth period.

Penn Avenue Splits Touch Football Loop Pair With Parkside

Penn Avenue and Parkside split even in an Elementary Touch Football League twin bill yesterday at Penn Avenue Field.

In the Class A contest, Penn Avenue won by thte score of 35-6 while in the Class B tilt Parkside edged Penn Avenue in overtime, 13-12.

At Stitcher Field, Columbia Street trimmed Gephart in a Class B game. No report was received on the Class A contest.

Score by periods:

AT PENN AVENUE
Class A

Penn Avenue	14	7	7	7	—35
Parkside	6	0	0	0	— 6

Touchdowns: Penn Avenue — Doug Williams 5 (three 10-yard passes and one 45 yard pass from "Dutch" Bierman, 10 yard pass from Gary Martin). Parkside — Dick Eyler (45 yard run).

Extra points: Penn Avenue — Bierman 4 (three runs and a pass from Bobby Martin); Athey (pass from Bobby Martin).

Class B

Parkside	6	0	6	1	—13
Penn Avenue	6	6	0	0	—12

Touchdowns: Parkside — Sam Schwab 2 (45 and 5 yard passes from John Cochenour). Penn Avenue — Gary Middleton 2 (10 yard pass from Bill Valentine and 5 yard pass from Wayne Schwenninger).

AT STITCHER FIELD
Class B

Columbia Street	21	7	0	9	—37
Gephart	0	0	13	0	—13

Touchdowns: Columbia Street — Freddie Hendrickson 3 (40 yard kickoff return, 15 yard run, 2 yard run); Frank Billard 2 (10 yard run and 2 yard run). Gephart — Jack Chaney 2 (10 yard pass from Frick and six yard pass interception).

Extra points: Columbia Street — Hendrickson 3 (runs). Gephart — Frick (run).

Safeties — Columbia Street 2.

Pennsylvania Lifts Liston Suspension

PHILADELPHIA (UPI)—Heavyweight contender Charles (Sonny) Liston, suspended three months ago following two brushes with the law, was reinstated Friday, clearing the way for the first closed-circuit TV doubleheader in boxing history.

Under the unique arrangement, fans in theaters and other locations will watch Liston meet Albert Westphal of West Germany and heavyweight champion Floyd Patterson face Tom McNeeley for the heavyweight crown on Dec. 4 for one admission.

The title fight will be staged in Toronto's Maple Leaf gardens, while the Liston-Westphal bout will be held in Convention Hall here. Fans watching the Liston-Westphal match "live" will then be treated to a telecast of the Patterson-McNeeley fight.

Bell And Mercer Meet For Title

PINEHURST, N.C. (AP)—Robert Bell, stocky one-time ohio State football player, and Dr. John Mercer, 135-pound, 5-4 optometrist, scored semifinal victories Friday in the North and South Senior Golf Tournament. They'll meet for the title in an 18-hole match Saturday.

Bell, who is 56 and from Worthington, Ohio, won the 18th hole to get even, then went on to edge James Ackerman, 65, of Princeton, N.J., in a 22-hole marathon. A 10-foot birdie putt was the decisive stroke.

Mercer, from Fitchburg, Mass., scored a 2 and 1 victory over J. Wolcott Brown of Sea Girt, N.J., the 1958 champion and runnerup last year.

Old Exports Practice

The Old Exports of the Adult Touch Football League will practice at 12:30 p.m., Sunday at Penn Avenue Field. All players are urged to report.

TRUE ESTIMATES
REAL ESTATE
GENUINE SERVICE
Through
M. D. Reinhart
AGENCY
Liberty Trust Bldg.
PA 2-2111

WAYNESBURG PLAYS AT FROSTBURG STATE TODAY

Cats Seeking 10th Straight In Tri-State; Potomac Invades Takoma Park For Montgomery Tilt

Coach Ron Van Ryswyk's Frostburg State Teachers College football team makes its second of three appearances at home this season when it mets Waynesburg (Pa.) College today at Beall High Stadium at 2 p. m.

The Bobcats will be the underdogs in this one against the Yellow Jackets of the West Penn Conference which includes Grove City, St. Vincent, Westminster, Geneva and Carnegie Tech. Waynesburg comes to the Mountain City with a 3-1 record, having beaten Slippery Rock, Carnegie Tech and St. Vincent while losing to Geneva.

Play 5th Of Season

Frostburg State will be engaging in its fifth contest of the season and owns a 1-3 record. The Bobcats dropped three in a row to Shepherd, Davis & Elkins and District of Columbia Teachers before scoring its lone victory over Bridgewater of Virginia last Saturday, 27-0.

The Mountain City eleven plays Gallaudet in Washington one week from today and winds up its season at home on November 4 with Potomac State College.

Coach Dana "Horse" Lough's Potomac State Catamounts (2-3) will play their first game of the season with a Tri-State College Conference opponent when they tackle Montgomery Junior College today at Takoma Park, Md.

Boast Two Win Streaks

The Keyser team will be striving to keep two winning streaks going in today's contest. The Catamounts will be gunning for their 11th consecutive victory over a school they never have lost to on the gridiron since they opened relations in 1948. The Loughmen also will be going for their tenth straight in the Tri-State Loop in which they never have lost a game since the circuit was formed in 1958. They have been 3-0 annually for the past three years and have two more league games after today — Wesley College of Delaware, at Keyser, Oct. 28, and Baltimore Junior College, away, November 11.

Potomac has beaten Bainbridge Naval and Davis & Elkins and lost to Glenville, Salem and Shepherd this season.

Rams Seek 4th Straight

Coach Jesse Riggleman's Shepherd College Rams will be angling for their fourth straight victory when they clash with Shippensburg (Pa.) Teachers College today at Shepherdstown. The Rams whipped Frostburg, Potomac State and Gallaudet after dropping the opener to Fairmont State's Falcons.

Negro Weekly Attacks Pitt

PITTSBURGH (UPI) j8 the Pittsburgh Courier, a nationally circulated Negro weekly newspaper, Friday challenged the University of Pittsburgh to clear up its "blurred Negro image" and explain why there are no Negroes on the Panther football squad.

A front-page headline in this week's Courier read:

"Why can't inept Pitt find tan gridders?"

The bannerline was followed with a page 3 article which asked:

"Do Negro high school football stars 'turn away' from offers to attend the school which the 'Cathedral of Learning' made famous?

"Or does the University of Pittsburgh follow an 'unwritten law' which says in effect — you can come here, but we won't go out of our way to encourage you.'"

A university spokesman said the newspaper's "accusations are groundless."

Oldest Horse Race In West Set Today For Bay Meadows

SAN MATEO, Calif. (UPI) — The oldest horse race in the West, the $20,000 Bay Meadows Handicap, will be run Saturday at Bay Meadows with a field of 15 slated to go to the post.

High weight and probable favorite is Physician, who will pack 126 pounds, including jockey Bobby Ford.

Veteran Johnny Longden, the world's winningest jockey, will be aboard MR. Wag, with a weight of 117 pounds.

This will be the 29th running of a race that was first run in 1934 and has been run at least once every year since — including the World War II years.

Navy Defeats Detroit, 37-19

DETROIT (AP) — Navy, after losing an early 13 point lead, struck from behind fmr three touchdowns in the final period to whip previously undefeated University of Detroit 37-19 before 31,279 Tiger Stadium fans tonight.

Japanese Decide On Olympic Site

TOKYO (AP) — The Japanese government officially decided Friday to build the Olympic village for the 1964 Tokyo games at Washington Heights, a U.S. military housing area in Tokyo.

The government's decision will be given the Tokyo Olympic Committee some time next week, Foreign Minister Kosaka said.

After the games, the village will be turned into a national park and the housing facilities for the athletes into those for students form Afro-Asian nations, Koaaka added.

Players In Service Are Banned By AFL

SAN DIEGO, Calif. (AP)—Professional American Football League players who have been called to active duty with the armed forces will not be allowed to play in league games, a San Diego Chargers official was notified Friday.

Les Land said the league office in Dallas announced the decision following a vote taken of owners.

National Basketball Association
Philadelphia 122, Los Angeles 115

FRIENDLY PEOPLE!
Fisher - Robinette
493 BALTIMORE AVE.
THE TAVERN
WITH THE
LARGE PARKING LOT
FREE PARKING

76,000 To See Spartans Clash With Notre Dame

MSU 7-Point Choice, Penn State, Alabama California Favored

By JOHN GRIFFIN
United Press International

Michigan State, a 7-point favorite, throws its no-touchdown defense against Notre Dame's brand new pack of blasting backs in one of the top games on Saturday's blue-ribbon college football program.

All of the nation's 10 top-ranked teams will be in combat and all will be favorites—with the exception of Notre Dame which pits its No. 5 national ranking and comeback hopes against Michigan State's No. 2 ranking.

Three regionally - televised games take the place of a nationally-televised "game of the week" this Saturday, and in these Penn State is a 1-point favorite over Syracuse on eastern screens, Alabama a 6-point choice over Tennessee in the south, and California a -point favorite over Southern California in the west.

76,000 To See Game

But the Michigan State - Notre Dame clash before a capacity crowd of 76,000 at Lansing, Mich., could steal the show nationally. Michigan State reports two defensive stars, Ed Ryan and Mike Currie, definitely out of action and Notre Dame has quarterback Daryle Lamonica limping but probably "in really good shape by game time."

Mississippi, ranked No. 1 in the nation by the UPI board of coaches, is expected to run its record to 5-0 with ease when it meets Tulane in a Saturday night game. Ole Miss is a 28-point favorite.

Texas 4-Point Choice

Texas, No. 3 nationally, is only a 4-point choice over defending champion Arkansas in a game vital to the Southwest Conference race. Iowa, ranked No. 6, is a 13-point choice over Wisconsin, while seventh-ranked Ohio State is rated 7 over Northwestern, eighth ranked Georgia Tech is 7 over Auburn, ninth-ranked Colorado is 19 over Kansas State, and 10th-ranked Louisiana State is picked by 12 over Kentucky at night.

In other leading games:

East — Cornell 1 over Yale, Holy Cross over Dartmouth, Princeton 7 over Colgate, and Villanova 7 over Boston College.

South — Florida 6 over Vanderbilt, North Carolina 6 over South Carolina, Duke 6 over Clemson, Mississippi State 7 over Georgia, and North Carolina State 7 over Wake Forest.

Midwest—Indiana 3 over Washington State, michigan 7 over Purdue, Minnesota 12 over Illinois, and Missouri 7 over Iowa State.

Southwest — Oklahoma State 2 over Nebraska, Kansas 6 over Oklahoma, Texas A. & M. 6 over Texas Christian, Baylor 12 over Texas Tech, and Rice 14 over Southern Methodist.

Terps Are Favored

Far West and Rockise — UCLA 6 over Pitt, Washington 7 over Stanford, and Maryland 10 over Air Force.

West Virginia At Boston For Game With B.U.

BOSTON (UPI)—West Virginia University's football team has won two consecutive games, one a stunning upset of favored Pitt. Boston University, Saturday night's opponent here, hasn't won a game in four outings. It looks like a cinch.

But not according to Mountaineer Coach Gene Corum. He said Friday BU is "a tough team" despite that winless record.

"They sure have looked good losing," he said following thorough study of scouting reports and movies of Terrier games. "I just hope we don't let down for this one. We can't afford to."

Corum said he didn't think the Mountaineers came to Boston "to read their press clippings" about last week's Pitt win although he said he didn't feel they could reach the peak performances of the past two weeks.

West Virginia snapped an 18-game winless streak by downing Virginia Tech 28-0 Oct. 7 then followed it up with a resounding 20-6 win over Pitt.

Double Pays $1,229

TORONTO (AP) — The largest daily double of the season, $1,229.40, was returned Friday at the new Woodbine track. The big payoff came when Top Field won the second race and paid $211.00. After Mr. Pieman, winner of the first race, paid $16.90.

Of the more than 6,000 fans, 26 $2 double bettors had the combination of six and four. There were no $10 or $5 bets.

AFL RESULTS
By United Press International

Buffalo at Boston, ppd., rain.
Only game scheduled

LOWEST PRICES
Let Us Keep You In Good Spirits!
Martin's Liquor Store
15 Baltimore St.
Next to W.M. Crossing
Free Delivery
Dial PA 2-1459

Suggs, Jessen Tie For Lead

Shoot First Round 69s At San Antonio

SAN ANTONIO, Tex. (UPI)—Seasoned louise Suggs of Austelle, Ga., and trim Ruth Jessen, a five-year pro from Seattle fired duplicate 69's Friday to tie for the lead after one round of the $7,500 San Antonio Civitan Open golf tournament for women.

Miss Suggs, this tourney's defending champion, played in the final threesome of the day and had the lead sewed up until the 16th hole at Brackenridge Park, where she three-putted for a bogey and a tie. Miss Jessen, the blonde slugger who ranks sixth in LPGA money winnings, went out in the first twosome and turned in her 69 in a blistering fast round which took only 2 hours and 18 minutes.

In third place was Marilynn Smith of Jupiter, Fla., with a 70.

The second round of the tournament will be played Saturday with the windup Sunday.

Sugar Robinson To Fight Moyer

NEW YORK (UPI)—Sugar Ray Robinson, the most successful comeback boxer in ring history, fights young Denny Moyer Saturday night at Madison Square Garden in a TV 10-rounder that may boost him toward an incredible ninth shot at the middleweight crown or send him into permanent retirement.

It's that kind of a make-or-break fight in which the once-glamorous Robinson, at a ripe 41, faces the classy young contender from Portland, Ore., who is just about half Robinson's age but, nevertheless, seasoned in five years of professional competition.

Sugar Ray, former five-time middleweight champion and one-time welterweight ruler, had to climb off the canvas to win a split decision over unranked Canadian Wilfie Greaves at Detroit, Sept. 25, in his first test on this latest comeback trek.

Lowest prices on
Auto Accessories
Seat Covers
Sporting Goods
etc.
JOE
The Motorists' Friend, Inc.
173 Baltimore Street
LaVale Plaza Shopping Center

Terps To Tangle With Air Force

Denver Team Boasts Tight Pass Defense

By The Associated Press

Coach Tom Nugent claims his Maryland backs run with the ball only to supplement the main passing game.

If he sticks by that approach Saturday against the Air Force, the passers better be on target.

The Air Force defense against aerials has been among the tightest in the country. Four opponents completed only 12 out of 44 for a meager 124 yards.

The Terps have averaged that much yardage on passing against its four foes and scored five of their nine touchdowns through the air.

Complete 39 of 71

Maryland backs have thrown the ball 71 times and completed 39. Quarterbacks Dick Novak and Dick Shiner are the main throwers, but Maryland may have a new threat at Denver.

Cliff Melton, originally a quarterback, popped up last week at halfback and threw a 36-yard pass to End Gary Collins.

Nugent has been grooming Melton for defensive halfback. If he stays in the game on offense he could add to the Maryland fire power.

The Terps are in need of a "big" win over the Air Force if they are to recoup the prestige they lost in last week's defeat by North Carolina.

While Maryland is out West, five other state college elevens will be in action in their own region Saturday.

Hopkins Plays W. & L.

Johns Hopkins and undefeated Washington & Lee tangle in Baltimore. Waynesburg is at Frostburg and North Carolina College is at Maryland State in other home encounters.

Western Maryland crosses the Pennsylvania border to Susquehanna, another undefeated eleven. Morgan State crosses over to Delaware State.

Renew Agreement

PHILADELPHIA (UP) — The Philadelphia Phillies announced Friday that they have renewed their working agreement with Chattanooga of the class AA Southern Association.

Last year was the first year the Phils had has such AA league affiliation. Chattanooga won the Southern Association pennant in 1961.

SPORTS EQUIPMENT
GO BIG LEAGUE
GO MacGREGOR
THE WILSON HARDWARE COMPANY
30 N. Mech. St.

Sign Up Now
For A Fun Full
Season of Bowling
In a League of
Your Choice
Ladies - Mens - Mixed
CALL
THE BOWLER
PA 4-4900

New Location
SPECIALISTS IN
• ALIGNMENT
• BALANCING
FREE STEAK DINNER FOR 2 AT HOWARD JOHNSON'S
With Service Job of $15.00 or More
6 Mos. To Pay
1st Natl. Charge
WEBBECK'S AUTO REPAIR
4th St. & Memorial Ave.
PA 2-6956

Allegany Turns Back LaSalle, 19-7; Fort Hill And Beall Triumph

Alco Tallies Two TDs In Last Period

Harvey Scampers 56 Yards For Counter; Walker Scores Pair

GAME STATISTICS

Allegany		LaSalle
11	First Downs Rushing	10
0	First Downs Passing	1
0	First Downs Penalties	3
11	Total First Downs	14
1	Lost Ball on Downs	1
2	Passes Attempted	6
0	Passes Completed	2
1	Passes Intercepted By	1
0	Yards Gained Passes	20
3	Punts	3
30.5	Avg. Distance Punts	22.5
0	Fumbles	3
2	Opp. Fumbles Recovered	0
6	Penalties	4
56	Yards Lost Penalties	50
266	Yards Gained Rushing	199
6	Yards Lost Rushing	22
260	Total Net Yards Gained	197

Allegany High's Campers scored a pair of touchdowns in the final quarter last night to turn back the LaSalle High Explorers, 19-7, and snap a two-game losing streak in an intra-city football contest at Fort Hill stadium before approximately 4,000 fans. The win was the second in six games for Allegany. LaSalle now is 2-4-0 for the year.

Coach Ed Schwarz's Blue and White gridders marched 51 yards for the winning touchdown early in the fourth period after LaSalle had gone ahead 7-6 as the third period drew to a close. Jim Walker ran over from the two on a beautiful fake into the line and a pitchout from quarterback Fred Shank for the score.

Then the Campers stopped a LaSalle drive on the Allegany 43 with 2:32 left to play and two plays later Mike Harvey, who carried the brunt of the Alco attack with some powerful running throughout the game, cracked over the left side of the line and scampered 56 yards for the final Allegany touchdown.

Walker Scores Twice

Walker scored two of Allegany's six-pointers, racing over from the five midway in the third period for his first TD to break a scoreless deadlock. The two arch rivals battled back and forth without a serious threat through the first two periods before Allegany broke the ice after the kickoff at intermission.

The Campers marched 55 yards for the initial score with Harvey picking up 22 yards in three carries. Jay Miller was stopped in his plunge for the extra point to give Allegany a brief 6-0 lead.

LaSalle came right back to score after the ensuing kickoff as Coach Jimmy Manges' Explorers drove 69 yards in 16 plays for the tying touchdown.

The march was aided considerably by a 15-yard penalty against Allegany which nullified a LaSalle punt that had given the Campers possession of the ball. However, the penalty gave LaSalle a first down on the Camper 35 and the Explorers took the ball over from there. Quarterback Jerry Lowery smashed over from the one for the score.

A 15-yard penalty against LaSalle apparently had cancelled out Terry McElfish's plunge for the extra point but Lowery faded and threw a bulls-eye pass to Sam Brehm in the corner of the end zone for the extra tally which gave LaSalle its 7-6 edge. Brehm made a sparkling catch of the toss a step before he ran out of bounds.

Harvey Gains 186 Yards

Harvey was the standout offensive back for Allegany, carrying the ball on almost 50 per cent of the Camper plays, gaining 186 yards in 23 carries. Numerous times the hard-running halfback appeared to be stopped only to break away for a gain. He picked up gains of 13, 25, 14, 11 and 56 yards in his efforts.

Outstanding defensively was Jim Bowman on the Camper line as he stopped or assisted on most of the Allegany tackles. Best bets for LaSalle were Bill Stakem in the backfield and Don Harden on the line. The lineups:

Pos.—Allegany (19)	LaSalle (7)
LE—Norris	Garlitz
LT—Beachy	Stegmaier
LG—Butt	Barrett
C—Roy	Mewshaw
RG—Belt	Yockus
RT—Ujcic	Harden
RE—C. Davis	Saveleski
QB—Shank	Lowery
LH—Harvey	Shaffer
RH—Walker	Stakem
FB—Merrill	McElfish

Score by periods:

LASALLE	0	0	7	0	7
ALLEGANY	0	0	6	13	19

Touchdowns: Allegany—Walker 2 (5, run and 2, run); Harvey (56, run). LaSalle — Lowery (1, plunge).

Extra points: Allegany—Shank (run). LaSalle — Brehm (pass from Lowery).

Substitutes: Allegany—Bowman, Seller, K. Davis, Pope, Williams, J. Miller, Warnick, Ardinger, Sisk, Craig, Stratton. LaSalle — Stevens, Brehm, Hollen, Humbertson, Blake, R. Miller, Green.

Officials: John Fox, John Shelton, Hubert Feeney, Charles Snider.

Wilt Scores 57 As Warriors Win

PHILADELPHIA (UPI) — Wilt Chamberlain shattered two floor scoring marks with a 57 - point outburst Friday night to lead the Philadelphia Warriors to a 122-115 victory over the Los Angeles Lakers in a National Basketball Association game.

Chamberlain's total exceeded his own Convention Hall standard of 56 which he set three times last January against New York, Syracuse and Los Angeles. His 23 points in the second period also topped his own mark of 22 established against the Lakers last Jan. 21.

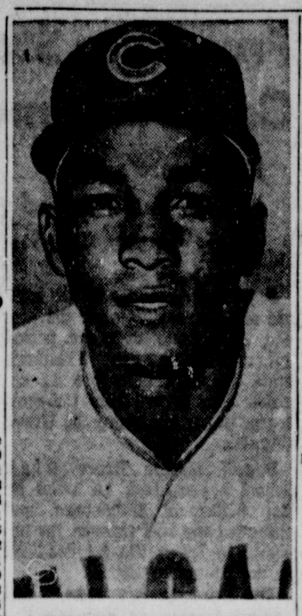

PICKED AS N.L. TOP ROOKIE —Billy Williams, 23, a Chicago Cubs outfielder, has been named National League Rookie of the Year by a group of newspaper baseball experts.

Sentinels Top Westminster Owls, 13-12

Robinson Runs 90 For Score; Smith's Conversion Decides

GAME STATISTICS

Fort Hill		Westminster
6	First Downs Rushing	8
1	First Downs Passing	3
7	Total First Downs	11
1	Lost Ball on Downs	3
7	Passes Attempted	14
1	Passes Completed	5
1	Passes Intercepted By	1
64	Yards Gained Passes	58
2	Fumbles	0
193	Yards Gained Rushing	137
257	Net Yards Gained Total	195

Colin Smith's point-after-touchdown in the first half was the margin of victory last night as Fort Hill High School's Sentinels eked out a 13-12 decision over the Westminster High School Owls in a Cumberland Valley Athletic League football thriller at Westminster.

Each team scored two touchdowns in the first half and Smith's extra point on a pitchout after the Sentinels' second score decided the issue.

Bankard scored Westminster's first touchdown which was set up by a blocked kick.

Robinson Runs 90 Yards

Rich Robinson, Fort Hill's sophomore halfback, gave the crowd a thrill, when he took a handoff on his own 10 and raced 90 yards for a touchdown.

The Owls took a 12-6 lead in the second period when Arbaugh passed to Feeser from the 4-yard line.

With 4 seconds remaining in the second period, Ronnie Manges passed to Colin Smith on a play that covered 64 yards and knotted the score at 12-12. Then Smith went over for the only extra point of the game.

The victory was Fort Hill's fourth in six starts, their second by the margin of one point and gave the Sentinels a 2-2 record in the CVAL. Westminster is now 2-5 overall and 1-2 in the league.

Win 11th Straight

The win was Fort Hill's 11th straight over Coach Herb Ruby's Owls since the series started in 1951. It also was the closest.

Score by periods:

Fort Hill	6	7	0	0	13
Westminster	6	6	0	0	12

Touchdowns: Fort Hill — Robinson, Smith. Westminster — Bankard, Feeser.

Extra point: Fort Hill — Smith.

FOOTBALL SCORES

HIGH SCHOOLS

Allegany 19, LaSalle 7
Fort Hill 13, Westminster 12, (CVAL)
Beall 34, James Wood, Va., 20
Keyser 46, Southern 12 (PVC)
Ridgeley 40, West Va. Deaf 6 (PVC)
Moorefield 20, Musselman 6
Green Bank 6, Circleville 0
Shepherdstown 13, Hancock 6
N. Hagerstown 20, Waynesboro, Pa. 6
Grafton 14, Fairmont East 13

COLLEGES

Pitt Frosh 29, West Va. Frosh 14
Geo. Washington 49, William & Mary 12

Football Next Week

FRIDAY, OCTOBER 27

Frederick at Allegany, CVAL (n)
Fort Hill at So. Hagerstown, CVAL (n)
Charles Town at Beall (n)
Valley of Masontown at Southern (n)
Franklin at Circleville, PVC
Keyser at Petersburg, PVC
Musselman at West Va. Deaf
Harpers Ferry at Moorefield
Berkeley Springs at Hedgesville
Martinsburg at Westminster, CVAL (n)
Chambersburg at North Hagerstown (n)
Kingwood at Parsons (n)

SATURDAY, OCTOBER 28

Ridgeley at LaSalle, PVC (n)
Wesley of Delaware at Potomac State
Frostburg State at Gallaudet, Washington
Turkeyfoot of Confluence, Pa., at Northern
Shepherd at Concord, WVIAC
Bedford at Claysburg

Grid Games Today

COLLEGES

Waynesburg at Frostburg State
Potomac State at Montgomery J.C.
Shippensburg at Shepherd

HIGH SCHOOLS

Petersburg at Romney, PVC
Berlin, Pa., at Northern
Berkeley Springs at Boonsboro
Frederick at So. Hagerstown, CVAL (n)

Colonels Bow In Frostburg Game, 34-20

Mountaineers Score All Points In First Half For 4th Win

GAME STATISTICS

Beall		James Wood
10	First downs rushing	7
1	First downs passing	4
1	First downs on penalty	0
12	Total first downs	11
2	Lost on downs	7
5	Passes tried	18
1	Passes completed	7
2	Passes intercepted by	1
21	Yards on passes	44
3	Punts	6
32	Avg. Yards on punts	19
3	Fumbles	2
0	Own fumbles recovered	1
2	Penalties	2
20	Yards lost on penalties	20
315	Yards gained rushing	165
15	Yards lost rushing	39
321	Total net yards gained	170

Scoring five touchdowns and four extra points in the first half, Beall High School mustered its best offensive punch of the season in downing the Colonels of James Wood High School, of Winchester, Va., last night at Beall High Stadium by the score of 34-20.

The victory was the fourth in six starts for Coach Jerry Calhoun's Mountaineers and their fourth straight triumph of the series which opened in 1951.

Bob and Wayne Harper accounted for two touchdowns each while Jim Goebel registered the other Beall six-pointer. Jim Robertson kicked four extra points.

Ashby, Hepler and Griffith collected the Colonels' touchdowns while Michaels and Sullivan made the conversions.

Approximately 1,000 persons witnessed the game, the second half of which was played in the rain.

Intercepts Lateral

Bob Harper intercepted a lateral pass and sauntered 40 yards for the first score. Jim Goebel set up the second td when he blocked a punt on the Virginians' 25. Four plays later, Wayne Harper went over from the three.

The Virginians drove from their own 33 for their initial score in the opening period with Ashby toting the ball over from the three. Sullivan passed to Michaels for the point.

Beall exploded for three touchdowns in the second period to put the game out of reach of the Colonels.

Harper Runs 58 Yards

Wayne Harper featured the first drive with a 58-yard sprint to the J.W. 25 and on the next play Bob Harper galloped the remaining yardage into the end zone. Robertson split the uprights for the third straight time on his extra point try.

Jim Goebel intercepted a pass and scooted 35 yards to the J.W. 8 and two plays later he went over for the score.

After a poor punt by J.W. hit on the 32 and rolled back to the 25, Joe Stevens picked up the pigskin and ran it back to the eight. On the seven play Wayne Harper tallied from the three. Robertson made good his fourth try for extra point in five attempts.

James Wood got back in the scoring column before the second period ended when Hepley swiped a pass fired by Brady on his own 46 and went all the way. The placement kick was wide.

After a scoreless third period during which Beall's reserves saw action, J.W. registered its final td on a 17-yard pass from Sullivan to Griffith and Sullivan booted the extra point.

Lineups:

Pos. Beall (34)	James Wood (20)
LE—Cole	Michaels
LT—James	Wilfong
LG—Robertson	Bolen
C—Shirey	Jenkins
RG—Raley	Weber
RT—Folk	Barley
RE—Delaney	Edmonds
QB—McFarland	Sullivan
LH—B. Harper	Hilliard
RH—W. Harper	Kelchner
FB—Goebel	Ashby

Score by periods:

Beall	14	20	0	0	34
James Wood	7	6	0	7	20

Touchdowns: Beall — Bob Harper 2 (40 yards on lateral pass interception, 25-yard run); Wayne Harper 2 (two 3 yard runs); Jim Goebel (3-yard run). James Wood — Ashby (3 yard run); Hepler (46 yard pass interception); Griffith (17-yard pass from Sullivan).

Extra points: Beall — Robertson 4 (kicks). James Wood — Michaels (pass from Sullivan); Sullivan (kick).

Substitutes: Beall — Stevens, O'Rourke, Brady, Ewing, J. Linn, Smith, Baker, Snelson, Lowery, Hetrick, M. Linn, Miller, Shirey, Livingston, Drew, Layman. James Wood — Funk, Mason, Whaley, Bowers, Crable, Winfield, LaFollette, Hepler.

Club Sets Hours For Open Bowling

James Rice, who has taken over the management of the Club Recreation Bowling Alleys, announces that there will be open bowling on the North Mechanic Street lanes on Saturdays from 12 to 5 p.m., and 9 to 11 p.m., and on Sundays from 1:30 to 7 p.m.

Pitt Frosh Win, 29-14

Panthers Defeat West Virginia

PITTSBURGH (UPI)—The West Virginia freshman football team failed to emulate its varsity brother Friday and went down to defeat at the hands of the Pitt frosh, 29-14.

The Pitt victory avenged the upset loss the Panther varsity suffered last week at the hands of the Mountaineer varsity.

Fred Mazurek, former Redstone High star, sparked the Pitt attack by scoring on a 29-yard run over tackle and a 95-yard return of a kickoff at the start of the third quarter. Mazurek left the game in the fourth period with a slight back injury.

Pitt quarterback Fran Novak threw touchdown passes to Bill Howley and Jack Mechas. West Virginia's Ed Pastilong scored on a nine-yard run in the first quarter while John Sipple scored on a 67-yard pass play from Pastilong in the fourth period.

Penn Avenue Splits Touch Football Loop Pair With Parkside

Penn Avenue and Parkside split even in an Elementary Touch Football League twin bill yesterday at Penn Avenue Field.

In the Class A contest, Penn Avenue won by thte score of 35-6 while in the Class B tilt Parkside edged Penn Avenue in overtime, 13-12.

At Stitcher Field, Columbia Street trimmed Gephart in a Class B game. No report was received on the Class A contest.

Score by periods:

AT PENN AVENUE
Class A

Penn Avenue	14	7	7	7	35
Parkside	6	0	0	0	6

Touchdowns: Penn Avenue — Doug Williams 5 (three 10-yard passes and one 45 yard pass from "Dutch" Bierman, 10 yard pass from Gary Martin). Parkside — Dick Eyler (45 yard run).

Extra points: Penn Avenue — Bierman 4 (three runs and a pass from Bobby Martin); Athey (pass from Bobby Martin).

Class B

Parkside	6	0	6	1	13
Penn Avenue	6	6	0	0	12

Touchdowns: Parkside — Sam Schwab 2 (45 and 5 yard passes from John Cochenour). Penn Avenue — Gary Middleton 2 (10 yard pass from Bill Valentine and 5 yard pass from Wayne Schwenninger).

AT STITCHER FIELD
Class B

Columbia Street	21	7	0	9	37
Gephart	0	0	13	0	13

Touchdowns: Columbia Street — Freddie Hendrickson 3 (40 yard kickoff return, 15 yard run, 2 yard run); Frank Billard 2 (10 yard run and 2 yard run). Gephart — Jack Chaney 2 (10 yard pass from Frick and six yard pass interception).

Extra points: Columbia Street — Hendrickson 3 (runs). Gephart — Frick (run).

Safeties — Columbia Street 2.

Pennsylvania Lifts Liston Suspension

PHILADELPHIA (UPI)—Heavyweight contender Charles (Sonny) Liston, suspended three months ago following two brushes with the law, was reinstated Friday, clearing the way for the first closed-circuit TV doubleheader in boxing history.

Under the unique arrangement, fans in theaters and other locations will watch Liston meet Albert Westphal of West Germany and heavyweight champion Floyd Patterson face Tom McNeeley for the heavyweight crown on Dec. 4 for one admission.

The title fight will be staged in Toronto's Maple Leaf gardens, while the Liston-Westphal bout will be held in Convention Hall here. Fans watching the Liston-Westphal match "live" will then be treated to a telecast of the Patterson-McNeeley fight.

Bell And Mercer Meet For Title

PINEHURST, N.C. (AP)—Robert Bell, stocky one-time ohio State football player, and Dr. John Mercer, 135-pound, 5-4 optometrist, scored semifinal victories Friday in the North and South Senior Golf Tournament. They'll meet for the title in an 18-hole match Saturday.

Bell, who is 56 and from Worthington, Ohio, won the 18th hole to get even, then went on to edge James Ackerman, 65, of Princeton, N.J., in a 22-hole marathon. A 10-foot birdie putt was the decisive stroke.

Mercer, from Fitchburg, Mass., scored a 2 and 1 victory over J. Wolcott Brown of Sea Girt, N.J., the 1958 champion and runnerup last year.

Old Exports Practice

The Old Exports of the Adult Touch Football League will practice at 12:30 p.m., Sunday at Penn Avenue Field. All players are urged to report.

WAYNESBURG PLAYS AT FROSTBURG STATE TODAY

Cats Seeking 10th Straight In Tri-State; Potomac Invades Takoma Park For Montgomery Tilt

Coach Ron Van Ryswyk's Frostburg State Teachers College football team makes its second of three appearances at home this season when it mets Waynesburg (Pa.) College today at Beall High Stadium at 2 p. m.

The Bobcats will be the underdogs in this one against the Yellow Jackets of the West Penn Conference which includes Grove City, St. Vincent, Westminster, Geneva and Carnegie Tech. Waynesburg comes to the Mountain City with a 3-1 record, having beaten Slippery Rock, Carnegie Tech and St. Vincent while losing to Geneva.

Play 5th Of Season

Frostburg State will be engaging in its fifth contest of the season and owns a 1-3 record. The Bobcats dropped three in a row to Shepherd, Davis & Elkins and District of Columbia Teachers before scoring its lone victory over Bridgewater of Virginia last Saturday, 27-0.

The Mountain City eleven plays Gallaudet in Washington one week from today and winds up its season at home on November 4 with Potomac State College.

Coach Dana "Horse" Lough's Potomac State Catamounts (2-3) will play their first game of the season with a Tri-State College Conference opponent when they tackle Montgomery Junior College today at Takoma Park, Md.

Boast Two Win Streaks

The Keyser team will be striving to keep two winning streaks going in today's contest. The Catamounts will be gunning for their 11th consecutive victory over a school they never have lost to on the gridiron since they opened relations in 1948. The Loughmen also will be going for their tenth straight in the Tri-State Loop in which they never have lost a game since the circuit was formed in 1958. They have been 3-0 annually for the past three years and have two more league games after today — Wesley College of Delaware, at Keyser, Oct. 28, and Baltimore Junior College, away, November 11.

Potomac has beaten Bainbridge Naval and Davis & Elkins and lost to Glenville, Salem and Shepherd this season.

Rams Seek 4th Straight

Coach Jesse Riggleman's Shepherd College Rams will be angling for their fourth straight victory when they clash with Shippensburg (Pa.) Teachers College today at Shepherdstown. The Rams whipped Frostburg, Potomac State and Gallaudet after dropping the opener to Fairmont State's Falcons.

Negro Weekly Attacks Pitt

PITTSBURGH (UPI) j8 the Pittsburgh Courier, a nationally circulated Negro weekly newspaper, Friday challenged the University of Pittsburgh to clear up its "blurred Negro image" and explain why there are no Negroes on the Panther football squad.

A front-page headline in this week's Courier read:

"Why can't inept Pitt find tan gridders?"

The bannerline was followed with a page 3 article which asked:

"Do Negro high school football stars 'turn away' from offers to attend the school which the 'Cathedral of Learning' made famous?

"Or does the University of Pittsburgh follow an 'unwritten law' which says in effect — you can come here, but we won't go out of our way to encourage you.' "

A university spokesman said the newspaper's "accusations are groundless."

Oldest Horse Race In West Set Today For Bay Meadows

SAN MATEO, Calif. (UPI) — The oldest horse race in the West, the $20,000 Bay Meadows Handicap, will be run Saturday at Bay Meadows with a field of 15 slated to go to the post.

High weight and probable favorite is Physician, who will pack 126 pounds, including jockey Bobby Ford.

Veteran Johnny Longden, the world's winningest jockey, will be aboard MR. Wag, with a weight of 117 pounds.

This will be the 29th running of a race that was first run in 1934 and has been run at least once every year since — including the World War II years.

Navy Defeats Detroit, 37-19

DETROIT (AP) — Navy, after losing an early 13 point lead, struck from behind fmr three touchdowns in the final period to whip previously undefeated Unjversity of Detroit 37-19 before 31,279 Tiger Stadium fans tonight.

Japanese Decide On Olympic Site

TOKYO (AP) — The Japanese government officially decided Friday to build the Olympic village for the 1964 Tokyo games at Washington Heights, a U.S. military housing area in Tokyo.

The government's decision will be given the Tokyo Olympic Committee some time next week, Foreign Minister Kosaka said.

After the games, the village will be turned into a national park and the housing facilities for the athletes into those for students form Afro-Asian nations, Koaaka added.

Players In Service Are Banned By AFL

SAN DIEGO, Calif. (AP)—Professional American Football League players who have been called to active duty with the armed forces will not be allowed to play in league games, a San Diego Chargers official was notified Friday.

Les Land said the league office in Dallas announced the decision following a vote taken of owners.

National Basketball Association
Philadelphia 122, Los Angeles 115

76,000 To See Spartans Clash With Notre Dame

MSU 7-Point Choice, Penn State, Alabama California Favored

By JOHN GRIFFIN
United Press International

Michigan State, a 7-point favorite, throws its no-touchdown defense against Notre Dame's brand new pack of blasting backs in one of the top games on Saturday's blue-ribbon college football program.

All of the nation's 10 top-ranked teams will be in combat and all will be favorites—with the exception of Notre Dame which pits its No. 5 national ranking and comeback hopes against Michigan State's No. 2 ranking.

Three regionally - televised games take the place of a nationally-televised "game of the week" this Saturday, and in these Penn State is a 1-point favorite over Syracuse on eastern screens, Alabama a 6-point choice over Tennessee in the south, and California a -point favorite over Southern California in the west.

76,000 To See Game

But the Michigan State - Notre Dame clash before a capacity crowd of 76,000 at Lansing, Mich., could steal the show nationally. Michigan State reports two defensive stars, Ed Ryan and Mike Currie, definitely out of action and Notre Dame has quarterback Daryle Lamonica limping but probably "in really good shape by game time."

Mississippi, ranked No. 1 in the nation by the UPI board of coaches, is expected to run its record to 5-0 with ease when it meets Tulane in a Saturday night game. Ole Miss is a 28-point favorite.

Texas 4-Point Choice

Texas, No. 3 nationally, is only a 4-point choice over defending champion Arkansas in a game vital to the Southwest Conference race. Iowa, ranked No. 6, is a 13-point choice over Wisconsin, while seventh-ranked Ohio State is rated 7 over Northwestern, eighth ranked Georgia Tech is 7 over Auburn, ninth-ranked Colorado is 19 over Kansas State, and 10th-ranked Louisiana State is picked by 12 over Kentucky at night.

In other leading games:

East — Cornell 1 over Yale, Holy Cross over Dartmouth, Princeton 7 over Colgate, and Villanova 7 over Boston College.

South — Florida 6 over Vanderbilt, North Carolina 6 over South Carolina, Duke 6 over Clemson, Mississippi State 7 over Georgia, and North Carolina State 7 over Wake Forest.

Midwest—Indiana 3 over Washington State, michigan 7 over Purdue, Minnesota 12 over Illinois, and Missouri 7 over Iowa State.

Southwest — Oklahoma State 2 over Nebraska, Kansas 6 over Oklahoma, Texas A. & M. 6 over Texas Christian, Baylor 12 over Texas Tech, and Rice 14 over Southern Methodist.

Terps Are Favored

Far West and Rockise — UCLA 6 over Pitt, Washington 7 over Stanford, and Maryland 10 over Air Force.

Suggs, Jessen Tie For Lead

Shoot First Round 69s At San Antonio

SAN ANTONIO, Tex. (UPI)—Seasoned louise Suggs of Austelle, Ga., and trim Ruth Jessen, a five-year pro from Seattle fired duplicate 69's Friday to tie for the lead after one round of the $7,500 San Antonio Civitan Open golf tournament for women.

Miss Suggs, this tourney's defending champion, played in the final threesome of the day and had the lead sewed up until the 16th hole at Brackenridge Park, where she three-putted for a bogey and a tie. Miss Jessen, the blonde slugger who ranks sixth in LPGA money winnings, went out in the first twosome and turned in her 69 in a blistering fast round which took only 2 hours and 18 minutes.

In third place was Marilynn Smith of Jupiter, Fla., with a 70.

The second round of the tournament will be played Saturday with the windup Sunday.

West Virginia At Boston For Game With B.U.

BOSTON (UPI)—West Virginia University's football team has won two consecutive games, one a stunning upset of favored Pitt. Boston University, Saturday night's opponent here, hasn't won a game in four outings. It looks like a cinch.

But not according to Mountaineer Coach Gene Corum. He said Friday BU is "a tough team" despite that winless record.

"They sure have looked good losing," he said following thorough study of scouting reports and movies of Terrier games. "I just hope we don't let down for this one. We can't afford to."

Corum said he didn't think the Mountaineers came to Boston "to read their press clippings" about last week's Pitt win although he said he didn't feel they could reach the peak performances of the past two weeks.

West Virginia snapped an 18-game winless streak by downing Virginia Tech 28-0 Oct. 7 then followed it up with a resounding 20-6 win over Pitt.

Double Pays $1,229

TORONTO (AP) — The largest daily double of the season, $1,229.40, was returned Friday at the new Woodbine track. The big payoff came when Top Field won the second race and paid $211.00. After Mr. Pieman, winner of the first race, paid $16.90.

Of the more than 6,000 fans, 26 $2 double bettors had the combination of six and four. There were no $10 or $5 bets.

AFL RESULTS
By United Press International

Buffalo at Boston, ppd., rain.
Only game scheduled

Sugar Robinson To Fight Moyer

NEW YORK (UPI)—Sugar Ray Robinson, the most successful comeback boxer in ring history, fights young Denny Moyer Saturday night at Madison Square Garden in a TV 10-rounder that may boost him toward an incredible ninth shot at the middleweight crown or send him into permanent retirement.

It's that kind of a make-or-break fight in which the once-glamorous Robinson, at a ripe 41, faces the classy young contender from Portland, Ore., who is just about half Robinson's age but, nevertheless, seasoned in five years of professional competition.

Sugar Ray, former five-time middleweight champion and one-time welterweight ruler, had to climb off the canvas to win a split decision over unranked Canadian Wilfie Greaves at Detroit, Sept. 25, in his first test on this latest comeback trek.

Terps To Tangle With Air Force

Denver Team Boasts Tight Pass Defense

By The Associated Press

Coach Tom Nugent claims his Maryland backs run with the ball only to supplement the main passing game.

If he sticks by that approach Saturday against the Air Force, the passers better be on target.

The Air Force defense against aerials has been among the tightest in the country. Four opponents completed only 12 out of 44 for a meager 124 yards.

The Terps have averaged that much yardage on passing against its four foes and scored five of their nine touchdowns through the air.

Complete 39 of 71

Maryland backs have thrown the ball 71 times and completed 39. Quarterbacks Dick Novak and Dick Shiner are the main throwers, but Maryland may have a new threat at Denver.

Cliff Melton, originally a quarterback, popped up last week at halfback and threw a 36-yard pass to End Gary Collins.

Nugent has been grooming Melton for defensive halfback. If he stays in the game on offense he could add to the Maryland fire power.

The Terps are in need of a "big" win over the Air Force if they are to recoup the prestige they lost in last week's defeat by North Carolina.

While Maryland is out West, five other state college elevens will be in action in their own region Saturday.

Hopkins Plays W. & L.

Johns Hopkins and undefeated Washington & Lee tangle in Baltimore. Waynesburg is at Frostburg and North Carolina College is at Maryland State in other home encounters.

Western Maryland crosses the Pennsylvania border to Susquehanna, another undefeated eleven. Morgan State crosses over to Delaware State.

Renew Agreement

PHILADELPHIA (UP) — The Philadelphia Phillies announced Friday that they have renewed their working agreement with Chattanooga of the class AA Southern Association.

Last year was the first year the Phils had has such AA league affiliation. Chattanooga won the Southern Association pennant in 1961.

SPORTS EQUIPMENT
GO BIG LEAGUE
GO MacGREGOR
THE WILSON HARDWARE COMPANY
30 N. Mech. St.

Lowest prices on Auto Accessories Seat Covers Sporting Goods etc.
JOE The Motorists' Friend, Inc.
173 Baltimore Street
LaVale Plaza Shopping Center

WHITE MAJORETTE BOOTS
For Little Girls or High School Girls
$5.95 to $9.95
ROLLER SKATES
For Boys and Girls
$12.95
The Hub
Army-Navy Sales Co.
19 N. CENTRE ST.

TRUE ESTIMATES REAL ESTATE GENUINE SERVICE
Through
M. D. Reinhart AGENCY
Liberty Trust Bldg.
PA 2-2111

FRIENDLY PEOPLE!
Fisher - Robinette
493 BALTIMORE AVE.
THE TAVERN
WITH THE
LARGE PARKING LOT
FREE PARKING

LOWEST PRICES
Let Us Keep You In Good Spirits!
Martin's Liquor Store
15 Baltimore St.
Next to W.M. Crossing
Free Delivery
Dial PA 2-1459

Sign Up Now For A Fun Full Season of Bowling In a League of Your Choice
Ladies - Mens - Mixed
CALL
THE BOWLER
PA 4-4900

New Location
SPECIALISTS IN
• ALIGNMENT
• BALANCING
FREE STEAK DINNER FOR 2 AT HOWARD JOHNSON'S
With Service Job of $15.00 or More
6 Mos. To Pay
1st Natl. Charge
WEBRECK'S AUTO REPAIR
4th St. & Memorial Ave.
PA 2-6956

Keyser Routs Southern, 46-12; Ridgeley And Moorefield Win

Tornado Cops 4th Straight In Conference

Bradfield, Biser Score 5 Of 7 TDs; Thayer Gets Pair

GAME STATISTICS

Keyser		Southern
10	First downs rushing	4
3	First downs passing	2
0	First down penalty	1
13	Total first downs	7
1	Lost on downs	0
8	Passes tried	9
6	Passes completed	5
1	Passes intercepted by	0
116	Yards on passes	45
0	Punts	6
0	Avg. yards on punts	22
2	Fumbles	2
0	Own fumbles recovered	2
6	Penalties	2
37½	Yards lost penalties	10
245	Yards gained rushing	161
9	Yards lost rushing	13
352	Total net yards gained	133

Keyser High School celebrated homecoming day by rolling up its highest score of the season to rout the Highlanders of Southern High School of Oakland yesterday at Stayman Field, Keyser, by the score of 46-12.

The victory gave Coach Frederick "Tack" Clark's Golden Tornado a 4-0 record in the Potomac Valley Conference and a season overall mark of six wins and one defeat. The loss was Southern's third against four triumphs. Southern has never beaten Keyser in football and suffered its seventh straight defeat in the series which opened in 1955.

Charles "Chuck" Bradfield, Keyser's classy fullback, accounted for three touchdowns, the first on a five-yard run, the second on a 20-yard gallop and the third on a pass from Ed Hawkins which covered 57 yards. Bradfield, the leading area and P.V.C. scorer, upped his total to 86 and 67 points, respectively.

Scott Biser scored twice for the Mineral counties, the first time on a 54-yard dash and the second time on a 19-yard aerial from Terry Turbin.

Ed Hawkins tallied on a 15-yard pass from Turbin and Harold Cox intercepted a pass and sprinted 35 yards for Keyser's other six-pointer.

Mel Evans kicked three extra points and Scott Biser accounted for the other conversion on a run.

Jon Thayer, fullback, who is pacing the Garrett Countains in scoring this season, increased his point total to 48 by registering a pair of touchdowns. He scored from the three in the second period and ran over from the two in the third quarter.

Keyser scored in every period and closed with a 20-point plurge after leading 26-12 at the close of the third period.

Lineups:

Pos. Keyser (46)	Southern (12)
LE—Whipp	McCrobie
LT—Evans	Jim Thayer
LG—Hollingsworth	J. Powers
C—Shallis	Stewart
RG—Harman	House
RT—Thomas	T. Powers
RE—Hawkins	Sanders
QB—Turbin	Mosser
LH—Biser	Lawton
RH—Rinehart	Dentiman
FB—Bradfield	Jon Thayer

Score by periods:

Keyser	13	6	7	20	—46
Southern	0	6	6	0	—12

Touchdowns: Keyser — Bradfield 3 (5 yard run, 20 yard run and 57 yard pass from Hawkins); Hawkins (15 yard pass from Hawkins); Biser 2 (54 yard run and 19-yard pass from Turbin); Cox (35 yard pass interception). Southern — Jon Thayer (3 yard run and 2 yard run).

Extra points: Keyser — Biser (run); Mel Evans 3 (kicks).

Substitutes: Keyser — Shumaker, Fuller, Criser, Daskal, Ours, Caldwell, Smith, Athey, Landes, Courrier, Twyman, Holderby, Rotruck, Reel, Barr, Alkire, Cox, Condron, Payne, Taylor, Lane.

Officials — Snider, Feeney, Lovenstein.

Garden State Entries

(FIRST POST 1:35 PED)

FIRST—$3,000 cl, 3 y & up, 6 f.

Noble Hash	114	Crystal Trail	115
Incasefire	115	Stout Fellow	115
If I Can	112	Snommis	115
Bountiful Lady	112	Burrway Miss	112
Tumble's Best	112	Corposant	112
Cool Cardy	115	xBirtley	110
Ratesble	112	Battle Emp'ss	114
McPhee	117		

SECOND—$3,000, cl, 3 y & up, 6 f.

Wild Ride	115	Comes A Tide	115
xxRoyal Way	108	Hidden Gift	114
xPete's Pete	110	Full Note	119
Above Suspic'n	112	Vince	115
Oil Payment	114	Carlo T.	112
Lundo 2nd	115	Dude Ship	114
Helen's Joy	115	xDaring Nora	109
Chalo	115		

THIRD—$3,500 cl, 2 y, 6 f.

Bland Delight	109	Lebarduc	112
High Flighter	108	White River	110
Black Carrie	111	My Liebschen	108
White Lace	109	Cleres	112
A Man Who	110	Ted B.	117
Roncevalles	106	xRoyal Boy	101
Senator	112	Red Hammer	104
Trapless	112	Court Cryer	112

FOURTH—$3,500 cl, 3 y & up, 6 f.

Plucky Mel	115	Route Step	110
Cr'yd'n Chimes	113	Titus H.	115
Lake Erie	115	Johnny Blue	119
xLatin Rebel	110	Nimble Fiddler	115
King Judex	115	Sea Bang	111

FIFTH—$3,500 cl, 3 y & up, 6 f.

Bogie Gal	112	xGrand-Dad	
Corny Gossip	113	Oaks	110
Hail To Thee	115	Fire Trail	112
xMark Anth'ny	110	xEffie J.	103
Thermal	114	Colonel Hastie	115
So What	112	Loft	108

SIXTH—$5,000 al, 3 y & up, 1 1/16 m.

Franeiscon 2d	122	bCount Hash	112
xMiss M'lis'nde	111	Keenation	110
aBonzo	122	bBaker Co'nty	108
Mystic 2nd	122	aLord Gregor	122
Seven Corners	114		

a—Garrett-Schlosberg entry.
b—F&B Farm entry.

SEVENTH—$75,000 added, The Gardenia, 2 y, 1 1/16 m.

Hellenic D'ncer	119	Victory Rose	119
Fair Summer	119	Lovely Ch'rg'r	119
Narola	119	Cicada	122
Fair Charmer	119	Tamarona	119

EIGHTH—$3,500 cl, 3 y & up, 1 1/16 m.

Major Watson	113	Jamie Boy	115
Clear Call	117	Fast Pal	119
Bull Hero	113	Great Cr'ssing	115
Live And Let	115	Lady Susan	108
Mister Grock	115	Necromancer	115

x—5; xx—7 lbs. AAC.

Nugget Wins Three

The Golden Nugget swept three games from the Cumberland Outdoor Club last night in the Allegany County Men's Shuffleboard League. Ronnie Lashbaugh paced the winners with 26 points and K. Troutman was high for the O.D.C. with 13 tallies.

Romney Eyes First Perfect Season In PVC Since 1953

Hosts Petersburg Today; CVAL Lead At Stake In Hub City

Unbeaten and untied in seven outings, Romney High School's Pioneers will be trying to complete their first perfect season in the Potomac Valley Conference since 1953 when they engage the Vikings of Petersburg High School today at Romney at 2 p.m.

Coach Richard "Dick" McElwee's Pioneers of eight years ago posted a 5-0 record in the P.V.C. by downing Franklin 28-7, Moorefield 13-0, Ridgeley 32-12, Petersburg 31-7 and Keyser 18-13. They were 10-0 for the regular season but lost out in the West Virginia Class B title game to Sistersville, 27-12.

Won Four PVC Games

The present Romney team coached by Roger Parker has whipped Franklin 6-0, Moorefield 27-0, Beall 19-13 and Ridgeley 6-0 and meets the Vikings (3-2-1) in the conference final today. Petersburg lost to Beall, 20-0, played a 13-13 tie with Moorefield, and won its last three games from Franklin 13-7, Ridgeley 20-13 and Circleville 20-13.

Petersburg is not regarded as a pushover by Romney and could give the Pioneers their toughest engagement of the campaign.

If Romney wins today, Keyser (4-0) can tie the Pioneers for the title by beating Petersburg and Beall in its last two conference games.

Berlin (Pa.) High School plays Northern High's Huskies (1-5) in Garrett County today at 1:30 o'clock. Berkeley Springs (1-6) visits Boonsboro (4-1) and Frederick's Cadets battle the South Hagerstown Rebels for the leadership of the Cumberland Valley Athletic League in the Hub City tonight.

CVAL Lead At Stake

Coach Doug Cochran's Rebels lead the race with a 3-0 record while Jack Molesworth's Cadets are 2-0 in the seven school circuit. Neither school has won a football title since the league was revived in 1956.

Marlboro Entries

(FIRST POST 1:30 PED)

FIRST—$1,200 cl, 4 y & up, 5 f.

Sagitate	117	Barbara Jay	111
Limerick	111	Hi Judge	114
Petiole	111	xTide Table	106
Lynn's B'thday	114	Ruch Fr Gold	114
Fauchelevent	114	T V Sue	111
Skins Lou	114	Martial Law	114

SECOND—$1,200 cl, 4 y & up, 7 f.

Departure	114	Prince Karl	117
Tiller Ep	114	Bulldog Mac	114
Asgard	117	xI Double	109
Ponderetta	111	Bold Relic	114
Tintala	114	Northw'd B'nd	114
xGala Bomb	109	Charburn	113

THIRD—$1,600 cl, 3 y & up, 1 1/16 m.

Day Older	114	Windstream	115
Blossom Maid	111	Belldun	111
Sicola	117	Over Town	111
Sudden Fame	111	xFence Em In	106
Leader	111	Dear An F'lish	107
Carrie Lee	108	Tip Sheet	120

FOURTH—$3,000 added, Marlboro Nursery Stakes, 2 y, 7 f.

Idea Man	113	Hobo Queen	119
Swap Off	110	Brandy Boy	108
Hughesville	108	Astounded	122
Indian Lore	112	Fountain Gr'n	110

FIFTH—$3,000 added, Marlboro Nursery Stakes (2nd Div.), 7 f.

Dancing Ship	112	St. Sebaldus	113
Levenia Prince	115	Rayherst	122
Beechwood	108	Aristo	122
Mighty Morn	105	Andamo	110

SIXTH—$1,600 cl, 3 y & up, 1 1/16 m.

D'ncing C'ntess	110	xLaydo	106
New Line	116	Freedom Shot	111
More Music	120	Bernlin	108
Chalkey Leo	111	Haddecord	114
xLemoyne	109	Tacaro Ace	120
D'gg'n's Dew II	117	xTemple Belle	109

SEVENTH—$1,400 cl, 4 y & up, 1⅛ m.

Odysseus	113	Royal Rob	115
Larking Niz	112	Head Dancer	117
Fast 'n' Loose	113	Foamy	110
Court-Me-Too	117	Lite Rhythm	110
Prince Reward	113	Bunny L	110
Westray	113		

EIGHTH—$3,000 added, Marlboro Nursery Stakes (3rd Div.), 2 y, 7 f.

Scalping Party	108	Night Retreat	122
Forest Lark	105	Greek Lover	113
Equispin	113	Why S'rr'nder	108
Bourbon Hill	119	G'll'ping G'sip	110

NINTH—$3,000 added, Marlboro Nursery Stake (4th Div.), 2 y, 7 f.

Fair Kicker	113	Acrajet	119
Lucky Stranger	108	Mister Duke	108
Bodacious Big	113	King Brandy	113
Nemrac	122	Dan's Double	122

x—5 lbs. AAC.

Aqueduct Entries

FIRST POST 1:30 PED

FIRST—$5,500, cl, 2, mdns., 1 m.

Siren	118	Blonde Comet	115
Piperack	120	xMany Colors	113
Globe Hopper	118	Tommy-Rot	122
Devils Prince	118	Tommy V. Jr.	118
Reigh Wine	122		

SECOND—$3,500, cl., 3 up, 6 f.

Taliesin	124	Exodo	117
a-Smaling Pick	124	xxJust Pops	117
xxGolf Score	105	Palenque II	124
Running Wolf	124	Reflective	112
a-Pinxit	124	b-Pertshire	124
b-Oscar Award	115	Oildorado	124
French Artist	112		

a-Johnson entry
b-Lucky Day Farm & Las Maros Stable entry

THIRD—$3,500, cl., 2, mdns., 1 m.

xxxSpoon Shot	108	C'p de Grace	122
Winnowing	118	Melody Hill	118
Stephen Bruce	118	xxFree a'd C'r	113
Rebs Roe	118	New Muir	115
xxRock C.	111		

FOURTH—$3,800, cl., 3, 6 f.

Acrosette	118	Gust	114
Devil Flower	110	Embarrassed	114
Mint Frappe	110	Sisa	114
Juniorette	112		

FIFTH—$4,000, mdns., 2, 7 f.

Booby Trap	122	xBlenaplan	117
Fort Duke	122	Vert Galant	122
Chicago Count	122	Air King	122
Badge of onor	122	Gaucho Gus	122
ohn Winslow	122	Lone Voyager	122
Scenic South	122	Kings Knight	122
Subtle	122		

SIXTH—$5,000, cl., 3 up, 1 1/16 m. (turf).

Boston Teap'ty	113	xFagus	111
Billy Bluejay	111	Saferris	111
Ruff Weather	123	Persian Gold	111
Count Eric	112	Surfer	116

SEVENTH—$100,000, added, "Jockey Club Gold Cup", 3 up, 2 m.

Hillsborough	124	a-Zumb'dor II	124
a-Diehard II	124	Bl'k Thumper	124
Kelso	124	Peace Isle	124

a-Ferrari entry

EIGHTH—$4,000, cl., 3 up, 7 f.

Spygreeny	117	xxNero	114
Niequest	121	Orion	115
Sir Barker	117	Step	121
Rudolph	112		

NINTH—$3,500, cl., 3 up, 1 m.

xxa-B'ght W'd	104	Sweet Kaytee	114
b-Petite Renee	111	b-Shake H'ds	110
Heavenly Girl	110	xxP'c'us M's'l	107
At Will	115	a-Oui M'dame	109
North Pass	114	xxH'den Ch'm	107

a-Alfange & Howe entry
b-Dougherty & Kessler entry
x—5 lbs. xx—7 lbs. AAC

Yesterday's Scratches

By The Associated Press

MARLBORO

2—Diatomic, Alter Ego, Limerick, Living Far. 4—Rocking Baby, Brown Prince, Peppermint Hill, Betty Garvey, Little Pete. 6—Our Bonnie S., Parsifal, Roman Carnage, Spry. 8—Miss First, Westray, Bold Relic, This Day.

AQUEDUCT

1—Sugar Ann, Annie Gino, Blonde Comet, Known, Night Drums, Smooth Move. 2—Easy Flight. 3—Devil Flower. 4—Sarolyn. 5—Balloon Knight, Buoy. 6—Nasroulette. 8—Sid Old Boy.

GARDEN STATE

—Joe's Master, Hellenic Star, Briarwood, Battle Express, Good G. 2—June's Crocodile, Middletown, Count Rip. 4—Mr. Dennis, Vain Lil, Anna's Charlotte, She's A Cat, Composite. 5—Pinsetter. 6—Fire Trail.

NARRAGANSETT

1—Tanfran, Larry's Dream, Shag Dancer, Ku Ricci. 2—Alison's Day, Mack's Star, Undertime, Going To Press. 3—War Harp, Joann Dee, Jam Smart, Peggy Jo. 4—Isiblue, Tar Man, Girl Scout, Foxie Ripple. 5—Snobby Parade, Coastal Bermuda, Romanesse, Fair Ode, Pine Knot, Sun's Reward, Sirtan. 6—Kick Off, Ouran, Arbela, Canario. 7—Johnny Boy, Queen's Secret. 9—Hanmey, Swift Return.

Hawks Snap Loss Skein

Defeat W.Va. Deaf Gridders, 40 To 6

GAME STATISTICS

Ridgeley		W. Va. Deaf
7	First Downs Rushing	4
4	First Downs Passing	1
11	Total First Downs	5
2	Lost Ball on Downs	6
15	Passes Attempted	12
8	Passes Completed	1
2	Passes Intercepted By	1
163	Yards Gained Passes	23
35	Avg. Distance Punts	33
1	Fumbles	1
1	Opp. Fumbles Recovered	1
45	Yards Lost Penalties	50
250	Yards Gained Rushing	137
38	Yards Lost Rushing	32

Ridgeley High's Blackhawks snapped a four-game losing streak yesterday to win their first Potomac Valley Conference decision with a 40 to 6 triumph over West Virginia School for Deaf at Ridgeley.

Mike Bean tallied three touchdowns for Coach Tom O'Connor's Hawks, one on a 97-yard sprint from scrimmage in the second period, to pace Ridgeley to its second win of the season.

The Hawks had lost five straight PVC games before chalking up yesterday's victory and are 2-5 for the overall. The defeat was the third in a row for the West Virginia School for the Deaf and the fifth in six games this season. The Lions are now 1-3 in the conference.

Ridgeley wound up its passing arm yesterday to complete eight aerials for 163 yards and three touchdowns. Lanny Hinkle tossed a 47-yard scoring heave to Gary Cuppett while freshman quarterback Jim Bauman threw two scoring tosses, one 23 yards to Bean and the other 64 yards to Gary Ball. Bean also tallied on a 38-yard runback of an intercepted pass.

Tommy Jividen plunged over from the one late in the fourth period to account for the Lions' only score. The lineups:

Pos. Ridgeley (40)	W. Va. Deaf (6)
LE—Rowe	Stallings
LT—Rutledge	Vishnick
LG—Wilson	Davis
C—Fraley	McCoy
RG—Ganoe	Presson
RT—Detrick	Craighead
RE—Litton	Titus
QB—Lanny Hinkle	Jividen
LH—Bean	Kitchen
RH—Cuppett	Evans
FB—DeMay	Mick

Score by periods:

W. Va. Deaf	0	0	0	6	—6
Ridgeley	7	14	12	7	—40

Touchdowns: Ridgeley — Bean 3 (23, pass from Baumann; 97, run; and 38, runback intercepted pass); Cuppett (47, pass from Lanny Hinkle); DeMay (43, run); Ball (64, pass from Bauman). W. Va. Deaf — Jividen (1, plunge).

Extra points: Ridgeley — Amato 3 (placements); Litton (pass from Lanny Hinkle).

Substitutes: Ridgeley — Larry Hinkle, Ott, Cook, Foley, Bauman, Ball, Carlisle, Lukart, Hershberger, Harris, Whitacre, Wonders, Watring, Gillespie.

Officials: Manges, Angellatta, Diamond.

Green Bank Tops Circleville, 6-0

Recovering a fumble on the one foot line, Green Bank scored a touchdown three minutes before the game ended and defeated Circleville High School by the score of 6-0 yesterday at Circleville.

Fullback Galford scored the Green Bank touchdown as Circleville suffered its fourth loss against two victories.

The game was played on a sloppy field during a heavy downpour.

Yesterday's Results

By The Associated Press

AQUEDUCT

1—Flaming Miss, R. Perna 21.60, 11.80, 5.90; Bolinas Girl, J. L. Rotz 6.40, 3.70; Foxy Gem, B. Baeza 3.60.

2—Refuting, M. Ycaza 4.10, 2.60, 2.40; Santolina, I. Valenzuela 2.80, 2.70; Blue 'N Yellow, S. Mellon 7.90.

DAILY DOUBLE—Flaming Miss and Refuting (5-1) paid $62.10.

3—a-Free Service, D. Pierce 7.90, 3.70, 3.10; Eternal Mark, M. Ycaza 5.30, 4.10; Citizen Kane, J. Leonard 7.30.

a-Meitus-McNair entry.

4—a-Be Careful, W. Boland 3.30, 2.30, 2.10; Drake 2nd, M. Ycaza 3.80, 2.70; Hy Prince, J. Yother 3.10.

a-Leonard-Chamberlain entry.

5—Shiny Button, J. L. Rotz 36.40, 15.50, 10; Ice, L. Margolin 10.20, 7.10; Damodara, R. Ussery 6.80.

6—Amaloft, W. Shoemaker 8.70, 4.70, 3.60; Peppy Boy, J. Leonard 6.70, 4.30; a-Sylt II, W. Boland 5.

a-Schiff entry.

7—Make Sail, M. Ycaza 13, 5.80, 4.10; Rose O'Neill, I. Valenzuela 4.20, 3.60; Tritoma, W. Shoemaker 3.60.

8—Livingston, W. Shoemaker 14.90, 5.70, 3.70; Just Bully, J. Leonard 3.20, 2.70; Knotty Problem, J. L. Rotz 3.50.

9—Joe Doaks, C. Errico 8.70, 2.80, 2.80; Homely, M. Ycaza 3.30, 2.60; That Lucky Day, J. L. Rotz 2.80.

ATTENDANCE—23,163.

TOTAL HANDLE—$2,545,926.

MARLBORO

1—Mr. Tardy, F. Dermody 13.20, 6.40, 4.80; Lively Hour, R. Barnes 4.80, 4.60; Bevvy, O. Cutshaw 20.60.

2—Grand Stevie, L. Reynolds 2.80, 2.60, 2.40; Another Wish, N. Shuk 6.80, 4.20; My Hour, L. Comi 3.20.

DAILY DOUBLE—Mr. Tardy (5) and Grand Stevie (1) paid $39.20.

3—Computer, J. Davidson 4.60, 2.60, 2.20; Rondelet, W. J. Passmore 2.80, 2.40; Bo Lofland, N. Shuk 2.80.

4—Uncle Pid, L. Reynolds 6.60, 4, 2.40; Running Fix, W. J. Passmore 7.80, 2.80; Shop, R. E. Corle 2.40.

5—Goodnight Ladies, L. Reynolds 5.40, 3.20, 2.40; Rose Zayne, C. McKee 4, 3; Probationer, T. Bove 4.80.

6—Mr. Billy Page, L. Reynolds 6.80, 3.40, 3.60; Oxford Lass, C. Gambardella 3.20, 2.80; Rhyspring, O. Cutshaw 3.80.

7—Ournav, J. Davidson 4.20, 2.80, 2.60; Black Jet, C. McKee 2.60, 2.60; Heliobubble, E. McIvor 3.60.

8—Foray's Boy, L. Reynolds 5.20, 3, 2.60; Game Style, C. McKee 3, 2.60; Second Patch, O. Cutshaw 4.

TOTAL HANDLE—$377,612.

ATTENDANCE—4,485.

NARRAGANSETT

1—Five Forks, N. Mercier 8.60, 4.60, 4; Princess Marcy, J. A. Regalbuto 9.60, 7; Myrtle's Song, J. F. Northcutt 8.20.

2—Devil's Cadet, R. Parker 53.40, 13.80, 7.60; Count Rhody, R. Stovall 10.20, 6.20; Heir Conditioned, W. Skuse 5.60.

DAILY DOUBLE—Five Forks (5) and Devil's Cadet (1) paid $430.

3—Talavera, G. R. Munsell 13.60, 7, 4.20; Walking Papers, G. Gordon 12.60, 6.20; Shehasit, W. Skuse 2.80.

4—Jimmy Mee Boy, P. Bohenko 71.40, 23.40, 10.60; Look N'Learn, C. Landers 65, 22; Short Straw, V. Spinale 4.20.

5—Grid Ace, P. Bohenko 6, 3.40, 2.60; Princess Jo, G. R. Munsell 3.80, 3; Disisit, R. Craig 3.20.

6—Mystery Woman, W. Skuse 3.60, 3, 2.40; Bireme, P. I. Grimm 8, 3.80; Hi Scot, A. DeSpirito 2.40.

7—Wings Of Flight, R. Stovall 9.80, 4.20, 2.60; Rock Road, R. Craig 4, 2.40; Fine Uncle, J. A. Regalbuto 4.

8—Cabezon, V. Spinale 24.60, 10.80, 7; David's Success, R. Stovall 3.80, 3.20; Crafty Rock, D. Deroin 9.40.

9—Capt. Loveladies, P. I. Grimm 5.60, 2.80, 2.20; Sure Win, W. Skuse 3.20, 2.80; Divided, J. A. Regalbuto 2.80.

TOTAL HANDLE—$518,680.

ATTENDANCE—6,533.

GARDEN STATE

1—Ivy Leaguer, H. Hinojosa 6.40, 3.60, 2.80; Temple, C. Burr 4.60, 3.20; Beau White, L. Gilligan 3.40.

2—Chiricahua, S. Boulmetis 12.80, 5.40, 4.60; dq-Get Happy, L. Gilligan 13.20, 7.80; Handy Brandy, J. Sellers 13.40.

dq-disqualified from first to second.

DAILY DOUBLE—Ivy Leaguer and Chiricahua (5-6) paid $31.20.

3—Oak Ruler, E. Monacelli 14, 6.80, 3.80; Avanti, D. French 12.80, 5; Bright Glen, H. Hinojosa 2.80.

4—Lovable John, L. Gilligan 24.60, 10.60, 6.20; Absconder, S. Brooks 9.80, 5.40; a-Wide And Deep, B. Frazier 3.60.

a-Pellicane-Rosalie Farm entry.

5—In Force, S. Boulmetis 4, 3, 2.20; Intercepted, L. Gilligan 6.20, 3; Jetting Home, W. Blum 2.60.

6—Arstar, W. Hartack 10.80, 7.40, 4.80; Basking, S. Brooks 16.20, 7.20; Troa, H. Hinojosa 3.60.

7—Somali Bird, J. Sellers 13.60, 5.60, 10.40; Racing Clouds, W. Blum 6.40, 10.40; Oil City, T. Barrow 19.60.

8—Air Pilot, J. Sellers 4.80, 3.80, 2.80; Rebel Fire, K. Clemes 5.80, 3.40; Top Lea, W. Blum 3.

ATTENDANCE—15,939.

TOTAL HANDLE—$1,672,478.

Kelso, Cicada Run In Rich Races Today

Jockey Gold Cup Gardenia On Tap

By ORLO ROBERTSON
Associated Press Sports Writer

Kelso figures to take another stride toward his second straight horse of the year title and Cicada, leading money winning 2-year-old filly of all time, could wrap up the 1961 championship for juvenile equine misses.

Those two thoroughbreds figure to furnish the high spots of Saturday's gold-laden racing program. Kelso goes against five undistinguished rivals in the $100,000-added Jockey Gold Cup at Aqueduct. Cicada faces eight other title hopefuls in the $75,000-added Gardenia at Garden State Park.

Kelso 1-10 Choice

Kelso, 4-year-old gelding from Mrs. Richard duPont's Bohemia stable, is the 1-10 choice to make the 2 miles of the Gold Cup his seventh victory in eight starts this year. All carry 124 pounds in this weight-for-age event and that package is a mere feather for Kelso, who has toted as much as 136 to victory over better rated horses this year.

With six starters, the Gold Cup will gross $107,800 of which $70,070 goes to the winner. Kelso already has won $637,485 although he started only twice as a 2-year-old and didn't get into 3-year-old competition until after the rich winter and spring stakes.

Nine To Start

Cicada, from Christopher T. Chenery's stables probably will be the odds-on-choice in the 1 1-16 miles of the Gardenia. She has won 10 of her 15 starts, including stakes in her last five outings, and earned $287,545.

The Chenery miss will pack up 122 pounds, three more than her rivals who include the king Ranch's well-rated Tamarona. With nine starters, the race will gross $161,885 with $97,131 to the winner.

Moss Is Favored In $20,000 Race

MONTEREY, Calif. (UPI) — Stirling Moss of England took over the favorite's role Friday as the stage was set for the $20,000 Pacific Grand Prix on the rolling, twisting Laguna Seca course at Ft. Ord Sunday.

Moss, long noted as one of the world's greatest drivers, will be piloting a Lotus Climax Monte Carlo.

But Moss isn't expected to have things all his own way, by any means. Also entered are such greats as Jack Brabham of Australia, driving a Cooper Monaco Climax; Bruce McLaren, New Zealand, driving a Cooper Monaco Climax; and Roger Ward of United States the 500-winner, piloting a Cooper Buick.

Scores KO In Fifth

TOKYO (AP)—Masao Naruse, an unranked Japanese lightweight, knocked out Gil Flores, the Philippine's No. 3 featherweight, in the fifth round of a ten-round bout Friday night. Naruse weighed 132½, Flores 128½.

SPORT SLANTS

Spiker Rites Today
Saw Big Grid Upset
Served In Two Wars
Managed KOG Quint

By C. V. BURNS

FINAL RITES will be conducted here today for Howard M. Spiker, 62, Cumberland realtor and former sports and dance promoter, who was found dead in his car on a parking lot Wednesday night.

"Spike," as he was familiarly known by his many friends, had been troubled by dizzy spells and was scheduled to enter the hospital for a checkup on Thursday.

We first became acquainted with Howard almost forty years ago when he was associated with the K.O.G. (Knights of Goodfellowship) basketball team, was a partner of Calton "Funny" Newnam in the promotion of dances at the old Roseland Academy, which was first opened by Prof. George Daisy, on South Mechanic Street, and assisted Newnam in promoting professional boxing shows for the American Legion at the old frame State Armory building on South Centre Street. Newnam died January 6, 1957.

When Spiker and Francis Johnson managed the K.O.G. quint it played its home games on the third floor of the Jenvey Building, corner of Harrison and South Centre streets.

At Roseland, the Newnam-Spiker management brought many of the big name bands of the 1920s to Cumberland and the hall usually was jammed with trippers of the light fantastic.

A native of Dobbin, Grant county, W. Va., Spiker was a veteran of the First World War, and according to Raymond T. "Pat" Farrell, one of his buddies who helped Gen. John J. Pershing chase Pancho Villa in Mexico in 1916, Howard also re-enlisted in the Navy during the Second World War.

Howard and his brother Harry were the only brothers to serve as commanders of Fort Cumberland Post since the organization was formed in 1919. Harry held that office in 1937 and Howard served in 1949.

"Spike" probably knew as much as anybody about Cumberlanders of the past 50 years and their background. He always took particular interest in sports and he had a remarkable memory when it came to dates of outstanding events of the past.

In 1952 when we started our "As You Were" series, covering a total of approximately 180 sports personalities of the tri-state area, Spiker was No. 2 on the list.

Perhaps the groups that will miss Howard most of all are those who gathered with him at noon each day at the Liberty Tavern and his old cronies with whom he associated in the evenings around the Peoples Drug Store or at Tom's corner.

Many of those who grew up with Howard also knew his father who was a former engineer in charge of the pump houses at the Kelly-Springfield Tire Company plant.

Four days prior to his death Howard sat in on the Pitt-West Virginia football game at Pittsburgh and it was one of his happiest days as he saw the Mountaineers of his native state upset the Panthers.

We regarded "Spike" as one of our best friends and we feel that with his death marks the passing of one of Cumberland's best liked citizens.

Jackets Defeat Musselman, 20-6

Redman Tallies Two TDs For Moorefield

GAME STATISTICS

Moorefield		Musselman
10	First Downs Rushing	5
1	First Downs Passing	2
1	First Downs Penalties	0
12	Total First Downs	8
3	Lost Ball on Downs	2
8	Passes Attempted	21
2	Passes Completed	12
1	Passes Intercepted By	1
49	Yards Gained Passes	163
2	Punts	5
54	Avg. Distance Punts	38
1	Fumbles	1
1	Opp. Fumbles Recovered	1
0	Yards Lost Penalties	21
258	Yards Gained Rushing	107
14	Yards Lost Rushing	34

Moorefield High's Yellowjackets stepped out of the Potomac Valley Conference yesterday to chalk up their fourth triumph of the campaign with a 20-6 win over Musselman High on the latter's field.

Following a scoreless first half in which Moorefield threatened three times but did not score, twice being stopped on the one-foot and two-yard lines, the Jackets broke the ice when Jim Flinn plunged over from the three to cap a 38-yard drive in the third period.

The Jackets scored again in the fourth stanza when Bob Redman caught a 48-yard scoring pass from Flinn to give Moorefield a 14-0 lead. Musselman came back to score its only touchdown on a 55-yard drive with quarterback Friddler going over from the four. A 48-yard pass from Friddler to Gess featured the march.

On the first play following the succeeding kickoff, Moorefield's Bean raced 64 yards for his second touchdown to close out the scoring. The lineups:

Pos. Moorefield (20)	Musselman (6)
LE—Thorn	Miller
LT—Zuber	Grove
LG—Patterson	Harkinson
C—W. Crites	Bender
RG—J. W. Crites	T. Gent
RT—Wertz	Sparkman
RE—Royal	M. Gent
QB—Flinn	Friddler
LH—Keller	Wright
RH—Redman	Weltz
FB—A. Crites	Gess

Score by periods:

Moorefield	0	0	7	13	—20
Musselman	0	0	0	6	—6

Touchdowns: Moorefield — Flinn 3 (plunge); Redman (41, pass from Flinn and 64, run). Musselman — Friddler (4, run).

Extra points: Moorefield — Keller 2 (placements).

Substitutes: Moorefield — Simms, See, Bosley. Musselman — Mosby, Clark, Dugan, Ash.

Officials: Carl Campbell, Carlton Emmart, James Huyett.

SS. Peters And Paul Faces St. Patrick's In Crucial Contest

Unbeaten St. Patrick's, the leader, and SS. Peter & Paul, the runner-up, clash in an important Catholic Youth Football League game Sunday at 2 p.m., at Mt. Calvary Field.

A victory would give Coach Father Arthur Bastress' St. Patrick's team the championship while a win for Coach Norman Geatz's eleven would knot the race which ends Sunday, October 29. A tie game tomorrow also could leave the championship race in doubt until the last game of the season in which St. Patrick's plays at St. Michael's and St. Mary's tackles SS. Peter & Paul.

SS. Peter & Paul only defeat in four games to date came at the hands of St. Patrick's, 13-12, on October 1. The Fayette streeters have beaten St. Michael's 6-0 and St. Mary's 18-7.

St. Patrick's other wins were at the expense of St. Mary's, 19-0, and 8-6, and St. Michael's 13-6.

St. Michael's (1-3) will play St. Mary's Gaels (0-4) Sunday at 2 p.m., at Marydale.

Narragansett Entries

FIRST POST 1 PED

FIRST—$2,000, cl., 4 up, 1 1/16 m.

Trim Beau	116	The Slouth	116
Trobar	116	Farshore	116
Am Away	116	Master Bar	118
xxH'sty Chase	106	xxNoble et	111

Keyser Routs Southern, 46-12; Ridgeley And Moorefield Win

Tornado Cops 4th Straight In Conference

Bradfield, Biser Score 5 Of 7 TDs; Thayer Gets Pair

GAME STATISTICS

Keyser		Southern
10	First downs rushing	4
3	First downs passing	2
0	First down penalty	1
13	Total first downs	7
1	Lost on downs	0
8	Passes tried	9
6	Passes completed	5
1	Passes intercepted by	0
116	Yards on passes	45
0	Punts	6
0	Avg. yards on punts	22
2	Fumbles	2
0	Own fumbles recovered	2
6	Penalties	2
37½	Yards lost penalties	10
245	Yards gained rushing	161
9	Yards lost rushing	13
352	Total net yards gained	333

Keyser High School celebrated homecoming day by rolling up its highest score of the season to rout the Highlanders of Southern High School of Oakland yesterday at Stayman Field, Keyser, by the score of 46-12.

The victory gave Coach Frederick "Tack" Clark's Golden Tornado a 4-0 record in the Potomac Valley Conference and a season overall mark of six wins and one defeat. The loss was Southern's third against four triumphs. Southern has never beaten Keyser in football and suffered its seventh straight defeat in the series which opened in 1955.

Charles "Chuck" Bradfield, Keyser's classy fullback, accounted for three touchdowns, the first on a five-yard run, the second on a 20-yard gallop and the third on a pass from Ed Hawkins which covered 57 yards. Bradfield, the leading area and P.V.C. scorer, upped his total to 86 and 67 points, respectively.

Scott Biser scored twice for the Mineral counties, the first time on a 54-yard dash and the second time on a 19-yard aerial from Terry Turbin.

Ed Hawkins tallied on a 15-yard pass from Turbin and Harold Cox intercepted a pass and sprinted 35 yards for Keyser's other six-pointer.

Mel Evans kicked three extra points and Scott Biser accounted for the other conversion on a run.

Jon Thayer, fullback, who is pacing the Garrett Countains in scoring this season, increased his point total to 48 by registering a pair of touchdowns. He scored from the three in the second period and ran over from the two in the third quarter.

Keyser scored in every period and closed with a 20-point plunge after leading 26-12 at the close of the third period.

Lineups:

Pos. Keyser (46)		Southern (12)
LE	Whipp	McCrobie
LT	Evans	Jim Thayer
LG	Hollingsworth	J. Powers
C	Shallis	Stewart
RG	Harman	House
RT	Thomas	T. Powers
RE	Hawkins	Sanders
QB	Turbin	Mosser
LH	Biser	Lawton
RH	Rinehart	Dentiman
FB	Bradfield	Jon Thayer

Score by periods:

Keyser	13	6	7	20	—46
Southern	0	6	6	0	—12

Touchdowns: Keyser — Bradfield 3 (5 yard run, 20 yard run and 57 yard pass from Hawkins); Hawkins (15 yard pass from Hawkins); Biser 2 (54 yard run and 19-yard pass from Turbin); Cox (35 yard pass interception). Southern — Jon Thayer (3 yard run and 2 yard run).

Extra points: Keyser — Biser (run); Mel Evans 3 (kicks).

Substitutes: Keyser — Shumaker, Fuller, Criser, Daskal, Ours, Caldwell, Smith, Athey, Landes, Courrier, Twyman, Holderby, Rotruck, Reel, Barr, Alkire, Cox, Condron, Payne, Taylor, Lane.

Officials — Snider, Feeney, Lovenstein.

Garden State Entries

(FIRST POST 1:35 PED)

FIRST—$3,000 cl. 3 y & up. 6 f.

Noble Hash	114	Crystal Trail	115
Incasefire	115	Stout Fellow	115
If I Can	112	Snommis	115
Bountiful Lady	112	Burrway Miss	112
Tumble's Best	112	Corposant	112
Cool Cardy	115	xBirtley	110
Rateable	112	Battle Emp'ss	114
McPhee	117		

SECOND—$3,000, cl, 3 y & up, 6 f.

Wild Ride	115	Comes A Tide	115
xxRoyal Way	108	Hidden Gift	114
xPete's Pete	110	Full Note	119
Above Suspic'n	112	Vince	115
Oil Payment	114	Carlo T.	112
Lundo 2nd	115	Dude Ship	114
Helen's Joy	115	xDaring Nora	109
Chalo	115		

THIRD—$3,500 cl. 2 y, 6 f.

Bland Delight	109	Lebarduc	112
High Flighter	108	White River	110
Black Carrie	111	My Liebschen	108
White Lace	109	Cleres	112
A Man Who	110	Ted B.	117
Roncevalles	106	xRoyal Boy	101
Senator	112	Red Hammer	104
Trapless	112	Court Cryer	112

FOURTH—$3,500 cl. 3 y & up. 6 f.

Plucky Mel	115	Route Step	110
Cry'd'n Chimes	113	Titus H.	115
Lake Erie	115	Johnny Blue	119
xLatin Rebel	110	Nimble Fiddler	115
King Judex	115	Sea Bang	111

FIFTH—$3,500 cl. 3 y & up. 6 f.

Bogie Gal	112	xGrand-Dad	
Corny Gossip	113	Oaks	110
Hail To Thee	115	Fire Trail	112
xMark Anth'ny	110	xEffie J.	103
Thermal	114	Colonel Hastie	115
So What	112	Loft	108

SIXTH—$5,000 al, 3 y & up, 1 1/16 m.

Franciscon 2d	122	bCount Hash	112
xMiss M'lis'nde	111	Keenation	110
aBonzo	122	bBaker Co'nty	108
Mystic 2nd	122	aLord Gregor	122
Seven Corners	114		

a—Garrett-Schlosberg entry.
b—F&B Farm entry.

SEVENTH—$75,000 added, The Gardenia, 2 y, 1 1/16 m.

Hellenic D'ncer	119	Victory Rose	119
Fair Summer	119	Lovely Ch'rg'r	119
Narola	119	Cicada	122
Fair Charmer	119	Tamarona	119

EIGHTH—$3,500 cl, 3 y & up, 1 1/16 m.

Major Watson	113	Jamie Boy	115
Clear Call	117	Fast Pal	119
Bull Hero	113	Great Cr'ssing	115
Live And Let	115	Lady Susan	108
Mister Grock	115	Necromancer	115

x—5; xx—7 lbs. AAC.

Nugget Wins Three

The Golden Nugget swept three games from the Cumberland Outdoor Club last night in the Allegany County Men's Shuffleboard League. Ronnie Lashbaugh paced the winners with 26 points and K. Troutman was high for the O.D.C. with 13 tallies.

Romney Eyes First Perfect Season In PVC Since 1953

Hosts Petersburg Today; CVAL Lead At Stake In Hub City

Unbeaten and untied in seven outings, Romney High School's Pioneers will be trying to complete their first perfect season in the Potomac Valley Conference since 1953 when they engage the Vikings of Petersburg High School today at Romney at 2 p.m.

Coach Richard "Dick" McElwee's Pioneers of eight years ago posted a 5-0 record in the P.V.C. by downing Franklin 28-7, Moorefield 13-0, Ridgeley 32-12, Petersburg 31-7 and Keyser 18-13. They were 10-0 for the regular season but lost out in the West Virginia Class B title game to Sistersville, 27-12.

Won Four PVC Games

The present Romney team coached by Roger Parker has whipped Franklin 6-0, Moorefield 27-0, Beall 19-13 and Ridgeley 6-0 and meets the Vikings (3-2-1) in the conference final today. Petersburg lost to Beall, 20-0, played a 13-13 tie with Moorefield, and won its last three games from Franklin 13-7, Ridgeley 20-13 and Circleville 20-13.

Petersburg is not regarded as a pushover by Romney and could give the Pioneers their toughest engagement of the campaign.

If Romney wins today, Keyser (4-0) can tie the Pioneers for the title by beating Petersburg and Beall in its last two conference games.

Berlin (Pa.) High School plays Northern High's Huskies (1-5) in Garrett County today at 1:30 o'clock. Berkeley Springs (1-6) visits Boonsboro (4-1) and Frederick's Cadets battle the South Hagerstown Rebels for the leadership of the Cumberland Valley Athletic League in the Hub City tonight.

CVAL Lead At Stake

Coach Doug Cochran's Rebels lead the race with a 3-0 record while Jack Molesworth's Cadets are 2-0 in the seven school circuit. Neither school has won a football title since the league was revived in 1956.

Marlboro Entries

(FIRST POST 1:30 PED)

FIRST—$1,200 cl, 4 y & up, 5 f.

Sagitate	117	Barbara Jay	111
Limerick	111	Hi Judge	114
Petiole	111	xTide Table	106
Lynn's B'thday	114	Ruch F'r Gold	114
Fauchelevent	114	T V Sue	111
Skins Lou	114	Martial Law	114

SECOND—$1,200 cl, 4 y & up, 7 f.

Departure	114	Prince Karl	117
Tiller Ep	114	Bulldog Mac	114
Asgard	117	xI Double	109
Ponderetta	111	Bold Relic	114
Tintala	114	Northw'd B'nd	114
xGala Bomb	109	Charburn	113

THIRD—$1,600 cl, 3 y & up, 1 1/16 m.

Day Older	114	Windstream	115
Blossom Maid	111	Belldun	111
Sicola	117	Over Town	111
Sudden Fame	111	xFence Em In	106
Leader	111	Dear An F'lish	107
Carrie Lee	108	Tip Sheet	120

FOURTH—$3,000 added, Marlboro Nursery Stakes, 2 y, 7 f.

Idea Man	113	Hobo Queen	119
Swap Off	110	Brandy Boy	108
Hughesville	108	Astounded	122
Indian Lore	112	Fountain Gr'n	110

FIFTH—$3,000 added, Marlboro Nursery Stakes (2nd Div.), 7 f.

Dancing Ship	112	St. Sebaldus	113
Levenia Prince	115	Rayherst	122
Beechwood	108	Aristo	122
Mighty Morn	105	Andamo	110

SIXTH—$1,600 cl. 3 y & up, 1 1/16 m.

D'ncing C'ntess	110	xLaydo	106
New Line	116	Freedom Shot	111
More Music	120	Bernlin	108
Chalkey Leo	111	Haddecord	114
xLemoyne	109	Tacaro Ace	120
D'gg'n's Dew II	117	xTemple Belle	109

SEVENTH—$1,400 cl. 4 y & up, 1⅛ m.

Odysseus	113	Royal Rob	115
Larking Niz	112	Head Dancer	117
Fast 'n' Loose	113	Foamy	110
Court-Me-Too	117	Lite Rhythm	110
Prince Reward	113	Bunny L	110
Westray	113		

EIGHTH—$3,000 added, Marlboro Nursery Stakes (3rd Div.), 2 y, 7 f.

Scalping Party	108	Night Retreat	122
Forest Lark	105	Greek Lover	113
Equispin	113	Why S'rr'nder	108
Bourbon Hill	119	G'll'ping G'sip	110

NINTH—$3,000 added, Marlboro Nursery Stake (4th Div.), 2 y, 7 f.

Fair Kicker	113	Actaljet	119
Lucky Stranger	108	Mister Duke	108
Bodacious Big	113	King Brandy	113
Nemrac	122	Dan's Double	122

x—5 lbs. AAC.

Aqueduct Entries

FIRST POST 1:30 PED

FIRST—$5,500, cl., 2, mdns., 1 m.

Siren	118	Blonde Comet	115
Piperack	120	xMany Colors	113
Globe Hopper	118	Tommy-Rot	122
Devils Prince	118	Tommy V. Jr.	118
Reigh Wine	122		

SECOND—$3,500, cl., 3 up, 6 f.

Tallesin	124	Exodo	117
a-Smaling Pick	124	xxJust Pops	117
xxGolf Score	105	Palenque II	124
Running Wolf	124	Reflective	112
a-Pinxit	124	b-Pertshire	124
b-Oscar Award	115	Oildorado	124
French Artist	112		

a-Johnson entry
b-Lucky Day Farm & Las Maros Stable entry

THIRD—$3,500, cl., 2, mdns., 1 m.

xxxSpoon Shot	108	C'p de Grace	122
Winnowing	118	Melody Hill	118
Stephen Bruce	118	xxFree a'd C'r	113
Rebs Roe	118	New Muir	115
xxRock C.	111		

FOURTH—$3,800, cl., 3, 6 f.

Acrosette	118	Gust	114
Devil Flower	110	Embarrassed	114
Mint Frappe	110	Sisa	114
Juniorette	112		

FIFTH—$4,000, mdns., 2, 7 f.

Booby Trap	122	xBlenaplan	117
Fort Duke	122	Vert Galant	122
Chicago Count	122	Air King	122
Badge of onor	122	Gaucho Gus	122
ohn Winslow	122	Lone Voyager	122
Scenic South	122	Kings Knight	122
Subtle	122		

SIXTH—$5,000, cl., 3 up, 1 1/16 m. (turf).

Boston Teap'ty	113	xFagus	111
Billy Bluejay	111	Saferris	111
Ruff Weather	123	Persian Gold	111
Count Eric	112	Surfer	116

SEVENTH—$100,000, added, "Jockey Club Gold Cup", 3 up, 2 m.

Hillsborough	124	a-Zumb'dor II	124
a-Diehard II	124	Bl'k Thumper	124
Kelso	124	Peace Isle	124

a-Ferrari entry

EIGHTH—$4,000, cl., 3 up, 7 f.

Spygreeny	117	xxNero	114
Niequest	121	Orion	115
Sir Barker	117	Step	121
Rudolph	112		

NINTH—$3,500, cl., 3 up, 1 m.

xxa-B'ght W'd	104	Sweet Kaytee	114
b-Petite Renee	111	b-Shake H'ds	110
Heavenly Girl	110	xxP'c'us M'sl	107
At Will	115	a-Oui M'dame	109
North Pass	114	xxH'den Ch'm	107

a-Alfange & Howe entry
b-Dougherty & Kessler entry
x—5 lbs. xx—7 lbs. AAC

Yesterday's Scratches

By The Associated Press

MARLBORO

2—Diatomic, Alter Ego, Limerick, Living Far. 4—Rocking Baby, Brown Prince, Peppermint Hill, Betty Garvey, Little Pete. 6—Our Bonnie S., Parsifal, Roman Carnage, Spry. 8—Miss First, Westray, Bold Relic, This Day.

AQUEDUCT

1—Sugar Ann, Annie Gino, Blonde Comet, Known, Night Drums, Smooth Move. 2—Easy Flight. 3—Devil Flower. 4—Sarolyn. 5—Balloon Knight, Buoy. 6—Nasroulette. 8—Sid Old Boy.

GARDEN STATE

—Joe's Master, Hellenic Star, Briarwood, Battle Express, Good G. 2—June's Crocodile, Middletown, Count Rip. 4—Mr. Dennis, Vain Lil, Anna's Charlotte, She's A Cat, Composite. 5—Pinsetter. 6—Fire Trail.

NARRAGANSETT

1—Tanfran, Larry's Dream, Shag Dancer, Ku Ricci. 2—Alison's Day, Mack's Star, Undertime, Going To Press. 3—War Harp, Joann Dee, Jam Smart, Peggy Jo. 4—Isiblue, Tar Man, Girl Scout, Foxie Ripple. 5—Snobby Parade, Coastal Bermuda, Romanesse, Fair Ode, Pine Knot, Sun's Reward, Sirtan. 6—Kick Off, Ouran, Arbela, Canario. 7—Johnny Boy, Queen's Secret. 9—Hanmey, Swift Return.

Hawks Snap Loss Skein

Defeat W.Va. Deaf Gridders, 40 To 6

GAME STATISTICS

Ridgeley		W. Va. Deaf
7	First Downs Rushing	4
4	First Downs Passing	1
11	Total First Downs	5
2	Lost Ball on Downs	6
15	Passes Attempted	12
8	Passes Completed	1
2	Passes Intercepted By	1
163	Yards Gained Passes	23
35	Avg. Distance Punts	33
1	Fumbles	1
1	Opp. Fumbles Recovered	1
45	Yards Lost Penalties	50
250	Yards Gained Rushing	137
38	Yards Lost Rushing	32

Ridgeley High's Blackhawks snapped a four-game losing streak yesterday to win their first Potomac Valley Conference decision with a 40 to 6 triumph over West Virginia School for Deaf at Ridgeley.

Mike Bean tallied three touchdowns for Coach Tom O'Connor's Hawks, one on a 97-yard sprint from scrimmage in the second period, to pace Ridgeley to its second win of the season.

The Hawks had lost five straight PVC games before chalking up yesterday's victory and are 2-5 for the overall. The defeat was the third in a row for the West Virginia School for the Deaf and the fifth in six games this season. The Lions are now 1-3 in the conference.

Ridgeley wound up its passing arm yesterday to complete eight aerials for 163 yards and three touchdowns. Lanny Hinkle tossed a 47-yard scoring heave to Gary Cuppett while freshman quarterback Jim Bauman threw two scoring tosses, one 23 yards to Bean and the other 64 yards to Gary Ball. Bean also tallied on a 38-yard runback of an intercepted pass.

Tommy Jividen plunged over from the one late in the fourth period to account for the Lions' only score. The lineups:

Pos. Ridgeley (40)		W. Va. Deaf (6)
LE	Rowe	Stallings
LT	Rutledge	Vishnick
LG	Wilson	Davis
C	Fraley	McCoy
RG	Ganoe	Presson
RT	Detrick	Craighead
RE	Litton	Titus
QB	Lanny Hinkle	Jividen
LH	Bean	Kitchen
RH	Cuppett	Evans
FB	DeMay	Mick

Score by periods:

W. Va. Deaf	0	0	0	6	—6
Ridgeley	7	14	12	7	—40

Touchdowns: Ridgeley — Bean 3 (23, pass from Baumann; 97, run; and 38, runback intercepted pass); Cuppett (47, pass from Lanny Hinkle); DeMay (43, run); Ball (64, pass from Bauman). W. Va. Deaf — Jividen (1, plunge).

Extra points: Ridgeley — Amato 3 (placements); Litton (pass from Lanny Hinkle).

Substitutes: Ridgeley — Larry Hinkle, Ott, Cook, Foley, Bauman, Ball, Carlisle, Lukart, Hershberger, Harris, Whitacre, Wonders, Watring, Gillespie.

Officials: Manges, Angellatta, Diamond.

Green Bank Tops Circleville, 6-0

Recovering a fumble on the one foot line, Green Bank scored a touchdown three minutes before the game ended and defeated Circleville High School by the score of 6-0 yesterday at Circleville.

Fullback Galford scored the Green Bank touchdown as Circleville suffered its fourth loss against two victories.

The game was played on a sloppy field during a heavy downpour.

Yesterday's Results

By The Associated Press

AQUEDUCT

1—Flaming Miss, R. Perna 21.60, 11.80, 5.90; Bolinas Girl, J. L. Rotz 6.40, 3.70; Foxy Gem, B. Baeza 3.60.

2—Refuting, M. Ycaza 4.10, 2.60, 2.40; Santolina, I. Valenzuela 2.80, 2.70; Blue 'N Yellow, S. Mellon 7.90.

DAILY DOUBLE—Flaming Miss and Refuting (5-1) paid $62.10.

3—a-Free Service, D. Pierce 7.90, 3.70, 3.10; Eternal Mark, M. Ycaza 5.30, 4.10; Citizen Kane, J. Leonard 7.30.

a-Meitus-McNair entry.

4—a-Be Careful, W. Boland 3.30, 2.30, 2.10; Drake 2nd, M. Ycaza 3.80, 2.70; Hy Prince, J. Yother 3.10.

a-Leonard-Chamberlain entry.

5—Shiny Button, J. L. Rotz 36.40, 15.50, 10; Ice, L. Margolin 10.20, 7.10; Damodara, R. Ussery 6.80.

6—Amaloft, W. Shoemaker 8.70, 4.70, 3.60; Peppy Boy, J. Leonard 6.70, 4.30; a-Sylt II, W. Boland 5.

a-Schiff entry.

7—Make Sail, M. Ycaza 13, 5.80, 4.10; Rose O'Neill, I. Valenzuela 4.20, 3.60; Tritoma, W. Shoemaker 3.60.

8—Livingston, W. Shoemaker 14.90, 5.70, 3.70; Just Bully, J. Leonard 3.20, 2.70; Knotty Problem, J. L. Rotz 3.50.

9—Joe Doaks, C. Errico 8.70, 2.80, 2.80; Homely, M. Ycaza 3.30, 2.60; That Lucky Day, J. L. Rotz 2.80.

ATTENDANCE—23,163.

TOTAL HANDLE—$2,545,926.

MARLBORO

1—Mr. Tardy, F. Dermody 13.20, 6.40, 4.80; Lively Hour, R. Barnes 4.80, 4.60; Bevvy, O. Cutshaw 20.60.

2—Grand Stevie, L. Reynolds 2.80, 2.60, 2.40; Another Wish, N. Shuk 6.80, 4.20; My Hour, L. Comi 3.20.

DAILY DOUBLE—Mr. Tardy (5) and Grand Stevie (1) paid $39.20.

3—Computer, J. Davidson 4.60, 2.60, 2.20; Rondelet, W. J. Passmore 2.80, 2.40; Bo Lofland, N. Shuk 2.80.

4—Uncle Pid, L. Reynolds 6.60, 4.20, 2.40; Running Fix, W. J. Passmore 7.80, 2.80; Shop, R. E. Corle 2.30.

5—Goodnight Ladies, L. Reynolds 5.40, 3.20, 2.40; Rose Zayne, C. McKee 4.30; Probationer, T. Bove 4.80.

6—Mr. Billy Page, L. Reynolds 6.80, 3.40, 3.60; Oxford Lass, C. Gambardella 3.20, 2.80; Rhyspring, O. Cutshaw 3.80.

7—Ournav, J. Davidson 4.20, 2.80, 2.60; Black Jet, C. McKee 2.60, 2.60; Heliobubble, E. McIvor 3.60.

8—Foray's Boy, L. Reynolds 5.20, 3.20; Game Style, C. McKee 3, 2.60; Second Patch, O. Cutshaw 4.

TOTAL HANDLE—$377,612.

ATTENDANCE—4,485.

NARRAGANSETT

1—Five Forks, N. Mercier 8.60, 4.60, 4; Princess Marcy, J. A. Regalbuto 9.60, 7; Myrtle's Song, J. F. Northcutt 8.20.

2—Devil's Cadet, R. Parker 52.40, 13.80, 7.60; Count Rhody, R. Stovall 10.20, 6.20; Heir Conditioned, W. Skuse 5.60.

DAILY DOUBLE—Five Forks (5) and Devil's Cadet (11) paid $430.

3—Talavera, G. R. Munsell 13.60, 7, 4.20; Walking Papers, G. Gordon 12.60, 6.20; Shehasit, W. Skuse 2.80.

4—Jimmy Mee Boy, P. Bohenko 71.40, 23.40, 10.60; Look N'Learn, C. Landers 65, 22; Short Straw, V. Spinale 4.20.

5—Grid Ace, P. Bohenko 6, 3.40, 2.60; Princess Jo, G. R. Munsell 3.80, 3; Disisit, R. Craig 3.20.

6—Mystery Woman, W. Skuse 3.60, 3, 2.40; Bireme, P. I. Grimm 8, 3.80; Hi-Scot, A. DeSpirito 2.40.

7—Wings Of Flight, R. Stovall 9.80, 4.20, 2.60; Rock Road, R. Craig 4, 2.40; Fine Uncle, J. A. Regalbuto 4.

8—Cabezon, V. Spinale 24.60, 10.80, 7; David's Success, R. Stovall 3.80, 3.20; Crafty Rock, D. Deroin 9.40.

9—Capt. Loveladies, P. I. Grimm 5.60, 2.80, 2.20; Sure Win, W. Skuse 3.20, 2.80; Divided, J. A. Regalbuto 2.80.

TOTAL HANDLE—$518,680.

ATTENDANCE—6,533.

GARDEN STATE

1—Ivy Leaguer, H. Hinojosa 6.40, 3.60, 2.80; Temple, C. Burr 4.60, 3.20; Beau White, L. Gilligan 3.40.

2—Chiricahua, S. Boulmetis 12.80, 5.40, 4.60; dq-Get Happy, L. Gilligan 13.20, 7.80; Handy Brandy, J. Sellers 13.40.

dq-disqualified from first to second.

DAILY DOUBLE—Ivy Leaguer and Chiricahua (5-6) paid $31.20.

3—Oak Ruler, E. Monacelli 14, 6.80, 3.80; Avanti, D. French 12.80, 5; Bright Glen, H. Hinojosa 2.80.

4—Lovable John, L. Gilligan 24.60, 10.60, 6.20; Absconder, S. Brooks 9.80, 5.40; a-Wide And Deep, B. Frazier 3.60.

a-Pellicane-Rosalie Farm entry.

5—In Force, S. Boulmetis 4, 3, 2.20; Intercepted, L. Gilligan 6.20, 3; Jetting Home, W. Blum 2.60.

6—Arstar, W. Hartack 10.80, 7.40, 4.80; Basking, S. Brooks 16.20, 7.20; Troa, H. Hinojosa 3.60.

7—Somali Bird, J. Sellers 13.60, 5.60, 10.40; Racing Clouds, W. Blum 6.40, 10.40; Oil City, T. Barrow 19.60.

8—Air Pilot, J. Sellers 4.80, 3.80, 2.80; Rebel Fire, K. Clemes 5.80, 3.40; Top Lea, W. Blum 3.

ATTENDANCE—15,939.

TOTAL HANDLE—$1,672,478.

Kelso, Cicada Run In Rich Races Today

Jockey Gold Cup Gardenia On Tap

By ORLO ROBERTSON
Associated Press Sports Writer

Kelso figures to take another stride toward his second straight horse of the year title and Cicada, leading money winning 2-year-old filly of all time, could wrap up the 1961 championship for juvenile equine misses.

Those two thoroughbreds figure to furnish the high spots of Saturday's gold-laden racing program. Kelso goes against five undistinguished rivals in the $100,000-added Jockey Gold Cup at Aqueduct. Cicada faces eight other title hopefuls in the $75,000-added Gardenia at Garden State Park.

Kelso 1-10 Choice

Kelso, 4-year-old gelding from Mrs. Richard duPont's Bohemia stable, is the 1-10 choice to make the 2 miles of the Gold Cup his seventh victory in eight starts this year. All carry 124 pounds in this weight-for-age event and that package is a mere feather for Kelso, who has toted as much as 136 to victory over better rated horses this year.

With six starters, the Gold Cup will gross $107,800 of which $70,070 goes to the winner. Kelso aready has won $637,485 although he started only twice as a 2-year-old and didn't get into 3-year-old competition until after the rich winter and spring stakes.

Nine To Start

Cicada, from Christopher T. Chenery's stables probably will be the odds-on-choice in the 1 1-16 miles of the Gardenia. She has won 10 of her 15 starts, including stakes in her last five outings, and earned $287,545.

The Chenery miss will pack up 122 pounds, three more than her rivals who include the king Ranch's well-rated Tamarona. With nine starters, the race will gross $161,885 with $97,131 to the winner.

Moss Is Favored In $20,000 Race

MONTEREY, Calif. (UPI) — Stirling Moss of England took over the favorite's role Friday as the stage was set for the $20,000 Pacific Grand Prix on the rolling, twisting Laguna Seca course at Ft. Ord Sunday.

Moss, long noted as one of the world's greatest drivers, will be piloting a Lotus Climax Monte Carlo.

But Moss isn't expected to have things all his own way, by any means. Also entered are such greats as Jack Brabham of Australia, driving a Cooper Monaco Climax; Bruce McLaren, New Zealand, driving a Cooper Monaco Climax; and Roger Ward of United States the 500-winner, piloting a Cooper Buick.

Scores KO In Fifth

TOKYO (AP)—Masao Naruse, an unranked Japanese lightweight, knocked out Gil Flores, the Philippine's No. 3 featherweight, in the fifth round of a ten-round bout Friday night. Naruse weighed 132½, Flores 128½.

SPORT SLANTS

Spiker Rites Today — Saw Big Grid Upset — Served In Two Wars — Managed KOG Quint

By C. V. BURNS

FINAL RITES will be conducted here today for Howard M. Spiker, 62, Cumberland realtor and former sports and dance promoter, who was found dead in his car on a parking lot Wednesday night.

"Spike," as he was familiarly known by his many friends, had been troubled by dizzy spells and was scheduled to enter the hospital for a checkup on Thursday.

We first became acquainted with Howard almost forty years ago when he was associated with the K.O.G. (Knights of Goodfellowship) basketball team, was a partner of Calton "Funny" Newnam in the promotion of dances at the old Roseland Academy, which was first opened by Prof. George Daisy, on South Mechanic Street, and assisted Newnam in promoting professional boxing shows for the American Legion at the old frame State Armory building on South Centre Street. Newnam died January 6, 1957.

When Spiker and Francis Johnson managed the K.O.G. quint it played its home games on the third floor of the Jenvey Building, corner of Harrison and South Centre streets.

At Roseland, the Newnam-Spiker management brought many of the big name bands of the 1920s to Cumberland and the hall usually was jammed with trippers of the light fantastic.

A native of Dobbin, Grant county, W. Va., Spiker was a veteran of the First World War, and according to Raymond T. "Pat" Farrell, one of his buddies who helped Gen. John J. Pershing chase Pancho Villa in Mexico in 1916, Howard also re-enlisted in the Navy during the Second World War.

Howard and his brother Harry were the only brothers to serve as commanders of Fort Cumberland Post since the organization was formed in 1919. Harry held that office in 1937 and Howard served in 1949.

"Spike" probably knew as much as anybody about Cumberlanders of the past 50 years and their background. He always took particular interest in sports and he had a remarkable memory when it came to dates of outstanding events of the past.

In 1952 when we started our "As You Were" series, covering a total of approximately 180 sports personalities of the tri-state area, Spiker was No. 2 on the list.

Perhaps the groups that will miss Howard most of all are those who gathered with him at noon each day at the Liberty Tavern and his old cronies with whom he associated in the evenings around the Peoples Drug Store or at Tom's corner.

Many of those who grew up with Howard also knew his father who was a former engineer in charge of the pump houses at the Kelly-Springfield Tire Company plant.

Four days prior to his death Howard sat in on the Pitt-West Virginia football game at Pittsburgh and it was one of his happiest days as he saw the Mountaineers of his native state upset the Panthers.

We regarded "Spike" as one of our best friends and we feel that with his death marks the passing of one of Cumberland's best liked citizens.

Jackets Defeat Musselman, 20-6

Redman Tallies Two TDs For Moorefield

GAME STATISTICS

Moorefield		Musselman
10	First Downs Rushing	5
1	First Downs Passing	2
1	First Downs Penalties	0
12	Total First Downs	8
3	Lost Ball on Downs	2
8	Passes Attempted	21
2	Passes Completed	12
1	Passes Intercepted By	1
49	Yards Gained Passes	163
2	Punts	5
54	Avg. Distance Punts	38
1	Fumbles	1
1	Opp. Fumbles Recovered	1
0	Yards Lost Penalties	21
258	Yards Gained Rushing	107
14	Yards Lost Rushing	34

Moorefield High's Yellowjackets stepped out of the Potomac Valley Conference yesterday to chalk up their fourth triumph of the campaign with a 20-6 win over Musselman High on the latter's field.

Following a scoreless first half in which Moorefield threatened three times but did not score, twice being stopped on the one-foot and two-yard lines, the Jackets broke the ice when Jim Flinn plunged over from the three to cap a 38-yard drive in the third period.

The Jackets scored again in the fourth stanza when Bob Redman caught a 48-yard scoring pass from Flinn to give Moorefield a 14-0 lead. Musselman came back to score its only touchdown on a 55-yard drive with quarterback Friddler going over from the four. A 48-yard pass from Friddler to Gess featured the march.

On the first play following the succeeding kickoff, Moorefield's Bean raced 64 yards for his second touchdown to close out the scoring. The lineups:

Pos. Moorefield (20)		Musselman (6)
LE	Thorn	Miller
LT	Zuber	Grove
LG	Patterson	Harkinson
C	W. Crites	Bender
RG	J. W. Crites	T. Gent
RT	Wertz	Sparkman
RE	Royal	M. Gent
QB	Flinn	Friddler
LH	Keller	Wright
RH	Redman	Weltz
FB	A. Crites	Gess

Score by periods:

Moorefield	0	0	7	13	—20
Musselman	0	0	0	6	—6

Touchdowns: Moorefield — Flinn 3 (plunge); Redman (41, pass from Flinn and 64, run). Musselman — Friddler (4, run).

Extra points: Moorefield — Keller 2 (placements).

Substitutes: Moorefield — Simms, See, Bosley. Musselman — Mosby, Clark, Dugan, Ash.

Officials: Carl Campbell, Carlton Emmart, James Huyett.

SS. Peters And Paul Faces St. Patrick's In Crucial Contest

Unbeaten St. Patrick's, the leader, and SS. Peter & Paul, the runner-up, clash in an important Catholic Youth Football League game Sunday at 2 p.m., at Mt. Calvary Field.

A victory would give Coach Father Arthur Bastress' St. Patrick's team the championship while a win for Coach Norman Geatz's eleven would knot the race which ends Sunday, October 29. A tie game tomorrow also would leave the championship race in doubt until the last game of the season in which St. Patrick's plays at St. Michael's and St. Mary's tackles SS. Peter & Paul.

SS. Peter & Paul only defeat in four games to date came at the hands of St. Patrick's, 13-12, on October 1. The Fayette streeters have beaten St. Michael's 6-0 and St. Mary's 18-7.

St. Patrick's other wins were at the expense of St. Mary's, 19-0, and 8-6, and St. Michael's 13-6.

St. Michael's (1-3) will play St. Mary's Gaels (0-4) Sunday at 2 p.m., at Marydale.

Narragansett Entries

FIRST POST 1 PED

FIRST—$2,000, cl., 4 up, 1 1/16 m.

Trim Beau	116	The Slouth	116
Trobar	116	Farshore	116
Am Away	116	Master Bar	118

Tax-Loss Selling Creates Unusual Market Situation

NEW YORK (AP)—Confused by tax-loss selling and switching, the stock market Friday produced enough in the way of selective gains by blue chips to push some market averages to historic highs. Trading was moderately active.

The advance on average was accomplished despite an excess of losers over gainers in the over-all list — a duplication of Thursday's regular performance.

The Associated Press average of 60 stocks, taking off from Thursday's level which equaled the historic peak, advanced .70 to a new mark of 259.40. Industrials rose 1.40, rails declined .30 and utilities rose .40 to their highest point since 1929.

The Dow Jones industrial average, with a moderate gain of .77 at 705.62, remained below the closing high of 726.01, reached Sept. 6.

Of 1,285 issues traded, 575 declined and 472 advanced. New highs for the year totaled 40 and new lows 33.

Of the 15 most active stocks, 6 fell, 6 advanced and 3 were unchanged.

Volume was 3.47 million shares compared with 3.85 million Thursday.

The pattern was mixed on the American Stock Exchange. Volume was 1.33 million shares compared with 1.47 million Thursday.

Corporate bonds were mixed. U.S. government bonds were unchanged to a bit higher in slow dealings.

Volume totaled $5.64 million par value compared with $6.36 million Thursday.

New York Stock Quotations

NEW YORK (UPI) — Stock prices:

(in hnds)	Sales	High	Low	Close	Chng
—A A—					
ACF Industries	21	58⅞	58½	58½	— ½
Admiral Corp	24	12⅝	12¼	12¼	
Air Reduction	46	63¾	63⅛	63⅛	— ¾
Alco Products	17	18⅞	18⅝	18⅝	— ⅛
Alleghany Corp	19	11¼	10⅞	10⅞	— ⅛
Allegheny Lud	9	45½	45	45	
Allegheny Pow	20	49¼	48½	48⅝	— ⅛
Allied Chemical	18	58½	58⅛	58½	— ⅛
Allied Mills	1	3	43	43	— ½
Allied Stores	3	3½	62⅛	63¼	— ⅝
Allis Chalmers	169	20⅝	20⅛	20⅛	— ⅜
Alpha Portland	40	28⅛	27½	28	+ ½
Aluminium Ltd	167	27⅜	27	27⅜	
Alcoa	36	58¾	57¾	58¾	+ ¼
Amerada Petrol	167	91⅞	88⅞	91⅞	+ ⅜
American AirL	85	20	19½	19⅝	— ¼
Amer Brake Shoe	1	5½	45½	45½	— ⅝
Amer Broad-Para	75	50⅜	49¼	49⅝	— ⅛
American Can	61	45¼	44⅞	45	
Amer Chain&C	9	50⅜	50	50	+ ¼
Amer Cyanamid	226	43½	42¼	42⅞	+ ⅜
Amer Electric	90	73⅛	72⅛	72⅛	+ ⅝
Amer &For P	13	9¾	9⅝	9⅝	
Amer Home Pr	26	83⅞	83½	37⅛	
Am Mach Fdy	775	40¾	38¾	39⅝	— ⅝
Amer Metal Cl	79	35¾	34⅞	35	—1¼
Amer Motors	9	18⅛	7⅝	17⅝	—⅜
Amer Nat Gas	18	45½	44⅝	45⅛	— ¼
Amer Smelt	22	58¾	57⅝	57⅝	— ⅛
Amer Standard	177	15⅝	15⅜	15⅜	— ¼
Amer Steel F	18	33⅛	32⅝	32⅝	— ¼
Amer Stores	12	97	96¼	97	+ ½
Amer Sugar	3	31⅞	31⅜	31⅝	— ½
American T&T	124	121⅛	120⅝	121½	+ ⅜
Amer Tobacco	25	100½	100	100½	+ ⅜
Amer Viscose	50	56⅛	55⅜	55⅝	—⅜
Amer Zinc L&S	1	14¼	14¼	14¼	
Ampex	129	18⅜	18	8¼	
Anaconda Co	100	9¼	48⅝	48⅞	— ⅛
Anaconda W&C	40	35½	35½	35½	+ ½
Anchor Hocking	11	37	36½	36⅞	— ⅝
Argo Oil	118	72	71⅝	72	+ ⅜
Armco Steel	50	71¼	69¾	70	— ½
Armour Com	24	45	44	44⅜	— ⅝
Armstrong Cork	13	73⅝	73	73⅛	
Ashland Oil	13	25	24⅝	24⅞	
Atchison T&SF	77	28¾	28½	28⅝	
Atlantic Coastline	3	44¼	44¼	44¼	— ¼
Atlantic Refining	48	52⅝	51	52⅝	+ ⅜
Atlas Corp	193	3	2⅞	2⅞	— ⅛
AVCO Corp	98	23⅜	23⅛	23⅜	+ ⅛
—B B—					
Babcock &Wilcox	13	47	46½	47	+ ½
Baldwin-Lima	59	17½	17	17	— ½
Balti & O RR	2	29¾	29¾	29¾	— ⅜
Bangor Aros	6	23	22½	22½	— ⅜
Bath Iron Works	1	53¾	53¾	53¾	— ⅛
Beatrice Foods	6	74	73½	74	+1
Beech Aircraft	12	9	18¼	18¼	— ⅝
Beech-Nut LS		82½	81½	81½	— ¼
Bendix Aviation	22	62¼	61	62	—1½
Bethelehem Steel	219	40⅝	40¼	40⅛	
Blaw-Knox	10	35	34⅜	35	+ ¼
Bliss E W	46	28	27⅝	27¾	+ ⅛
Boeing Airplane	688	48⅛	5⅝	46⅝	— ⅜
Borden Com	30	0	69½	9½	—1⅜
Borg Warner	29	44⅞	44½	44⅝	
Boston Edison	17	82	80⅝	82	+1⅝
Briggs Manuf	12	7⅛	7¼	7½	+ ⅛
Bristol-Myers	42	94	93	94	
Brunis Corp	70	61¼	58	58¾	
Buckeye Pipe	6	50½	50	50½	+ ½
Bucyrus-Erie	3	17¼	16⅝	16¾	— ⅛
Budd Com	65	12½	2¼	12½	
Buff Forge	4	40½	40	40¼	—1¼
Bullard Com	2	13⅞	13¾	13¾	+ ¼
Burlington In	32	21¼	21⅛	21¼	+ ⅜
Burroughs Corp	85	32½	31¼	1¼	
—C C—					
Calumet & Hecla	29	14⅝	14⅜	14½	
Campbell Soup	14	117½	114½	116¾	+ 2¾
Canada Dry	4	23¼	22¾	22⅝	— ⅛
Canadian Pacific	21	24⅝	24⅜	24½	+ ⅛
Carolina P&L	18	60¾	60	0	— ¼
Carrier Corp	7	39⅞	39¾	39¾	— ⅛
Case J I	35	7⅝	8½	7⅛	— ⅛
Caterpillar Tr	64	37¼	36¾	37¼	+ ¼
Celanese Corp	68	35	34½	34½	— ⅛
Cent Soya	12	28⅛	28	28	
Cerro Corp	34	33⅛	32½	32⅛	— ⅝
Certain-teed	55	65¾	64	65	— ½
Cessna Aircraft	18	35⅝	35½	35¼	— ¼
Champion Sparkg	10	41	40⅜	40⅝	+ ⅛
Ches & Ohio RR	31	59⅞	59½	59½	
Chicago MilS P&P	33	17⅝	8½	17⅛	— ⅛
Chi & NoW	19	24⅜	23½	23¾	—⅜
Chi Ri&P	20	27	26¾	26¾	— ⅛
Chrysler Corp	130	51¼	50⅜	50¾	— ⅝
Cinci G&E	1	48¾	48½	48¾	— ¼
CIT Financial	15	92¼	91	92½	+ 1½
Cities Service	31	51⅝	50¾	51	— ⅛
Clevite Corp	4	49	47⅝	47⅝	— ⅞
Coca-Cola	31	91	90½	90¾	
Colgate Palm	82	47	45⅝	46⅞	+ 1¼
Collins Radio	12	31¼	30⅜	30⅝	— ¾
Colorado F&I	14	16⅞	16½	16¾	+ ⅛
Colum Broadcast	77	36¼	35½	36¼	+ ¾
Columbia Gas	75	29½	28⅜	28⅜	— ⅝
Colum & So El	14	68½	65⅝	68½	+ 3¼
Comm Credit	22	54	53	54	+ ⅝
Comm Solvent	78	37⅝	36¼	36¼	—1⅜
Cmmwlth Edison	16	93⅜	93⅛	93⅛	— ¼
Consol Edison	88	87¼	85	86¾	+ 2⅝
Consol Food	14	47¼	46¾	47¼	
Consol Nat Gas	14	67	66	66¼	— ½
Consol Coal	45	42¼	41⅞	42	+ ⅛
Container Corp	53	26⅞	26½	26⅞	+ ½
Continental Bak	6	54½	54⅛	54⅛	+ ⅜
Continental Can	91	46	45⅛	46	+ ⅛
Continental Mot	24	10⅛	10	10⅛	— ⅛
Continental Oil	41	48⅛	47¼	47¼	— ⅝
Controls Amer	18	31¾	31½	31⅛	— ¼
Corn Products	116	55⅞	54⅜	55⅜	+ ½
Cosden Petrol	4	22¾	22⅝	22¾	+ ⅛
Crane Company	9	65	64½	65	+ ⅛
Crown Zellerbach	148	62	60¼	60¼	—1⅜
Crucible Steel	20	19⅛	19	19	— ¼
Cuba Am Sug	4	15⅜	15⅜	15⅜	— ⅛
Cudahy Packing	4	11⅞	11⅞	11⅞	
Curtiss-Wright	24	16¾	16½	16⅝	+ ⅛
—D D—					
Daystrom	69	39	38⅜	39	+ ⅝
Dayton Pwr & Lt	14	28⅜	27⅝	28¾	+
Dayco	18	12¾	12⅝	12⅝	
Decca Records	29	37½	36¾	36¾	— ¼
Deere & Co	51	51⅜	50⅞	51	
Del & Hudson RR	26	18¼	17⅞	17⅞	— ⅛
Detroit Edison	46	60¾	60¼	60½	+ ¼
Diners Club	41	20½	19⅞	20¼	+ ⅜
Distillers Seag	2	43⅜	43⅜	43⅜	—⅛
Dr. Pepper	14	17¾	17⅛	17¾	+ ⅜
Douglas Aircraft	52	33⅞	32½	32½	—1½
Dow Chemical	41	75¾	75	75¼	— ¼
Dresser	28	24	23¾	24	¼
Du Pont	46	231¾	229¾	231¾	+ 2½
—E E—					
Eastern Airlines	43	21⅞	21½	21⅞	
East Gas & Fuel	34	45¾	45⅛	45¾	+ ⅜
East SStL	7	18¾	18⅝	18⅝	— ¼
Eastman Kodak	77	106¾	104½	105¼	— ⅞
Eaton Mfg	4	37⅝	37⅛	37⅝	+ ⅝
Elec Auto-Light	5	62½	62	62½	+ ½
Elec Stor Battery	33	53¾	52½	52½	—1¼
El Paso Nat G	171	24⅞	24¾	24¾	— ⅛
Emerson Radio	23	13⅞	13⅝	13⅝	+ ¼
Endicott Johnson	5	25⅛	25⅛	25⅛	— ⅛
Erie Lack RR	423	5¾	5⅛	5⅜	+ ½
Ex-Cell-O Corp	14	42½	42	42	
—F F—					
Fairchild Eng	73	12	11½	11⅝	— ¼
Falstaff	13	41¼	40⅛	40¼	—⅜
Federal Mogul	8	39⅛	38¼	39⅛	+ ⅞
Ferro Corp	8	49	47⅞	48⅛	+ ⅛
Firestone Tire	26	48¾	47	47	—1⅛
First Nat Stores	7	69¼	68⅝	68⅝	—1⅝
Flintkote Co	26	26⅜	25⅝	26	— ¼
Florida Pwr & Lt	10	78⅜	78⅛	78⅜	+ ⅜
Food Fair Stores	26	38⅛	37⅝	37⅜	
Food Mart	4	13	12¾	13	+ ⅛
Ford Motors	141	105	103⅜	104⅝	+ ⅛
Freeport Sul	13	30⅛	29⅞	30⅛	— ¼
Fruehauf Trailer	39	23⅞	23⅛	23⅞	+ ½
—G G—					
General Baking	24	6⅞	6½	6⅞	+ ⅜
General Dynam	273	26⅜	25¼	25⅝	+ ½
General Electric	147	74⅞	73¾	74½	— ⅜
General Foods	49	95⅜	94⅜	95⅜	+ ⅞
General Mills	4	34½	34⅛	34⅛	— ⅜
General Motors	224	50⅛	49⅜	50	
Gen Pub Util	116	36¼	35	35½	+ ½
Gen Stl Cast	8	36	35½	35½	— ½
Gen Tel & El	273	25¾	25⅛	25¾	+ ⅜
General Tire & R	51	81⅞	80¼	80¼	—1½
Gillette Co	45	137⅜	136	136¾	— ¼
Glen Alden	14	13¼	12⅞	12⅞	— ¼
Glidden Co	8	39¾	39⅜	39⅜	
Goodrich B F	32	74	73¼	73¾	+ ¼
Goodyear T&R	46	46⅝	45⅞	46¼	+ ⅛
Graham-Paige	69	2¼	2⅛	2⅛	— ⅛
Grant W T	68	29½	28	29	— ¾
Great A&P	14	59	58½	58¾	+ ⅝
Gt Nor Paper	1	62⅞	62⅞	62⅞	
Great North Rwy	22	48⅝	48⅛	48½	+ ⅛
Great West Sug	3	35⅝	35⅝	35⅜	— ⅛
Greyhound Corp	21	25¼	25	25¼	+ ¼
Grumman Airc	43	35¾	35	35¼	
Gulf Mo & Ohio	8	26¾	26¾	26⅜	— ⅝
Gulf Oil Corp	139	37¼	36⅞	37	— ⅛
—H H—					
Halliburton	94	55	53⅜	53⅞	+ ¼
Hammermill Pap	3	33⅞	33⅜	33⅝	— ⅛
Harbison Walker	21	46	45	45	— ⅝
Hercules Powder	12	108½	107	108	—1
Hershey Choc	1	190	190	190	+1½
Hilton Hotel	33	35	34¼	35	+ ⅝
Homestake Min	9	49	48⅝	49	+ ⅝
Hooker Chem	35	39¾	39¼	39⅜	— ⅛
Howe Sound	56	16	15½	15⅝	— ⅛
Hudson Bay M&S	4	50⅛	50	50	+ ¼
Hupp Corp	135	7¾	7⅝	7¾	
Ideal Cement	9	31⅝	31⅛	31⅛	— ⅝
—I I—					
Illinois Cent RR	14	47	46¼	46½	— ¼
Illinois Power	8	83¾	82	83⅝	+ 1½
Ingersoll Rand	21	89¾	87	88	—1
Inland Steel	23	44	43¾	44	— ¼
Inspiration Cop	7	51¼	50⅝	50⅝	— ¼
Inter Bus Mach	50	587	584	585½	+ 1¾
Inter Harvester	45	50	49½	49⅝	— ¼
Inter Mining	11	30½	30¼	30½	— ¼
Inter Nickel	48	82¼	82⅛	82¼	
Inter Paper	86	37¾	37⅛	37½	+ ¼
Inter T&T	60	52⅞	52½	52½	— ⅝
Iowa-Ill G&E	10	47½	46⅜	47½	+ 1½
Iowa P&L	2	46	46	46	+ ½
ITE Circ Brk	21	18⅝	18½	18½	— ⅝
—J J—					
Johns-Manville	16	65⅝	65	65	— ⅝
Jones & Laugh	24	65⅞	64¾	65¼	— ¾
Joy Manufac	17	39½	39	39½	+ ⅞
—K K—					
Kaiser Aluminum	29	32¾	32¼	32¾	— ⅛
Kan City South	2	82¾	82¾	82¾	— ¼
Kelsey Hayes	9	40½	39⅝	40	— ⅝
Kennecott Copper	6	41¼	40½	40½	— ½
Kern City Land	30	70¾	69⅞	70⅝	+ 1⅜
Kimberly Clark	14	80½	80⅛	80½	+ ⅛
Koppers Com	12	44½	44⅛	44¼	— ⅜
Kress	42	22⅝	22¼	22⅜	
Kroger Com	69	29½	28⅝	29½	+ ⅝
—L L—					
Lee Rubber &T	9	18	17⅛	17⅛	
Lehigh Coal Nav	2	15¼	15¼	15¼	— ⅛
Lehigh Port Cem	9	24	23¾	23¾	— ⅝
Lehigh Val Ind	15	1¾	1¾	1¾	+ ⅛
Lehigh Val RR	35	5⅝	5⅜	5½	
Lerner Stores	75	45¼	44¾	45¼	+ ¼
L-O-F Glass	23	52⅞	51⅝	52	— ⅝
Lib McNl & Lib	26	12¾	12⅝	12¾	
Liggett &Myers	58	105¾	102¾	103¼	—2¾
Link-Belt	6	47½	46½	47½	+ ½
Litton Ind	47	134⅝	130¾	132⅜	—1
Lockheed Airc	165	45⅝	44⅛	45½	+ ⅜
Loew's Inc	34	30¼	29½	29¾	
Lone Star Cement	30	23⅞	23½	23½	— ⅛
Lone Star Gas	15	26½	26⅜	26½	+ ½
Lorillard Tob	44	63⅞	62¼	63⅛	— ½
Louis & Nash	25	59¾	59⅛	59¾	+ ⅝
Lukens Steel	9	60⅝	59½	60	— ¾
—M M—					
Mack Trucks	30	48½	47⅛	47⅛	—1⅜
Macy	18	69½	68	68¼	— ¾
Magma Corp	12	59	57¼	57⅜	— ⅞
Magnavox	37	35¼	34¼	34⅝	—1⅛
Marine Midland	11	35⅛	35	35⅛	+ ⅛
Marshall Field	40	42	40⅝	41¾	+ ¾
Matrin Mar	139	26¼	25⅛	25⅜	— ½
May Stores	30	60⅜	59¾	59¾	
McCrory Corp	28	19½	19¼	19⅛	
McDonnell	46	34½	34	34	— ¾
McGraw-Edison	32	34	33w4	33⅞	— ⅛
McKesson &Rob	86	40½	39¾	39¾	
Merck & Co	24	78⅜	78¼	78½	— ⅛
MGM	32	49½	49¼	49¼	— ¼
Middle So Ut	31	41¼	40⅜	40⅝	— ⅛
Midland Ross	11	51	50⅝	51	
Min Chem	30	26	25¾	25¾	— ⅛
Minn-Honeywell	34	137⅞	136¼	136½	—1½
Minn Mining	47	76½	75⅝	75⅝	— ⅝
Minn PL	1	41⅜	41⅜	41⅜	+ ⅛
Mission	5	40	40	40	— ¼
Mo-Kan-Tex	19	4⅝	4⅜	4⅝	
Missouri Pacific	7	49	48¾	48¾	— ½
Monsanto Chem	30	52⅜	51⅝	52	+ ⅜
Montana Dak Util	16	36	35¾	35¾	—⅛
Montana Power	6	41¼	40⅝	41⅛	— ⅛
Montec	5	34⅝	34⅝	34⅝	+ ⅛
Monty Ward	146	34½	34	34	— ¼
Morrell Jon	9	29	28⅞	29	+ ⅝
Motorola Inc	22	79	77	77¾	— ¼
Murphy G C	5	48½	48⅛	48¼	—¼
Murray Corp	2	26¾	26⅝	26¾	
—N N—					
NAFI	48	29⅛	28	28½	— ⅛
National Biscuit	29	82¾	80⅜	82¾	+ 2¼
Nat Cash Regis	27	117¾	117¼	117½	+ ⅛
Nat City Lines	10	19⅞	19⅜	19⅞	+ ⅛
National Dairy	25	74⅝	74⅛	74⅝	+ ⅜
National Distill	75	26⅛	25⅞	26	
National Gypsum	8	60⅜	60	60	— ⅝
National Lead	46	89	84⅞	89	1⅛
National Steel	3	89½	89½	89½	
National Tea	48	18	17⅜	17¾	— ¼
Newberry's	5	49¾	49¼	49¼	+ ¼
N England El	36	24¾	24½	24¾	
Newmont Mining	11	71¾	70⅝	71⅜	+ ⅛
Newport News S	31	55⅞	53½	53½	—2⅜
New York Cent	35	17⅜	17	17⅜	— ⅛
NY-Chi & Stl	20	41⅜	40¾	40¾	— ¾
Niag Moh Power	74	46⅛	45¼	46	+ ⅞
Norfolk & West	9	110	108¼	109	—1½
North Amer Avn	89	48⅛	47¼	48	— ¾
No American Car	10	67	66¾	67	+ ¼
Northern Nat G	47	39	38⅝	39	+ ½
Northern Pacific	15	43¾	43⅛	43¼	— ¼
North St. Pwr	10	35⅝	35½	35⅝	+ ⅛
Northwest Airl	13	26	25½	25¾	+ ¼
—O O—					
Ohio Edison	6	46⅜	46¼	46⅜	
Ohio Oil	17	38⅜	38⅛	38⅛	— ⅛
Okla G&E	4	46¾	46¼	46¾	+ ⅝
Okla Nat Gas	12	35⅝	35¼	35⅝	+ ⅛
Olin Mathieson	65	41½	41⅛	41¼	— ⅜
Otis Elevator	26	75⅞	75¼	75⅜	+ ⅝
Outboard Mar	76	18⅜	18¼	18⅜	— ⅜
Owens-Corning	18	80¼	79	79¾	+ ¾
Owens-Illinois	21	86½	85½	85½	—1¼
Oxford Paper	8	32¼	32	32¼	+ ⅛
—P P—					
Pacific Gas & El	90	97¾	96	96⅞	— ¾
Pacific Light	17	65¼	64¼	65	+ ¼
Pan Am Wld Air	106	19⅝	19½	19⅝	— ⅛
Panhan EP Line	41	46⅝	45½	46⅝	+ 1⅜
Paramount Pic	19	57⅜	56¼	56¼	—1¼
Parke-Davis	67	33¼	32⅝	32⅜	— ¼
Peabody Coal	17	30¾	30	30¾	+ ¾
Penney J C	55	53	52	52½	+ ¾
Penn-Dixie Cem	18	27⅜	27	27⅛	
Penn Power & Lt	3	34	33⅝	33⅝	
Pennsylvania RR	57	14⅛	14⅝	14⅝	— ⅛
Pepsi-Cola	50	55⅝	54¼	55½	+ 1¼
Pfizer	57	43⅜	42½	42¾	— ¼
Phelps Dodge	23	59¾	59¼	59⅛	— ⅝
Philadelphia El	17	35¼	34⅞	34⅞	
Philco	38	21⅞	21⅜	21¾	— ⅛
Philip Morris	14	108⅞	108	108	— ½
Phillips Petrol	44	56¾	55⅞	56¼	— ¼
Pillsbury	3	60⅞	60½	60½	— ½
Piper Aircraft	8	42½	41¼	42½	+ ½
Pitts Pl Glass	14	66⅝	66	66¼	— ⅜
Plymouth Oil	110	32⅜	31⅜	32⅜	+ 1⅜
Polaroid	35	205⅜	202½	202½	—2¾
Procter & Gam	32	95⅜	94½	95⅛	— ¼
Public Serv E&G	46	65	64¼	64⅝	+ ½
Pullman Inc	9	36¾	36¼	36⅜	+ ⅛
Pure Oil	15	33¾	33⅜	33¾	+ ¼
—R R—					
Radio Cp Amer	64	53½	52¾	53⅜	— ¼
Rayonier	35	23⅜	23⅛	23⅜	+ ⅛
Raytheon Mfg	131	38¼	37⅝	38⅛	+ ⅝
Reading Co	12	10⅜	10⅛	10¼	+ ⅛
Republic Avia	19	47¾	46⅞	47⅛	
Republic Steel	62	59⅛	58⅜	59⅛	+ 1
Revlon	380	72¼	68⅜	69½	—2¾
Rexall Drugs	57	56½	55½	55⅝	— ⅝
Reynolds Metals	97	36⅛	35¼	35½	— ¼
Reynolds Tobacco	96	79	77¾	79	+ 1¼
Richfield Oil	15	40¼	39¼	39¼	+ ⅝
Riegel Paper	8	30½	30	30⅜	+ ⅝
Robertshaw Ful	10	35½	35⅛	35¼	— ⅛
Rochester G&E	17	62¾	61½	61½	— ¼
Rockwell Stand	5	35¼	35	35¼	+ ¼
Rohr Aircraft	36	23	22¼	22⅝	— ½
Royal Dutch Pet	114	32⅛	31⅞	32	— ¼
Royal McBee	91	11	10⅝	10⅝	— ⅛
Ruberoid	9	40⅞	40¾	40⅞	+ ⅝
—S S—					
Safeway Stores	13	56⅞	56⅛	56⅜	
St. Joseph's Lead	24	32¼	31⅝	32¼	+ ⅜
St. Regis Paper	79	41¼	40½	41¾	— ¼
San Diego Gas	24	36½	36⅛	36½	+ ¼
Sangamo Elec	53	19	17⅜	19	+ 1½
Schenley Indus	32	28⅜	27¾	27¾	— ½
Schering Corp	46	62⅜	61¾	61⅜	+ ⅛
Scott Paper	31	130¼	129½	130	+ ⅛
Seaboard A L RR	24	31⅞	31½	31½	+ ¼
Sears Roebuck	112	83½	82½	83⅛	— ½
Servel Inc	24	12½	12¼	12½	
Sham O&G	20	41	40½	40¾	
Sharon Steel	31	25	24⅝	25	+ 1¾
Shell Oil	33	40½	39½	39½	—1¾
Shell Transport	13	16⅝	16⅜	16⅜	
Sheller Mfg	4	18½	18½	18½	— ¼
Sheraton Corp	14	18⅝	18½	18¼	
Simmons Com	6	48⅞	43⅜	48½	+ ¼
Sinclair Oil	83	37⅞	37⅝	37⅞	— ⅛
Socony Mobil Oil	72	44¾	44⅛	44⅜	+ ⅛
Sou Cal Edison	39	94	93	93½	+ 1¼
Southern Com	29	59⅜	58¾	59¼	+ ⅜
Sou Nat Gas	7	45⅜	44⅞	44⅞	— ⅜
Southern Pacific	48	28½	28⅛	28¼	+ ⅛
Southern Rwy	18	57⅛	56¾	57⅛	— ¼
Sperry Rand	130	24⅜	23	24	— ⅜
Standard Brands	15	76	75	75⅛	
Standard Oil Cal	58	49	48¾	49	+ ⅛
Standard Oil Ind	49	47¾	47¼	47½	+ ⅛
Standard Oil NJ	275	44½	44⅝	44⅜	+ ⅛
Standard Oil Ohio	6	54½	53¾	54⅛	+ ½
Standard Pkg	21	20¾	20⅜	20½	— ⅛
Stanley Warner	9	34⅝	33⅞	34	— ¾
Stanray	5	9⅞	9⅝	9¾	
Sterling Drugs	20	93⅜	91¾	91¾	—1¾
Stewart Warner	6	31⅞	31¾	31⅞	+ ⅛
Stone & Webster	25	69½	68¾	69½	+ ⅛
Stude- Packard	261	12⅛	11⅜	11¾	— ⅛
Suburban Gas	15	25½	25	25½	+ ½
Sunray Oil	66	27⅞	27⅝	27¾	
Sunshine Mining	31	12¾	12⅝	12¾	— ¼
Swift & Co	33	39½	39	39⅛	— ⅜
—T T—					
Tenn Gas Trans	200	23⅝	23⅜	23w3-	1
Texaco Inc	61	50¼	49	49⅛	— ⅜
Texas Gas	152	38⅝	38

Tax-Loss Selling Creates Unusual Market Situation

NEW YORK (AP)—Confused by tax-loss selling and switching, the stock market Friday produced enough in the way of selective gains by blue chips to push some market averages to historic highs. Trading was moderately active.

The advance on average was accomplished despite an excess of losers over gainers in the over-all list — a duplication of Thursday's regular performance.

The Associated Press average of 60 stocks, taking off from Thursday's level which equaled the historic peak, advanced .70 to a new mark of 259.40. Industrials rose 1.40, rails declined .30 and utilities rose .40 to their highest point since 1929.

The Dow Jones industrial average, with a moderate gain of .77 at 705.62, remained below the closing high of 726.01, reached Sept. 6.

Of 1,285 issues traded, 575 declined and 472 advanced. New highs for the year totaled 40 and new lows 33.

Of the 15 most active stocks, 6 fell, 6 advanced and 3 were unchanged.

Volume was 3.47 million shares compared with 3.85 million Thursday.

The pattern was mixed on the American Stock Exchange. Volume was 1.33 million shares compared with 1.47 million Thursday.

Corporate bonds were mixed. U.S. government bonds were unchanged to a bit higher in slow dealings.

Volume totaled $5.64 million par value compared with $6.36 million Thursday.

New York Stock Quotations

NEW YORK (UPI) — Stock prices:

(in hnds)	Sales	High	Low	Close	Chng
—A A—					
ACF Industries	21	58⅞	58½	58½—	½
Admiral Corp	24	12⅝	12¼	12¼	
Air Reduction	46	63¾	63⅛	63⅛—	⅝
Alco Products	17	18⅞	18⅝	18⅝—	⅛
Alleghany Corp	19	11¼	10⅞	10⅞—	¼
Allegheny Lud	9	45½	45	45	
Allegheny Pow	20	49¼	48½	48⅝—	⅛
Allied Chemical	18	58½	58⅛	58½—	⅛
Allied Mills	1	3	43	43 —	½
Allied Stores	3	3½	62⅛	63¼—	⅝
Allis Chalmers	169	20⅝	20⅛	20⅛—	⅜
Alpha Portland	40	28⅛	27½	28 +	½
Aluminium Ltd	167	27⅜	27	27⅜	
Alcoa	36	58¾	57¾	58¾ +	¼
Amerada Petrol	167	91⅞	88⅞	91⅞ +	⅜
American AirL	85	20	19½	19⅝—	⅛
Amer Brake Shoe	1	5½	45½	45½—	⅝
Amer Broad-Para	75	50⅜	49⅛	49⅛—	⅛
American Can	61	45¼	44⅞	45	
Amer Chain&C	9	50⅝	50	50	+ ⅛
Amer Cyanamid	226	43½	42¼	42⅞ +	⅜
Amer Electric	90	73⅛	72⅛	72½ +	⅝
Amer &For P	13	9¾	9⅝	9⅝	
Amer Home Pr	26	83⅞	83½	37⅛	
Am Mach Fdy	775	40¾	38¾	39⅝—	⅝
Amer Metal Cl	79	35¾	34⅞	35	—1¼
Amer Motors	9	18½	7⅞	17⅝	—⅜
Amer Nat Gas	18	45½	44⅜	45¼—	¼
Amer Smelt	22	58¾	57⅜	57⅝—	⅛
Amer Standard	177	15¾	15⅜	15⅜—	¼
Amer Steel F	18	33¼	32⅝	32¾—	¼
Amer Stores	12	97	96¼	97 +	½
Amer Sugar	3	31⅞	31⅜	31⅜—	½
American T&T	124	121½	120⅝	121⅛ +	¼
Amer Tobacco	25	100½	100	100½ +	⅝
Amer Viscose	50	56⅛	55⅜	55⅝—	⅜
Amer Zinc L&S	1	14¼	14¼	14¼	
Ampex	129	18⅝	18	8¼	
Anaconda Co	100	9¼	48⅝	48⅞—	⅛
Anaconda W&C	40	35½	35½	35½ +	½
Anchor Hocking	11	37	36½	36⅞—	⅝
Argo Oil	118	72	71⅝	72 +	⅜
Armco Steel	50	71¼	69¾	70 —	½
Armour Com	24	45	44	44⅜—	⅜
Armstrong Cork	13	73⅜	73	73¼	
Ashland Oil	13	25	24⅜	24⅞	
Atchison T&SF	77	28¾	28½	28¾	
Atlantic Coastline	3	44¼	44¼	44¼—	¼
Atlantic Refining	48	52⅝	51	52⅝ +	⅜
Atlas Corp	193	3	2⅞	2⅞—	⅛
AVCO Corp	98	23⅜	23⅛	23⅜ +	⅛
—B B—					
Babcock &Wilcox	13	47	46½	47 +	½
Baldwin-Lima	59	17½	17	17 —	½
Balti & O RR	2	29¾	29⅜	29⅜—	⅜
Bangor Aros	6	23	22½	22½—	⅜
Bath Iron Works	1	53¾	53¾	53¾—	⅛
Beatrice Foods	6	74	73½	74 +	1
Beech Aircraft	12	9	18¼	18¼—	⅝
Beech-Nut LS		82½	81½	81½—	¼
Bendix Aviation	22	62½	61	62 —1½	
Bethelehem Steel	219	40⅜	40⅛	40⅛	
Blaw-Knox	10	35	34⅜	35 +	¼
Bliss E W	46	28	27⅝	27¾ +	⅛
Boeing Airplane	688	48⅛	5⅜	46⅝—	⅞
Borden Com	30	0	69½	9½—13⅜	
Borg Warner	29	44⅞	44½	44⅝	
Boston Edison	17	82	80⅜	82 +	1⅜
Briggs Manuf	12	7½	7¼	7½ +	¼
Bristol-Myers	42	94	93	94	
Bruns Corp	70	61¼	58	58¾	
Buckeye Pipe	6	50½	50	50½ +	½
Bucyrus-Erie	3	17¼	16⅜	16¾—	¼
Budd Com	65	12½	2¼	12½	
Buff Forge	4	40½	40	40¼—1¼	
Bullard Com	2	13⅞	13¾	13¾ +	¼
Burlington In	32	21¼	21⅛	21¼ +	⅜
Burroughs Corp	85	32⅛	31¼	1¼	
—C C—					
Calumet & Hecla	29	14⅝	14⅜	14½	
Campbell Soup	14	117½	114½	116¾ +	2¾
Canada Dry	4	23¼	22¾	22⅞—	⅛
Canadian Pacific	21	24⅝	24⅜	24½ +	⅛
Carolina P&L	18	60¾	60	0 —	¼
Carrier Corp	7	39⅞	39¾	39¾—	⅛
Case J I	35	7⅜	8⅛	7⅛—	⅛
Caterpillar Tr	64	37¼	36¾	37¼ +	¼
Celanese Corp	68	35	34½	34½—	⅛
Cent Soya	12	28⅛	28	28	
Cerro Corp	34	33⅛	32⅛	32⅛—	⅝
Certain-teed	55	65¾	64	65 —	½
Cessna Aircraft	18	35⅝	35⅛	35¼—	¼
Champion Sparkg	10	41	40⅜	40⅝ +	⅛
Ches & Ohio RR	31	59⅞	59½	59½	
Chicago MilS P&P	33	17⅝	8⅛	17⅛—	⅛
Chi & NoW	19	24⅜	23½	23¾—	⅝
Chi Ri&P	20	27	26¾	26¾—	⅛
Chrysler Corp	130	51¼	50⅜	50⅜—	⅝
Cinci G&E	1	48¾	48½	48¾—	¼
CIT Financial	15	92⅞	91	92½ +	1½
Cities Service	31	51⅜	50¾	51 —	⅜
Clevite Corp	4	49	47⅝	47⅜—	⅞
Coca-Cola	31	91	90½	90¾	
Colgate Palm	82	47	45⅝	46⅞ +	1¼
Collins Radio	12	31¼	30⅜	30⅝—	¾
Colorado F&I	14	16¾	16½	16⅝ +	⅛
Colum Broadcast	77	36¼	35½	36¼ +	¾
Columbia Gas	75	29½	28⅜	28⅜—	⅝
Colum & So El	14	68½	65⅝	68½ +	3¼
Comm Credit	22	54	53	54 +	⅝
Comm Solvent	78	37⅝	36¼	36¼—1⅜	
Cmmwlth Edison	16	93⅜	93⅛	93⅛—	¼
Consol Edison	88	87¼	85	86⅜ +	2⅜
Consol Food	14	47¼	46¾	47¼	
Consol Nat Gas	14	67	66	66¼—	½
Consol Coal	45	42⅛	41⅞	42 +	⅛
Container Corp	53	26⅞	26½	26⅞ +	½
Continental Bak	6	54½	54⅛	54⅛ +	⅜
Continental Can	91	46	45⅛	46 +	⅛
Continental Mot	24	10⅛	10	10⅛—	⅛
Continental Oil	41	48⅛	47¼	47¼—	⅝
Controls Amer	18	31¾	31⅛	31⅛—	¼
Corn Products	116	55⅞	54⅜	55⅞ +	½
Cosden Petrol	4	22¾	22⅜	22⅜ +	⅛
Crane Company	9	65	64½	65 +	⅝
Crown Zellerbach	146	62	60¼	60¼—1⅜	
Crucible Steel	20	19⅛	19	19 —	¼
Cuba Am Sug	4	15⅜	15⅜	15⅜—	⅛
Cudahy Packing	4	11⅞	11⅞	11⅞	
Curtiss-Wright	24	16¾	16½	16⅝ +	⅛
—D D—					
Daystrom	69	39	38⅜	39 +	⅝
Dayton Pwr & Lt	14	28⅜	27⅝	28¾ +	
Dayco	18	12¾	12⅜	12⅜	
Decca Records	29	37½	36¾	36¾—	¼
Deere & Co	51	51⅜	50⅝	51	
Del & Hudson RR	26	18¼	17⅞	17⅞—	⅛
Detroit Edison	46	60⅜	60¼	60½ +	¼
Diners Club	41	20½	19⅞	20¼ +	⅜
Distillers Seag	2	43⅜	43⅜	43⅜—	⅛
Dr. Pepper	14	17¾	17⅛	17¾ +	⅜
Douglas Aircraft	52	33⅞	32½	32½—1½	
Dow Chemical	41	75¾	75	75¼—	¼
Dresser	28	24	23¾	24	¼
Du Pont	46	231¾	229¾	231¾ +	2½
—E E—					
Eastern Airlines	43	21⅞	21½	21⅞	
East Gas & Fuel	34	45¾	45⅛	45¾ +	⅜
East SStL	7	18¾	18⅜	18⅜—	¼
Eastman Kodak	77	106⅜	104½	105¼—	⅞
Eaton Mfg	4	37⅜	37⅛	37⅜ +	⅝
Elec Auto-Light	5	62½	62	62½ +	½
Elec Stor Battery	33	53¾	52½	52½—1¼	
El Paso Nat G	171	24⅞	24¾	24¾—	⅛
Emerson Radio	23	13⅞	13⅝	13¾ +	¼
Endicott Johnson	5	25⅛	25¼	25⅛—	⅛
Erie Lack RR	423	5¾	5⅛	5⅜ +	½
Ex-Cell-O Corp	14	42½	42	42	
—F F—					
Fairchild Eng	73	12	11½	11⅝—	¼
Falstaff	13	41¼	40⅛	40¼—	⅜
Federal Mogul	8	39⅛	38¼	39⅛ +	⅞
Ferro Corp	8	49	47⅞	48¼ +	⅛
Firestone Tire	26	48¾	47	47 —1⅛	
First Nat Stores	7	69¼	68⅜	68⅝—1⅝	
Flintkote Co	26	26⅛	25⅜	26 —	¼
Florida Pwr & Lt	10	78⅛	78⅛	78⅜ +	⅜
Food Fair Stores	26	38⅛	37⅝	37⅜	
Food Mart		4	13	12¾	13 +	⅛
Ford Motors	141	105	103⅜	104⅝ +	⅛
Freeport Sul	13	30⅛	29⅞	30⅛—	¼
Fruehauf Trailer	39	23⅞	23⅛	23⅞ +	½
—G G—					
General Baking	24	6⅞	6½	6⅞ +	⅜
General Dynam	273	26⅜	25¼	25⅝ +	½
General Electric	147	74⅞	73¾	74½—	⅜
General Foods	49	95⅜	94⅜	95⅜ +	⅞
General Mills	4	34½	34⅛	34⅛—	⅜
General Motors	224	50⅛	49¾	50	
Gen Pub Util	116	36¼	35	35½ +	½
Gen Stl Cast	8	36		35½	35½—	½
Gen Tel & El	273	25⅝	25⅛	25⅜ +	¾
General Tire & R	51	81⅞	80¼	80¼—1½	
Gillette Co	45	137⅝	136	136¾—	¼
Glen Alden	14	13¼	12⅞	12⅞—	¼
Glidden Co	8	39¾	39⅜	39⅜	
Goodrich B F	32	74	73¼	73¾ +	¼
Goodyear T&R	46	46⅝	45⅞	46¼ +	¼
Graham-Paige	69	2¼	2⅛	2⅛—	⅛
Grant W T	68	29½	28	29 —	¾
Great A&P	14	59	58½	58¾ +	¾
Gt Nor Paper	1	62⅞	62⅞	62⅞	
Great North Rwy	22	48⅝	48⅛	48½ +	⅛
Great West Sug	3	35⅜	35⅜	35⅜—	⅜
Greyhound Corp	21	25¼	25	25¼ +	¼
Grumman Airc	43	35¾	35	35¼	
Gulf Mo & Ohio	8	26¾	26⅜	26⅜—	⅜
Gulf Oil Corp	139	37¼	36⅞	37 —	⅛
—H H—					
Halliburton	94	55	53⅜	53⅞ +	¼
Hammermill Pap	3	33⅞	33⅜	33⅝—	⅛
Harbison Walker	21	46	45	45 —	⅝
Hercules Powder	12	108⅞	107	108 —1	
Hershey Choc	1	190	190	190 +	1½
Hilton Hotel	33	35	34¼	35 +	⅝
Homestake Min	9	49	48⅜	49 +	¾
Hooker Chem	35	39¾	39¼	39⅜—	½
Howe Sound	56	16	15½	15⅝—	½
Hudson Bay M&S	4	50⅛	50	50 +	¼
Hupp Corp	135	7¾	7⅜	7¾	
Ideal Cement	9	31⅝	31⅛	31⅛—	⅝
—I I—					
Illinois Cent RR	14	47	46¼	46½—	¼
Illinois Power	8	83¾	82	83¾ +	1¼
Ingersoll Rand	21	89¾	87	88 —1	
Inland Steel	23	44	43¾	44 —	¼
Inspiration Cop	7	51¼	50⅝	50⅝—	¼
Inter Bus Mach	50	587	584	585½ +	1¾
Inter Harvester	45	50	49½	49¾—	¼
Inter Mining	11	30½	30¼	30½—	¼
Inter Nickel	48	82¼	82⅛	82¼	
Inter Paper	86	37¾	37⅛	37½ +	¼
Inter T&T	60	52⅞	52½	52½—	⅜
Iowa-Ill G&E	10	47½	46⅜	47½ +	1½
Iowa P&L	2	46	46	46 +	½
ITE Circ Brk	21	18⅝	18⅛	18⅛—	⅞
—J J—					
Johns-Manville	16	65⅝	65	65 —	¾
Jones & Laugh	24	65⅞	64¾	65¼—	¾
Joy Manufac	17	39½	39	39½ +	⅞
—K K—					
Kaiser Aluminum	29	32¾	32¼	32¾—	⅛
Kan City South	2	82¾	82¾	82¾—	¼
Keisey Hayes	9	40½	39⅝	40 —	¾
Kennecott Copper	6	41¼	40½	40½—	½
Kern City Land	30	70¾	69⅜	70¾ +	1⅜
Kimberly Clark	14	80½	80⅛	80½ +	⅛
Koppers Com	12	44½	44⅛	44¼—	⅝
Kress	42	22⅝	22¼	22⅜	
Kroger Com	69	29½	28⅝	29½ +	¾
—L L—					
Lee Rubber &T	9	18	17⅞	17⅞	
Lehigh Coal Nav	2	15¼	15¼	15¼—	⅛
Lehigh Port Cem	9	24	23¾	23¾—	⅜
Lehigh Val Ind	15	1¾	1⅝	1⅝ +	⅛
Lehigh Val RR	35	5⅜	5⅜	5½	
Lerner Stores	75	45¼	44⅜	45¼ +	¼
L-O-F Glass	23	52⅞	51⅝	52 —	¾
Lib McNl & Lib	26	12¾	12⅝	12¾	
Liggett &Myers	58	105¾	102⅜	103¼—2¾	
Link-Belt	6	47½	46½	47½ +	½
Litton Ind	47	134⅜	130⅛	132¾—1	
Lockheed Airc	165	45⅝	44⅛	45½ +	⅜
Loew's Inc	34	30⅛	29½	29¾	
Lone Star Cement	30	23⅞	23½	23½—	¼
Lone Star Gas	15	26½	26⅜	26½ +	½
Lorillard Tob	44	63⅞	62¼	63⅛—	½
Louis & Nash	25	59¾	59⅛	59¾ +	⅜
Lukens Steel	9	60⅝	59½	60 —	¾
—M M—					
Mack Trucks	30	48½	47⅛	47⅛—1⅝	
Macy	18	69½	68	68¼—	¾
Magma Corp	12	59	57¼	57⅜—	⅞
Magnavox	37	35¼	34¼	34⅝ —½	
Marine Midland	11	35⅛	35	35⅛ +	⅛
Marshall Field	40	42	40⅝	41¾ +	¾
Matrin Mar	139	26¼	25⅛	25⅝—	½
May Stores	30	60⅜	59¾	59⅝	
McCrory Corp	28	19½	19¼	19¼	
McDonnell	46	34½	34	34 —	¾
McGraw-Edison	32	34	33w4	33⅞—	⅛
McKesson &Rob	86	40½	39¾	39¾	
Merck & Co	24	78⅜	78¼	78½—	⅛
MGM	32	49½	49¼	49¼—	¼
Middle So Ut	31	41¼	40⅝	40⅝—	⅛
Midland Ross	11	51	50⅝	51	
Min Chem	30	26	25¾	25¾—	⅛
Minn-Honeywell	34	137⅞	136¼	136½—1½	
Minn Mining	47	76½	75⅝	75⅝—	⅜
Minn PL	1	41⅜	41⅜	41⅜ +	⅛
Mission	5	40	40	40 —	¼
Mo-Kan-Tex	19	4⅜	4¼	4⅜	
Missouri Pacific	7	49	48¾	48¾—	½
Monsanto Chem	30	52⅜	51⅝	52 +	⅜
Montana Dak Util	16	36	35¾	35¾ —⅛	
Montana Power	6	41¼	40⅝	41⅛—	⅛
Montec	5	34⅝	34⅜	34⅜ +	⅛
Monty Ward	146	34½	34	34 —	¼
Morrell Jon	9	29	28⅞	29 +	⅜
Motorola Inc	22	79	77	77¾—	¼
Murphy G C	5	48½	48¼	48¼ —¼	
Murray Corp	2	26¾	26⅜	26¾	
—N N—					
NAFI	48	29⅛	28	28½—	½
National Biscuit	29	82¾	80¾	82¾ +	2¼
Nat Cash Regis	27	117¾	117¼	117½ +	¼
Nat City Lines	10	19⅞	19¾	19⅞ +	⅛
National Dairy	25	74⅝	74⅛	74⅝ +	⅜
National Distill	75	26⅛	25⅞	26	
National Gypsum	8	60⅜	60	60 —	⅜
National Lead	46	89	84⅞	89	1⅛
National Steel	3	89½	89½	89½	
National Tea	48	18	17⅜	17¾—	¼
Newberry's	5	49¾	49¼	49¼ +	¼
N England El	36	24¾	24½	24¾	
Newmont Mining	11	71⅜	70⅝	71⅜ +	⅛
Newport News S	31	55⅞	53½	53½—2⅜	
New York Cent	35	17⅜	17	17⅜—	⅛
NY-Chi & Stl	20	41⅜	40¾	40¾—	¾
Niag Moh Power	74	46⅛	45¼	46 +	⅞
Norfolk & West	9	110	108¼	109 —1½	
North Amer Avn	89	48⅞	47¼	48 —	¾
No American Car	10	67	66¼	67 +	¼
Northern Nat G	47	39	38⅝	39 +	½
Northern Pacific	15	43¾	43⅛	43¼—	¼
North St. Pwr	10	35⅜	35½	35⅜ +	⅛
Northwest Airl	13	26	25½	25¾ +	¼
—O O—					
Ohio Edison	6	46⅜	46¼	46⅜	
Ohio Oil	17	38¾	38⅛	38⅛—	⅛
Okla G&E	4	46¾	46¼	46¾ +	⅜
Okla Nat Gas	12	35⅜	35¼	35⅜—	⅛
Olin Mathieson	65	41½	41⅛	41⅛—	⅜
Otis Elevator	26	75⅞	75¼	75⅞ +	⅝
Outboard Mar	76	18⅜	18¼	18⅜—	⅜
Owens-Corning	18	80¼	79	79¾ +	¾
Owens-Illinois	21	86½	85½	85½—1¼	
Oxford Paper	8	32¼	32	32¼ +	¼
—P P—					
Pacific Gas & El	90	97¾	96	96⅞—	¾
Pacific Light	17	65¼	64¼	65 +	¼
Pan Am Wld Air	106	19⅞	19½	19⅝—	⅛
Panhan EP Line	41	46⅜	45½	46⅜ +	1⅜
Paramount Pic	19	57⅜	56¼	56¼—1¼	
Parke-Davis	67	33¼	32⅝	32¾—	¼
Peabody Coal	17	30¾	30	30¾ +	⅛
Penney J C	55	53	52	52½ +	⅝
Penn-Dixie Cem	18	27⅜	27	27⅛	
Penn Power & Lt	3	34	33⅝	33⅝	
Pennsylvania RR	57	14⅞	14⅝	14⅝—	⅛
Pepsi-Cola	50	55⅜	54¼	55½ +	1¼
Pfizer	57	43⅜	42½	42¾—	¼
Phelps Dodge	23	59¾	59⅛	59⅛—	⅝
Philadelphia El	17	35¼	34⅞	34⅞	
Philco	38	21⅜	21⅛	21¾—	⅛
Philip Morris	14	108⅞	108	108 —	½
Phillips Petrol	44	56¾	55⅞	56¼—	¼
Pillsbury	3	60⅞	60½	60½—	½
Piper Aircraft	8	42½	41¼	42½ +	½
Pitts Pl Glass	14	66⅜	66	66¼—	⅜
Plymouth Oil	110	32⅜	31⅜	32⅜ +	1⅜
Polaroid	35	205⅜	202½	202½—2¾	
Procter & Gam	32	95⅜	94½	95⅛—	¼
Public Serv E&G	46	65	64¼	64⅝ +	½
Pullman Inc	9	36¾	36¼	36⅜ +	⅛
Pure Oil	15	33¾	33⅜	33¾ +	¼
—R R—					
Radio Cp Amer	64	53½	52¾	53⅜—	¼
Rayonier	35	23⅜	23⅛	23⅜ +	⅛
Raytheon Mfg	131	38¼	37⅝	38⅛ +	⅝
Reading Co	12	10⅝	10⅛	10¼ +	⅛
Republic Avia	19	47⅜	46⅞	47⅛	
Republic Steel	62	59⅛	58⅜	59⅛ +	1
Revlon	380	72¼	68⅜	69½—2¾	
Rexall Drugs	57	56½	55½	55½—	⅝
Reynolds Metals	97	36⅛	35¼	35⅜—	¼
Reynolds Tobacco	96	79	77¾	79 +	1¼
Richfield Oil	15	40¼	39¼	39¼ +	⅜
Riegel Paper	8	30½	30	30⅜ +	⅜
Robertshaw Ful	10	35½	35⅛	35¼ +	⅛
Rochester G&E	17	62¾	61½	61½ +	¼
Rockwell Stand	5	35¼	35	35¼ +	¼
Rohr Aircraft	36	23	22¼	22⅝—	½
Royal Dutch Pet	114	32⅛	31⅞	32 —	¼
Royal McBee	91	11	10⅝	10⅝—	⅛
Ruberoid	9	40⅞	40¾	40⅞ +	⅜
—S S—					
Safeway Stores	13	56⅞	56⅛	56⅜	
St. Joseph's Lead	24	32¼	31⅝	32¼ +	⅜
St. Regis Paper	79	41¼	40½	41⅜—	¼
San Diego Gas	24	36½	36⅛	36⅜ +	¼
Sangamo Elec	53	19	17⅜	19 +	1½
Schenley Indus	32	28⅜	27¾	27¾—	½
Schering Corp	46	62⅜	61¾	61¾ +	⅛
Scott Paper	31	130¼	129½	130 +	⅛
Seaboard A L RR	24	31⅞	31½	31½ +	¼
Sears Roebuck	112	83½	82½	83⅛—	½
Servel Inc	24	12½	12¼	12½	
Sham O&G	20	41	40½	40¾	
Sharon Steel	31	25	24⅝	25 +	1⅜
Shell Oil	33	40½	39½	39½—1¾	
Shell Transport	13	16⅜	16⅜	16⅜	
Sheller Mfg	4	18½	18½	18½—	¼
Sheraton Corp	14	18⅜	18⅛	18¼	
Simmons Com	6	48⅞	43⅜	48½ +	¼
Sinclair Oil	83	37⅞	37⅝	37⅞—	⅛
Socony Mobil Oil	72	44¾	44⅛	44⅜ +	⅛
Sou Cal Edison	39	94	93	93½ +	1¼
Southern Com	29	59⅜	58¾	59¼ +	⅜
Sou Nat Gas	7	45⅜	44⅞	44⅞—	⅜
Southern Pacific	48	28½	28⅛	28¼ +	⅛
Southern Rwy	18	57⅛	56¾	57⅛—	¼
Sperry Rand	130	24⅜	23	24 —	⅜
Standard Brands	15	76	75	75½	
Standard Oil Cal	58	49	48¾	49 +	⅛
Standard Oil Ind	49	47¾	47¼	47½ +	⅛
Standard Oil NJ	275	44⅞	44⅝	44¾ +	⅛
Standard Oil Ohio	6	54⅛	53¾	54⅛ +	½
Standard Pkg	21	20¾	20⅜	20½—	⅛
Stanley Warner	9	34⅝	33⅞	34 —	¾
Stanray	5	9⅞	9⅝	9¾	
Sterling Drugs	20	93⅜	91¾	91¾—1¾	
Stewart Warner	6	31⅞	31¾	31⅞ +	⅛
Stone & Webster	25	69½	68¾	69½ +	⅛
Stude- Packard	261	12⅛	11¾	11¾—	⅛
Suburban Gas	15	25½	25	25½ +	½
Sunray Oil	66	27⅞	27⅝	27¾	
Sunshine Mining	31	12¾	12⅝	12¾—	¼
Swift & Co	33	39½	39	39⅛—	⅜
—T T—					
Tenn Gas Trans	200	23⅝	23⅜	23w3-	1
Texaco Inc	61	50⅛	49	49¼—	¾
Texas Gas	152	38⅝	38	38⅝ +	½
Texas Gulf Prod	49	36¾	34½	35 —1½	
Texas Gulf Sul	66	22⅞	22⅝	22⅝—	¼
Texas Instrum	218	111	104¾	105¼—4¾	
Tex PCO	33	33

Used Furnaces Bring Fabulous Results In The Want Ads!

LOCAL WANT AD RATES

CASH MINIMUM $1.05. CHARGE $1.50

No. of Days	15 Wds. or less	Each Word over 15, add:
1	$1.05	7c
2	$2.10	14c
3	$2.85	19c
4	$3.60	24c
7	$5.70	38c

In Memoriams, Cards of Thanks $3.00 for 10 lines or less 30c each line over 10

MAIL YOUR AD WITH REMITTANCE TO Want Ads: Times News Cumberland, Md.

DIAL PA 2-4600

In Memoriam

In loving memory of our dear Mother, Annie M. Cross who passed away 1 year ago, Oct. 21, 1960.
God saw the road was getting rough,
The hills were hard to climb.
He gently closed her weary eyes
And whispered, "Peace be thine."
Her weary nights, her days of pain,
Her weary hours are passed.
Her ever patient, worn out frame,
Has found sweet rest at last.
Sadly missed by
DAUGHTERS & FAMILIES

In loving memory of Frank B. Hymes, who passed away October 21, 1960.
It is Sunset—
I sit all alone as the twilight steals,
It is hard to express just what the heart feels.
I know there's an open Gateway at the end of the Road,
Thru which we each one must pass alone.
Still, I cannot say and I will not say
He is dead — he is just away.
With a cheery smile and a wave of the hand
He has wandered into a faraway land.
And left me wondering how very fair
It needs must be since he lingers there.
Sadly missed by
HIS WIFE, ISABELLE and
HIS DOG "CINDY"

In loving memory of our daughter, Carol Jean Cox, who was killed 3 years ago, October 21, 1958.
Our loved one's gone from us away,
To dwell in Heaven through endless day.
How sad it was to see her go,
And leave us here who loved her so.
Our home has now a vacant place,
A silent voice and absent face.
We know her smile we'll see no more,
Until we reach that Golden Shore.
Sadly missed by
MOTHER, DAD & BROTHER

1-Announcements

"MORGAN THE PIRATE"
Thurs. Fri. Sat. Nite 7:30
Sunday Matinee 2:30 Nite 8:00
MAJESTIC THEATRE, PIEDMONT

2—Automobile

FERGUSON TRACTORS
FARM MACHINERY
Kight's Garage Balto Pike PA 6-4170

1959 LARK WAGON $1395
KNOX ST. MOTORS
DIAL PA 2-1488

56 PLYMOUTH 2 DR. V-8, SS PA 2-4849
CharliesGarage 536 N. Mechanic

57 Ford ½ Ton Pickup 6 Cyl. Cust. Cab. New Rub. $895
BABB MOTOR SALES
1239 Nat'l Hwy., LaVale PA 2-7646

RED'S USED CARS
BANK FINANCING
36 MOS. AT 5% INT.
ON ALL '61 MODELS

61 T-Bird Loaded 7,000 mi. Local 1-owner car
61 Dodge 4-Dr. RH. .. $1995
61 Ford 4-Dr. RH. $2195
60 Chev. BA. HT. RH. $2195
60 Ply. Fury Conv. RH. $2195
60 Dodge Conv. V8 RH. $2195
58 Mercedes - Benz RH. $1795
58 Jeep Radio, Heater . $795
57 Plym. 2-Dr. RH. $695
57 Ford FL V8 2-D. RH. $695
56 Plym. 2-Dr. RH. $295
55 Ford HT. RH. $395
54 Olds 4-Dr. 88 RH. .. $295
53 Olds 2-Dr. 88 RH. .. $195
53 Chev. ½ T. Pkup. RH $195
30 OTHERS TO CHOOSE FROM
722 GREENE ST. PA 2-8151

55 PONTIAC R.H., AT. — $495
B & W Motors Corriganville PA 4-6829

1957 CADILLAC Coupe de Ville. All power. Good Tires. 2-Tone gray and white. RE 8-9160 or PA 2-7934.

1959 STUDEBAKER
LARK. PA 2-6967

1957 OLDSMOBILE "88" $995
APPLY 609 N MECHANIC ST.
AFTER 4 P M

Every Day is Sale Day At
Triple Lakes Auto Mart.
Over 100 Cars, Trucks, Wagons to Choose from
220 Past Cresaptown PA 4-4651

55 CHEV. BEL. H.T., S/S, "6", $595
DISCOUNT AUTO, 739 N. CENTRE.
PA 4-6717.

DON'T MISS THESE!
57 Chev. Conv.
57 Harley Davidson 74 motorcycle
55 Chev. Conv.
55 Chev. 4 door
53 Chev. 2 door
53 Olds. Conv.
52 Mercury 2 dr.
50 Stude. Conv.

BECKMAN MOTORS
Oldtown Road PA 2-3228

1959 FIAT "1200" Blue. Whitewalls. Clean inside and out. Excellent condition. Owner entering service. PA 4-7164.

1ST CHOICE USED CARS

57 PLYMOUTH
Belvedere 2-Dr. Hardtop
V-8, Torqueflite, Radio, Heater
SPECIAL PRICE $735
Book Price $915

61 Lancer 2-dr.
60 Dodge 2-dr.
60 Dart 4-dr.
59 Plym. Cust. Suburban
59 Stude. Silver Hawk
57 Mercury 4-dr.
57 Plymouth 2-dr. H. T.
56 DeSota 2-dr. H. T.
55 Buick 4-dr. H. T.

Many More to Choose From
WITH
NO DOWN PAYMENT
YEARS TO PAY

Gurley's Inc.
Dodge! Dart! Lancer!
USED CAR LOT
212 Greene St. PA 2-0202
Open Weekday Eves. 'til 9

2-Automobile

Red's Used Cars
14 WINEOW ST.
7 SPECIALS!

56 Ford 4-Dr. AT $395
55 Plym. V8 2-Dr. S/S . $395
55 Ford 2 Dr. V8 S/S .. $295
54 Chev. 4-Dr. RH S/S . $295
53 Chev. 4-Dr. RH S/S . $195
53 Chev. 2-Dr. HT. PG. . $295
52 Ford V8 4-Dr. Wag. . $100

60 CHEV. 4-DR. WAG. PG.
60 CHEV. IMP. 4-DR. V-8
60 CORVAIR 4-DR. S/S
60 DODGE DART, HT. AT.
60 PONT. 4-DR. PS. PB.
60 OLDS. 4-DR. 88, PS. PB.
60 FORD FL. 500 SDN.
59 FORD CONV., RH. AT.
59 PLYM. 4-D. V-8, WAG.
59 RAMBLER WAGON, 6
59 PLYM. 4-DR. V-8, SDN.
59 CHEV. BA, 4-DR. SDN.
58 BUICK SUP., 2-DR. HT.
58 BUICK SPL., 2-DR. HT.
58 OLDS. 88, HT. PS. PB.
58 CHEV. 4-DR. V-8 WAG.
58 FORD 4-DR. V-8, S/S
58 CHEV. BA. HT. V-8, PG.
57 CHEV. 4-DR., V-8, SDN.
57 BUICK SPL. 4-DR. HT.
57 OLDS. 88, HT. PS. PB.
56 CHEV. 4-DR., V-8 SDN.
56 CHEV. 4-DR. V-8, S/S
56 PLYM. 4-DR. V-8, SDN.
56 FORD 4-DR. WAG. O.D.
55 CHEV. BA., V-8, 4-DR.
55 PONT. 2-DR. HT., RH.
55 PONT. CONV. RH., AT.

NOTHING DOWN
24 MONTHS TO PAY
Many More Late Models to Choose From
Opp. A&P PA 4-7111

57 BUICK
4 DR. SPEC. 5795
PAUGH'S BOWLING GREEN

Going Out Of Business
62 Chev. Impala V-8 HT Sport Cpe.
62 Chev. BelAir V-8 4-Dr. Sedan
61 Chev. Biscayne 2-dr. sdn $1825
57 Ford Cust. 2-dr. V-8, FM ..... $ 600
56 Olds 88 Conv. ..... $ 725
56 Buick Super 4-dr. ..... $ 725
55 Chev. 210 4-dr., PG. ..... $ 450
OTHERS
AHLBURN'S Hyndman, Pa. VI 2-3312

GMC TRUCKS
Case Tractors and Machinery
New Holland Farm Equipment
Wisconsin Engines
We Stock a Complete Line of Parts For Everything We Sell
Collins G.M.C. Truck Co.
Rt. 40 East Phone PA 2-3922

COLLINS STUDEBAKER
One New Car Left
Lark Cruiser, big eng., AT, lots of extras. Last chance to get a good buy on TOP OF THE LINE Car.

2 Demonstrators
1 — 8 cyl. dlx. 4-dr., AT, R & H, TT, low mileage.
1 — 6 cyl. 4-dr. dlx. AT, R & H. Lots of other extras.
Pick one out, let's talk a deal.
USED CARS
60 Lark 8, 2-dr. sdn. S/S R & H.
60 Lark Wagon, 4-dr. H, S/S TT.
Large Stock of 1962s, All Models
75 Henderson Ave. PA 4-1542
Open 9 to 9 daily except Sundays.

Crowe Pontiac Co.
57 Merc. Montclair Sdn. RH, AT
57 Pontiac Sedan, RH, AT
56 Pontiac Sdn. RH. AT
56 Dodge Sdn., RH. AT. PS, PB
55 DeSoto Sedan
51 Chevrolet 2 door sedan
FROSTBURG, MD. OV 9-8814

GULICK'S
WHOLESALE - RETAIL
5th at Va. Ave. Wms. at S. Centre
"Used But Not Abused Cars"

Unusual Ramblers
New and Nearly New

	Month
'61 (new) Rambler Am. SW	$2595—$58
'60 Rambler 4-Dr. "6" SS	$1655—$38
'61 (new) Rambler 6, 4-dr.	$2389—$54
'61 (new) Rambler 6, 4-dr.	$2559—$57
'59 Rambler Am. Sta. Wag.	$1495—$42
'57 Rambler "6" SW, AT	$1095—$37

One of a Kind
Quality Cars

'59 Jeep Sta. Wag. 4-WD	$2195—$57
'58 Ford Flane 4-dr.	$1350—$37
'56 Pont. Starchief, AT	$ 860—$37
'55 Olds. 88 4-dr.	$ 850—$37
'54 Chev. 210, 2-dr.	$ 425—$18
'53 Olds 88, 4-dr.	$ 425—$18

Bank Charge Accounts Made Right Here
PENN MAR MOTOR CO.
LaVale Dial PA 2-6340

LONACONING MOTORS
Lonaconing, Md. HO 3-3501
57 DeSoto Firedome 4 Dr.
57 Ford 4 Dr. S. W.
55 Plym. Belv. 4 Dr. AT

REDUCED — 50 Chev. $125; 50 Pontiac $125; 49 Buick, one owner, only 31,000 miles; 55 Plym. rear end and transmission; 6 cyl.; 52 Olds, motor overhauled; Ford 6 radiator. McFarland Auto Shop, PA 4-1216, night PA 4-7086, 503 Pine Ave.

1960 4-DOOR Catalina Pontiac, R & H, white walls, power equipped. First class condition. Will trade for your older model car if you will take over payments. You can get this bargain $600 less than book rate. For further information write Post Office Box 23, Frostburg.

1953 BROCKWAY tractor $1000. Fruehauf dump trailer $1000. Will sell as unit or separate. Howell Coal Co. rear 315 N. Centre St.

1958 CHEVROLET BELAIR 4-DOOR, RADIO, HEATER, AUTOMATIC, WHITE. DIAL GR 8-5252.

1955 PONTIAC 2-door. 2-tone blue. Good body, tires and running condition. Dial PA 4-1955.

1951 PLYMOUTH 2 door, snow tires. Extra clean. 948 Center St., LaVale, Md.

TWO CORPORATE executive cars. One 1957 Cadillac Fleetwood 60 special sedan, only 28,000 miles. One 1959 Cadillac sedan, blue, 34,000 miles. For sale by owner. Both in excellent condition. Phone PA 2-5502 or PA 4-3088 after Monday, October 23rd.

SATURDAY'S SPECIAL
1955 Oldsmobile 2-door hardtop in top condition. Compare this quality car anywhere in town. No down payment, convenient budget plan.
USED CAR SUPERMARKET
630 Greene St. PA 4-4730 9:30 to 9

2—Automobile

BIG BARGAINS

60 Plym. $1495
"6" 4 dr. R., H., St. Shift 9,000 actual miles
60 Falcon Wgn. $1695
2-dr. R., H., A.T.
59 Chev. $1595
Imp. 4 dr. R., H., AT., P.S.
58 Ford H.T. $995
Frl. 2-dr. R., H., A.T., Big motor
57 Plym. $895
4-dr. Belv R., H., A.T.
55 Ford $395
4-dr. V-8, R., H., St. Shift
54 Stude. $395
V-8 4-dr., R., H., O.D., Nice
53 Hudson $295
Hornet 4-dr., R., H., A.T.
54 Plym. $95

TODAY'S QUALITY SPECIAL
57 Chrysler $1295
New Yorker 4-dr. H.T., Radio, Heater, Automatic, Power Steering & brakes. A real doll.
MANY MORE
Thrifty Auto Sales
305 S. Centre St. PA 2-1771

"Exceptional Values"
"58"
BUICK CONVERTIBLE
This is one that has quality plus. One owner, low mileage. Truly immaculate inside and out. White with black top. Beautiful red leather seats and thick pile carpets. Fully equipped with dynaflow, power steering and brakes. If you are looking for an exceptional car, look no further, this is it:
CREAMPUFF
"59"
BONNEVILLE H'TOP SDN.
Looking for something rare? If so, one look and a drive in this sweetheart and you will agree that this kind is hard to find. Solid ivory with a spotless, beautiful blue interior. Fully equipped with power steering and brakes, responsive hydramatic transmission, plus an engine that will answer your every command. Four new double eagle white walls. Hurry on this one:
101 USES
"59"
COUNTRY SDN. WAGON
Camping, fishing, hunting, business, pleasure, vacation, work or just an all around family car, what ever your need may be, you will find your answer in this Ford: Powder blue and ivory paint, cleaner than clean interior. Fully equipped with V-8 engine, automatic trans., power steering & brakes etc. All high tread tires. Satisfaction guaranteed:

EXTRA SPECIALS

59 Ford 2 Door	$1295
58 Chev. V-8 AT.	$1095
57 Hillman Minx	$ 495
56 Olds S88 H. T.	$ 795
55 Chev. V-8 AT.	$ 545
54 Merc. 2-dr. A.T.	$ 350
54 Chev. P.G. 2 Dr.	$ 395
54 Plym. Wag. S.S.	$ 195
54 Plym. 2 Dr. S.S.	$ 145
54 Buick 4-dr.	$ 295
53 Dodge V-8	$ 195
53 Plym. 4-Dr. S.S.	$195
53 Ford 2-Dr. S.S.	$ 250
52 Dodge 2-Dr.	$ 95
51 Packard S.S.	$ 95

NOTHING DOWN
ON THE SPOT FINANCING
6% BANK TERMS
HARE
MOTOR SALES
"CUMBERLAND'S FINEST"
Orchard & Williams St.
DIAL PA 2-4664

Must Liquidate
ENTIRE STOCK
Before Winter
WE HAVE NO PRICE
No Reasonable Offer Refused
Come in and make an offer. We must sell Entire Stock within the next 60-Days!
150 Cars, Trucks!
ALL MAKES & MODELS
BUICKS ?
CHEV'S ?
FORDS ?
DODGES ?
NASHS ?
OLDS'S ?
PLYM'S ?
PONT'S ?
STUDE'S ?
Harold's Used Cars
DINGLE HILL, RT. 220, PA 2-3680
For the Best Deal in Town

59 Cadillac Coupe
Full power, new tires
One owner. $2995
Dial PA 4-6464

Bill's Used Cars
See Bill for a Real Deal
443 N. Mechanic (9 to 9) PA 4-0218

BRAKES RELINED — Ford, Chevrolet, Plymouth $15.95. Eagan's Service Station Midland, Md. HO 3-4942.

1954 CHEV. ¾ ton stake body, 4 speed trans. Penna. inspected. Sacrifice $375. 738 N. Mechanic.

2-Automotive

1961 Buick 4 Dr. (NEW)
1957 Buick 2 Dr. R.H., Dyn., P.S.
1954 Olds 2 Dr. R.H., Hyd., P.S.
ST. CLOUD MOTORS
Frostburg, Md. Phone OV 9-9441

53 CHEVROLET BEL AIR $195
SUBURBAN MOTORS
Oldtown Rd. at "The Blue Room"

Ask your neighbor who bought and saved at . . .
JACK'S GUARANTEED USED CARS
1116 VA AVE PA 2-0253

1960 VALIANT, 200 series, the best, 16,000 miles, automatic, radio, heater, plus other extras. Original owner. PA 4-2865.

60 Valiant 4-dr. sdn. R & H
60 Falcon 2-dr. R & H
NELSON AUTO SALES
Potomac St., Ridgeley, RE 8-9290

3-Accessories, Tires, Parts

DO YOU NEED WINTER TIRES
STOP AND SAVE AT
ANDY'S TIRE & BATTERY SALES & SERVICE
6 Williams St. PA 2-5190

WESTERN AUTO DEALER
LaVale Shopping Center PA 4-7102

4-Auto Glass

GLASS INSTALLED
(WHILE YOU WAIT)
BEERMAN AUTO PARTS
519-521 N. Mechanic PA 4-0250

5—Auto Repairs, Service

FACTORY Rebuilt Generators $12.00 exchange, most cars Installed $13.50
PRESS AUTO MART, Rt. 28 RE 8-9616

PAINT FRONT END BODY
McFARLAND AUTO SHOP
503 PINE AVE. PA 4-1216

Brakes Relined 16.95
Ford, Chev., Plym., Pont., small Buick
PRATT'S SUNOCO, 642 Greene, PA 4-9725

CLINTON ENGINE PARTS
"Authorized Distributor"
Automotive Supply Inc. PA 2-0666

WHEELS ALIGNED NOW ONLY $6.50
Joyce's LaVale Sunoco PA 2-9890

Raupach's Garage
Now Located
218 N. Mechanic St.

SPECIAL ! ! !
BRAKE ADJUSTMENT $1.19
GOODYEAR 133 S. MECHANIC

7-Business Opportunities

FOR LEASE by major oil company—modern three bay porcelain service station by Paper Mill in Luke. High volume. Call Romney 760 after 5 for information.

142 ARCH St. old established Royal Dairy Store, suitable for grocery and confectionery. Rent reasonable. Glenn Watson PA 2-4040.

MODERN SERVICE STATION
For Lease — Excellent Location
Good Volume — No Layoffs
For Information Call PA 2-3510
Mr. Paulsen — After 5 p.m. PA 4-9385

FOR LEASE, LaVale Route 40 large building or separate units. Apply: Pennsy, Narrows, PA 2-7443.

WANTED — Partner or investor for purposed large fishing lake, bathing beach, camp sites. Investment secured by Real Estate. Box 508-AX c/o Times-News.

FOR RENT—Storeroom, Fayette and Chase. Long established confectionery and grocery. Beer license available. PA 2-2029.

RESTAURANT — Service station for sale, Route 28. Apply: High's Esso, 5 miles South of Cumberland.

7-A—Carpet Cleaning

Carpets & Furniture Cleaned
All work done in your home. All dry, ready for use same day. Dial PA 4-2010
ABBOTT'S DURACLEAN SERVICE

8-Coal For Sale

CHAS. LEYDIG
SOMERSET BIG VEIN COAL $7 TON
PA 2-2717

LUMPY COAL — Nut and stoker. Wood, top soil, cinders, landscaping, dozing PA 2-2758.

Coal-Coal-Coal
$$$ as much as $$$
$1.00 SAVINGS
On Run-of Mine
BUY NOW
Lower prices on all grades of coal
NUT - PEA - SLACK
LARGE LUMP - RM
Large stock pile — No waiting
Now open 7 a. m. 'til midnight Mondays thru Fridays. 7 a. m. 'til 2 p. m. Saturdays.
For Information Dial FL 9-4121
W & W COAL CO.
Route 135, Westernport, Maryland

SOMERSET Co.—Best Lumpy Coal $7.50 load. Lots $8—1-2 ton lots. Geo. Leydig, PA 4-9790.

Fireplace Fuel: DISCO — pre-packaged, safe, no sparks, clean burning, long lasting. KLAVUHN'S, PA 4-3880, 110 Knox.

WILSON'S HIGH grade coal $7.50 a ton. Also nut and stoker, reasonable. Dial PA 4-2072.

SOMERSET LUMPY COAL
PEA STOKER
A. LEPLEY — DIAL PA 2-0896

SLAB WOOD
Dial PA 2-6403

9-Electrical Work, Fixtures

ELECTRIC WORK
FREE ESTIMATES ON WIRING
Sterling Electric Co., Inc.
116 N. CENTRE ST. PA 2-4800

ELECTRIC WORK
Motor Repairing, Wiring and Fixtures
QUEEN CITY ELECTRIC CO.
Westinghouse Apparatus Agent
158-160 Frederick St. Phone PA 2-1133

10-Financing, Money to Loan

LOANS in a HURRY!
ON ARTICLES OF VALUE
Also Unredeemed Values
MORTON LOAN COMPANY
33 BALTIMORE STREET

Finance Plumbing & Heating
— McKAIG'S —

AUTO LOANS IN 5 MINUTES
National Loan, 201 S George
DIAL PA 4-6622

LOANS
ON YOUR SIGNATURE ONLY
UP TO $1,500
FAMILY FINANCE CORPORATION
40 North Mechanic Street
Phone PA 4-3600

WE LOAN MONEY
Southern Jewelers 39 N. Mechanic St.

11-For Rent

GARAGE, WEST SIDE
DIAL PA 2-2860

Storage Room 12'x50'
Private Entrance
Located Lee & Valley St. Tannery property.
$30 month. PA 2-0650

11-For Rent

FOR RENT
ONE CAR GARAGE
218 SCHLEY ST.

13-Furnished Apartments

SMITH Apts 725 Kelly Blvd. Clean and comfortable laundry facilities. Rent reasonable. PA 2-8100. PA 4-2498.

3 ROOMS, private bath and entrance, porch. Heat. Adults. Apply 300 Independence St.

2-ROOMS, SEMI-PRIVATE BATH. APPLY: 24 BEDFORD STREET BEFORE 2 P.M. DIAL PA 2-6354.

2-ROOMS — 3rd FLOOR 313 PENNSYLVANIA AVE. SEMI-PRIVATE BATH. $8 WEEK. DIAL PA 2-4040.

NICE WELL FURNISHED
3 ROOM APARTMENT
PHONE PA 2-2040

14-Unfurnished Apartments

OLDTOWN 1st floor 4-Rooms. Private Tile Bath. Baseboard Oil-Fired Hot Water heat. Hardwood floors. Front and rear entrances. Carport. Corner Maine St. & Greenspring Road. EX 5-5130.

THREE and four room apartments, steam heated, 890 Sperry Terrace. Phone PA 2-7195.

3 ROOMS, BATH
ADULTS
PA 2-2585

3 OR 4 room unfurnished apartment with bath and utilities at moderate rental to reliable couple (no children) November 1st who will do the cooking and housework for elderly gentleman living in apartment on first floor. PA 2-0005.

4 ROOMS, bath, porch, laundry, heat furnished. Call between 12 noon-6 p.m. OV 9-6383.

3 ROOM APARTMENT, NO CHILDREN. 414 OLDTOWN ROAD. PHONE PA 4-7430.

3 ROOMS, BATH, PRIVATE ENTRANCE, PORCH. SOUTH CUMBERLAND. PA 2-2225.

15-Furnished Rooms

SINGLE and double bedrooms. Good heat. Modern bath with shower. Gentleman. 410 Decatur St.

18-Houses for Rent

18 RIDGEWAY TERRACE — 6 ROOM HOUSE
PHONE PA 2-8218 AFTER 10 A.M.

FROSTBURG—Double duplex house, 2 bedrooms, living room, dining room, kitchen, bath, garage. Dial OV 9-5627.

MODERN 5 rooms. 1008 Kent Ave. Fireplace, automatic heat, 2 bedrooms. $100. PA 2-2523 after 5:30.

5 ROOM house, bath, front and back porches. Adults. 446 Goethe St. PA 4-6741.

19-Wanted to Rent

WANTED—Local Small Farm equipped for Livestock. Consider buying, payments like rent. Write: 513-A c/o Times-News.

WANTED — 2 or 3 bedroom one floor house. Good references. Couple with baby. PA 4-2928.

6 ROOM house near school, bus line, prefer Johnson Heights or South End. 2 children. Write Box 515-A c/o Times-News.

20-For Sale Miscellaneous

SHALE, TOP SOIL AND FILL
We deliver or Load Your TRUCK CHEAP
DIAL RE 8-9590

AUTO Insurance to cover State Law $43.38. Also Workmen's Compensation. Fire. GLENN WATSON PA 2-4040

BLUKO: THE WONDER CLEANER
BOB'S GENERAL STORE
BEDFORD RD PA 4-6515

CHILDCRAFT and WORLD BOOK encyclopedia. 1st in Sales: Schools, Libraries, Homes; the Most Important Reference! For information call PA 2-2629 or PA 2-4369.

DUTCH BOY QUALITY PAINTS
NOW 10% OFF
Rubber Base, Interior, Enamels, House Paint, Exterior Rubber base & Semi-Gloss
Q. M. RICE MERCHANDISE MART
Open Daily 8 am-12 Mid 19 Laing Ave.

NAME BRAND MERCHANDISE
Up to 50% Discount
Drive out See For Yourself
ROWZEE'S FACTORY OUTLET
1st Bldg. on Right After Crossing Koon Dam Spillway, open 10 am to 9 pm

BABY PARAKEETS
117 Wempe Drive after 4 p. m.

JUST RECEIVED: 2 New Shipments of Vises, Tarps, Polyfoam and many other items! Baughman Contracting Co. LaVale

SAVE 20% ON
Bottled Gas
BENNETT'S PA 2-7900

Aquariums Puppies—Hamsters Parakeets, Tropical fish, supplies. Laura's Pet Shop, 48 Blocker St., Ridgeley, RE 8-9119.

SPECIAL
Large hardy mum plants in bud ready to bloom, 25c each. Large firethorne plants $1.50 each. Choice evergreens $1.00 and up. Bopp's Nurseries, Frederick St. Extd.

PAINT SALE!
Rubber base. Enamels, house paint, porch & floor Reg. $5.98 gal. 3.98
QUENTIN M RICE 19 Laing Ave.

ROTTEN MANURE; IHC disc plows; 7x13 ft. truck bed; two 8:25-20 used truck tires; ten 20 inch rims; 20 rough pine 2x4, 5 ft.; 10 rough oak 2x6s, 8 ft. O. D. Ayers, Mt. Pleasant Road, off Baltimore Pike.

CLOSE OUT SALE of Plumbing Supplies and Fixtures. Liberal discounts. Includes two complete bath outfits and two gas water heaters; miscellaneous fittings. PA 2-7089. Evening calls 6-9 welcome at PA 4-9080.

Floor Sander for Rent
Valley Lumber Co.
Bedford Rd. — PA 2-7760

HUNTING LICENSES ON SALE
KING'S ONE STOP TACKLE SHOP
420 Virginia Ave.

PUPPIES TOY POODLES ALL COLORS
MRS. MEEK, Vale Summit, OV 9-6431

SAVE BUY FROM MANUFACTURER 50%
Cumb'd Mattress Fact'y. 513 Necessity St. berland area. Call PA 4-3730.

LOW PRICES
SPOUTING - ROOF PAINTS
Aluminum & Galvanized
Liberty Hardware Co.
51 N Liberty St. PA 2-7140

PRUNING - FEEDING - SPRAYING
LAWN & TREE MAINTENANCE
SMITH GARDEN CENTER
1120 Shades Lane PA 4-1458

TRI-STATE MEMORIAL CO.
LARGEST SELECTION IN AREA
Monuments & Markers
Cresapt'n PA 4-1540 Piedmont EL 8-7691

Wedding - Shower - Birthday Gifts
FRANKHOUSER'S GIFT SHOP
Rt. 220. McCoole. Open Sundays

UNDERWOOD PORT. TYPEWRITER SPECIAL $68.00 List price $88.00
TYPEWRITER SALES & SERVICE

JANITROL GAS CONVERSION BURNER. 75,000 BTU. Good as new $25. Dial PA 2-0224.

BEAGLES — 1 MALE, 1 FEMALE REGISTERED. $35 EACH. TRIAL
DIAL PA 2-6769

GE REFRIGERATOR 12 cu. ft. across top freezer. Excellent condition. $175. PA 2-0356.

ELECTROLUX. AIRWAY & HOOVER Replacement Parts, Hoses, Switches, Bags, Cords & Filters. Paper Bags. All Makes & Models. We Deliver!
DIAL PA 4-4610

20—For Sale Miscellaneous

9 x 12 LINOLEUM RUGS
LARGE ASSORTMENT $4.85
KLINE'S 700 N. MECHANIC PA 4-3740

FABRIC SPECIAL
48" MATERIAL Reduced to $1 yd.
WARHAFT'S, 43 BALTIMORE ST.

New Portable Kitchen Aid Dishwasher at close-out price.
Used Ironrite ironer, like new.
Used vacuum cleaner with attachments
Used floor scrubber & waxer, reasonable.
New & used vacuum cleaners
Parts & service, all makes
HARTMAN'S Appliance & General Store
LaVale, Md. 8 to 8 PA 2-6210

SAVE ALWAYS AT
WEESE'S APPL. & FURN. KEYSER

KITZMILLER MEMORIALS
Rock of Ages & Barre Guild
CUSTOM MARBLE
Frederick at George PA 2-4300 PA 4-7340
"SEE WHAT YOU BUY"

NEW ARMY - NAVY AIR FORCE SURPLUS
ALL KINDS OF TOOLS. Wrenches Hammers, Bars, Screwdrivers, Pliers, Files, Sockets and Socket Sets, Levels, Tap and Die Sets, Steel Tapes, Easy-Outs C-Clamps, Log Chains, Tool Boxes, Vises, Locks and Keys, Saws and Blades, Clamps, 10-ton Floor Jacks, Funnels, Bolt-Washer-Spring and Cotter Pin Assortments, Car Tools, Extension Cords, 25' to 100' Oil Cans, 5-Gallon Gas Cans with Spouts, Gas and Air Tanks, Picks, Shovels, Rakes, also Handles, Grinding and Cut-off Wheels, 18" Power Lawn mowers, Lots of Lawnmower Wheels and Other Wheels, Sheave Wheels, Army Beds and Cots, Tents, Tarps, Truck Flaps, Flashlights, Axles, Painted Stakes, Camp Stoves, Mess Kits, Army Rifles and Ammo, Wrought Iron Table Legs, Large thick sheets of Polyfoam, Boxing Gloves, Steel Wool, Sponges, Compasses, Steel Shelving, Paint Brushes, Motor Oil, Hydraulic Oil, New Clinton 2½ H.P. Motors excellent for Go-Karts, Cylinder Boreing Bars, 12" Steel Pipe, 4-Wheel Trailers, Suction Hose, Hydraulic Hose and Garden Hose, Large and Small Tool Boxes, Brick Hammers, Sun Glasses, Sleeping Bags, Insect Repellant, Camping Equipment, Belts, Straps, Rifle Slings, Mail Boxes, Mirrors, Sand and Emery Paper, Paint, 30-Weight Motor Oil 50c Gallon, bring container. Gym Shoes size 8½ and 9, $1.25 pair, Insulated Boots, also Muck-Lucks, Electric Tools, Weather Stripping, trailer Hitches, Permanent Anti-Freeze—$1.49 gal., Chain Hoists, Truck Chains, Aluminum Tubing, Hydraulic Jacks and hundreds of other items. New Shipments Arriving Each Week! Baughman Contracting Company, LaVale.

SICKROOM SUPPLIES, Bed trays, bed tables, commodes, wheel chairs. Medical Arts Pharmacy, 29 S. Centre St.

NEW BABY? Get "baby size" photostats of birth certificate for your family records. Have all your important papers duplicated and stored for safe keeping. Torrington Blueprint & Supply Co., 118 S. Mechanic St. PA 4-1622.

T-300 Utility w/fast hitch
F-350 w/F.H. & power steering
H. G. Bender, Ph. ME 4-3271 Meyersdale

DELCO BATTERIES 4 YR. GUAR. 27.33
KERR'S IGNITION, 119 Valley, PA 4-8818

Gravely Tractors
SALES & SERVICE
Davis Garage, Flintstone, GR 8-4344

SHALE, FILL, TOPSOIL, GRAVEL
Septic Tanks. EXCAVATING. Ditching.
PYLE & CHANEY RE 8-8796

Millenson's
Bargain Basement
Maple or mahogany 3 pc. bedroom suites $99.95
7-Pc. Kroehler living room outfit, choice of blue, brown or beige $179
Only at Millenson's Can You Find Bargains Like These!
MILLENSON'S
317 Va. Ave. Free Parking!

WARD'S AUTOMATIC zig zag sewing machine, never used. Dial Mt. Savage CO 4-4671.

APPLES
Our Packing Shed at Pinto is now open and will be until all fruit is sold.
Chertland Orchards, Inc.
PA 2-7013

AMANA Freezer-Refrigerator
Good Condition. PA 2-5293

CARLOAD — Armstrong Vinyl Asbestos Excelon Tile. Reg. 17c, 11½c Each! Custom Floors, 138 Frederick. PA 2-2851

HAPPY HILLS FARMS MILK
90c Per Gallon
Plus Jug Deposit
At Your Local Grocers

Thinking Of An Organ For Christmas?
Select Your Hammond Organ Now. Use Our Lay Away Plan. New Models, New Low Prices, $695.00 Up. Used Organs Low As $395.00. PIANOS — New Spinets $489.00 Up — Used 64 Note Spinet $249.00. Easy Terms. Shockey's, Dial RE: 9-1221, 28-30 Summit Ave., Hagerstown, Md.

CARPENTER cuts prices again. Front Door 3-0-1¾ 3 step light was $18.50 now $14.95. Back Door $11.95. 2-6 inside door $5.95. Window 2-0-3-2 now $10.95. Redwood siding $135.00 th. Plenty Dry Pine as low as $80.00 th.; Fir $100.00 th. Roofing $6.75 sq. Celotex $66.00 th. Select Oak Flooring $205.00. Yes, at Carpenter's everything is priced to help the little builder. We deliver to job site. You are welcome to visit our plant on Saturday & Sunday. Jim Carpenter Co., Inc., Madison, Va. Tel. WH 8-4460 Day or Nite.

10c Dry, Wash 20c, Double 25c
McDades LAUNDRY CENTER
Front St. at Henderson Ave.

NEVER UNDERSOLD
Meet All Local Advertised Prices
STRAND CUT RATE LIQUOR STORE
Most Convenient Place to Shop
N. CENTRE ST. at BALTIMORE ST.

SPECIAL—Sewing Machine adjusted in the home, $2.50. Electrify, buy sell. WAKEFIELD Sales, PA 2-8430, PA 2-4794

USED Track Group Assemblies for D-6, D-7, RD-7, HD-5, TD-9. Also new tracklink. Assemblies available for most make crawlers.
THE RAY BROOKS CO.
Somerset 6559

HARDY CHRYSANTHEMUMS. Beautiful new colors. Blooming size plants—5 for $1. 12 for $2. Rich potting soil 25c bushel. Lawn seed 3 lbs. $1. Tharp's Seed Store, PA 2-6147.

AUCTION
Valuable Farm, Livestock, Farm Equipment, Appliances, Tools, Paint, etc.
4-Hours of Selling. Over 150 different items Plus 102 Head of Livestock. Farm has 300 Acres, 150 Acres Good Pasture, balance Woodland. Ideal Hunting. Sale will be on the premises 7-MI. SOUTH of BURLINGTON, W. VA. Turn West at Silas Arnold Farm on Burlington-Williamsport Road.
Time of Sale 11 A.M. Fast Time
SATURDAY, OCTOBER 28th
Lunch Available. Further Information:
BURGESS BROS.
KEYSER, W. VA. SU 8-5081

COAL heating coal cook stoves. Coal stoves bought, sold, exchanged. 120 W. Offutt St., PA 2-6147.

Indian Relics — Primitives — Guns And Collectors Items
Bishop's Antiques 1118 National Hwy.

9x12 RUGS — $4.95
ALLEGANY FURNITURE
12 LAING AVE.

COAL — OIL — GAS STOVES
Headquarters for Coal, Oil and Gas Stoves for Over 50 Years!
REINHART'S
PEOPLE'S FURNITURE STORE
17 BALTIMORE ST.

AUTO - HOME OWNERS - VACATION INSURANCE! W. Merle Cornelius RIDGELEY, RE 8-9290, RE 8-9910

20—For Sale Miscellaneous

For Genuine
"MAYTAG"
Parts & Service . . . See:
WHITACRE'S
35 N. Mechanic St. PA 2-2790

USED TV's & REFRIGERATORS
$45 UP
BURKEY'S, LaVale, Md. PA 2-6430

Homelite Chain Saws
ELLERSLIE EQUIPMENT PA 4-1309

McCulloch Chain Saws
Cosgrove's phone PA 2-3040

OUR SAFE-driver auto insurance can be purchased to cover state law for a low 6-month cost of $17.60. Call: O'Donnell Agency, PA 4-2630.

1 gas range
2 electric refrigerators
2 gas refrigerators
1 new dining room suite
1 utility cabinet
1 chrome breakfast set
New 9 x 12 linoleums $6.95
PA 2-6770 Between 8 a. m. 6 p. m.
BENNETT TRANSFER & STORAGE

VARNS NEEDLEWORK SUPPLIES
CROCHET COTTONS Free instructions.
Fay's. 118 Greene St. PA 2-2766

BRICK

Used Furnaces Bring Fabulous Results In The Want Ads!

LOCAL WANT AD RATES

CASH MINIMUM $1.05, CHARGE $1.50

No. of Days	15 Wds. or less	Each Word over 15, add:
1	$1.05	7c
2	$2.10	14c
3	$2.85	19c
4	$3.60	24c
7	$5.70	38c

In Memoriams, Cards of Thanks
$3.00 for 10 lines or less
30c each line over 10

MAIL YOUR AD WITH REMITTANCE TO
Want Ads: Times News
Cumberland, Md.

DIAL PA 2-4600

In Memoriam

In loving memory of our dear Mother, Annie M. Cross who passed away 1 year ago, Oct. 21, 1960.
God saw the road was getting rough,
The hills were hard to climb.
He gently closed her weary eyes
And whispered, "Peace be thine."
Her weary nights, her days of pain,
Her weary hours are passed.
Her ever patient, worn out frame,
Has found sweet rest at last.
Sadly missed by
DAUGHTERS & FAMILIES

In loving memory of Frank B. Hymes, who passed away October 21, 1960.
It is Sunset—
I sit all alone as the twilight steals,
It is hard to express just what the heart feels.
I know there's an open Gateway at the end of the Road,
Thru which we each one must pass alone.
Still, I cannot say and I will not say He is dead — he is just away.
With a cheery smile and a wave of the hand
He has wandered into a faraway land.
And left me wondering how very fair
It needs must be since he lingers there.
Sadly missed by
HIS WIFE, ISABELLE and
HIS DOG "CINDY"

In loving memory of our daughter, Carol Jean Cox, who was killed 3 years ago, October 21, 1958.
Our loved one's gone from us away,
To dwell in Heaven through endless day.
How sad it was to see her go,
And leave us here who loved her so.
Our home has now a vacant place,
A silent voice and absent face.
We know her smile we'll see no more,
Until we reach that Golden Shore.
Sadly missed by
MOTHER, DAD & BROTHER

1-Announcements

"MORGAN THE PIRATE"
Thurs. Fri. Sat. Nite 7:30
Sunday Matinee 2:30 Nite 8:00
MAJESTIC THEATRE, PIEDMONT

2—Automobile

FERGUSON TRACTORS
FARM MACHINERY
Kight's Garage, Balto Pike PA 4-4170

1959 LARK WAGON $1395
KNOX ST. MOTORS
DIAL PA 2-1488

56 PLYMOUTH 2 DR. V-8, SS PA 2-4846
CharliesGarage 536 N. Mechanic

57 Ford ½ Ton Pickup 6 Cyl. Cust. Cab. New Rub. $895
BABB MOTOR SALES
1239 Nat'l Hwy., LaVale PA 2-7646

RED'S USED CARS
BANK FINANCING
36 MOS. AT 5% INT.
ON ALL '61 MODELS

61 T-Bird Loaded 7,000 mi. Local 1-owner car
61 Dodge 4-Dr. RH. .. $1995
61 Ford 4-Dr. RH. $2195
60 Chev. BA. HT. RH. $2195
60 Ply. Fury Conv. RH. $2195
60 Dodge Conv. V8 RH. $2195
58 Mercedes - Benz RH. $1795
58 Jeep Radio, Heater . $795
57 Plym. 2-Dr. RH. $695
57 Ford FL V8 2-D. RH. $695
56 Plym. 2-Dr. RH. $295
55 Ford HT. RH. $395
54 Olds 4-Dr. 88 RH. .. $295
53 Olds 2-Dr. 88 RH. .. $195
53 Chev. ½ T. Pkup. RH $195
30 OTHERS TO CHOOSE FROM
722 GREENE ST. PA 2-8151

55 PONTIAC R.H., AT. — $495
B & W Motors Corriganville PA 4-6829

1957 CADILLAC Coupe de Ville. All power. Good Tires. 2-Tone gray and white. RE 8-9160 or PA 2-7934.

1959 STUDEBAKER
LARK. PA 2-6967

1957 OLDSMOBILE "88" $995
APPLY 601 N. MECHANIC ST.
AFTER 4 P. M.

Every Day Is Sale Day At
Triple Lakes Auto Mart.
Over 100 Cars, Trucks, Wagons to Choose from
229 Past Cresaptown PA 4-4651

55 CHEV. BEL. H.T., S/S, "6", $595
DISCOUNT AUTO, 739 N. CENTRE. PA 4-6717.

DON'T MISS THESE!
57 Chev. Conv.
57 Harley Davidson 74 motorcycle
56 Chev. Conv.
55 Chev. 4 door
53 Chev. 2 door
53 Olds. Conv.
52 Mercury 2 dr.
50 Stude. Conv.
BECKMAN MOTORS
Oldtown Road PA 2-3288

1959 FIAT "1100" Blue. Whitewalls. Clean inside and out. Excellent condition. Owner entering service. PA 4-7164.

1ST CHOICE USED CARS

57 PLYMOUTH
Belvedere 2-Dr. Hardtop
V-8, Torqueflite, Radio, Heater
SPECIAL PRICE $735
Book Price $915

61 Lancer 2-dr.
60 Dodge 2-dr.
60 Dart 4-dr.
59 Plym. Cust. Suburban
59 Stude. Silver Hawk
57 Mercury 4-dr.
57 Plymouth 2-dr. H. T.
56 DeSota 2-dr. H. T.
55 Buick 4-dr. H. T.

Many More to Choose From
WITH
NO DOWN PAYMENT
YEARS TO PAY

Gurley's Inc.
Dodge! Dart! Lancer!
USED CAR LOT
212 Greene St. PA 2-0202
Open Weekday Eves. 'til 9

2-Automobile

Red's Used Cars
14 WINEOW ST.
7 SPECIALS!

56 Ford 4-Dr. AT $395
55 Plym. V8 2-Dr. S/S . $395
55 Ford 2 Dr. V8 S/S .. $295
54 Chev. 4-Dr. RH S/S . $295
53 Chev. 4-Dr. RH S/S . $195
53 Chev. 2-Dr. HT. PG. . $295
52 Ford V8 4-Dr. Wag. . $100

60 CHEV. 4-DR. WAG. PG.
60 CHEV. IMP. 4-DR. V-8
60 CORVAIR 4-DR. S/S
60 DODGE DART, HT. AT.
60 PONT. 4-DR. PS. PB.
60 OLDS. 4-DR. 88, PS. PB.
60 FORD FL. 500 SDN.
59 FORD CONV., RH. AT.
59 PLYM. 4-D. V-8, WAG.
59 RAMBLER WAGON, 6
59 PLYM. 4-DR. V-8, SDN.
59 CHEV. BA, 4-DR. SDN.
58 BUICK SUP., 2-DR. HT.
58 BUICK SPL., 2-DR. HT.
58 OLDS. 88, HT. PS. PB.
58 CHEV. 4-DR. V-8 WAG.
58 FORD 4-DR. V-8, S/S
58 CHEV. BA. HT. V-8, PG.
57 CHEV. 4-DR., V-8, SDN.
57 BUICK SPL. 4-DR. HT.
57 OLDS. 88, HT. PS. PB.
56 CHEV. 4-DR., V-8 SDN.
56 CHEV. 4-DR. V-8, S/S
56 PLYM. 4-DR. V-8, SDN.
56 FORD 4-DR. WAG. O.D.
55 CHEV. BA., V-8, 4-DR.
55 PONT. 2-DR. HT., RH.
55 PONT. CONV. RH., AT.

NOTHING DOWN
24 MONTHS TO PAY
Many More Late Models to Choose From
Opp. A&P PA 4-7111

57 BUICK
4 DR. SPEC. 5795
PAUGH'S BOWLING GREEN

Going Out Of Business
62 Chev. Impala V-8 HT Sport Cpe.
62 Chev. BelAir V-8 4-Dr. Sedan
61 Chev. Biscayne 2-dr. sdn $1825
57 Ford Cust. 2-dr. V-8, FM ..... $ 600
56 Olds 88 Conv. ..... $ 725
56 Buick Super 4-dr. ..... $ 725
55 Chev. 210 4-dr., PG. ..... $ 450
OTHERS
AHLBURN'S Hyndman, Pa. VI 2-3212

GMC TRUCKS
Case Tractors and Machinery
New Holland Farm Equipment
Wisconsin Engines
We Stock a Complete Line of Parts For Everything We Sell
Collins G.M.C. Truck Co.
Rt. 40 East Phone PA 2-3922

COLLINS STUDEBAKER
One New Car Left
Lark Cruiser, big eng., AT, lots of extras. Last chance to get a good buy on TOP OF THE LINE Car.

2 Demonstrators
1 — 8 cyl. dlx. 4-dr., AT, R & H, TT, low mileage.
1 — 6 cyl. 4-dr. dlx. AT, R & H. Lots of other extras.
Pick one out, let's talk a deal.

USED CARS
60 Lark 8, 2-dr. sdn. S/S R & H.
60 Lark Wagon, 4-dr. H, S/S TT.

Large Stock of 1962s, All Models
75 Henderson Ave. PA 4-1542
Open 9 to 9 daily except Sundays.

Crowe Pontiac Co.
57 Merc. Montclair Sdn., RH, AT
57 Pontiac Sedan, RH, AT
56 Pontiac Sdn. RH. AT
56 Dodge Sdn., RH. AT. PS, PB
55 DeSoto Sedan
51 Chevrolet 2 door sedan
FROSTBURG, MD. OV 9-8814

GULICK'S
WHOLESALE - RETAIL
5th at Va. Ave. Wms. at S. Centre
"Used But Not Abused Cars"

Unusual Ramblers
New and Nearly New

	Month
'61 (new) Rambler Am. SW	$2565—$56
'60 Rambler 4-Dr. "6" SS	$1655—$38
'61 (new) Rambler 6, 4-dr.	$2389—$54
'61 (new) Rambler 6, 4-dr.	$2559—$57
'59 Rambler Am. Sta. Wag.	$1495—$42
'57 Rambler "6" SW, AT	$1095—$37

One of a Kind
Quality Cars

'59 Jeep Sta. Wag. 4-WD	$2195—$57
'58 Ford F'lane 4-dr.	$1350—$37
'56 Pont. Starchief, AT	$ 860—$37
'55 Olds. 88 4-dr.	$ 850—$37
'54 Chev. 210, 2-dr.	$ 425—$18
'53 Olds 88, 4-dr.	$ 425—$18

Bank Charge Accounts Made Right Here
PENN MAR MOTOR CO.
LaVale Dial PA 2-6340

LONACONING MOTORS
Lonaconing, Md. HO 3-3501
57 DeSoto Firedome 4 Dr.
57 Ford 4 Dr. S. W.
55 Plym. Belv. 4 Dr. AT

REDUCED — 56 Chev. $125; 50 Pontiac $125; 49 Buick, one owner, only 31,000 miles; 55 Plym. rear end and transmission; 6 cyl.; 52 Olds, motor overhauled; Ford 6 radiator. McFarland Auto Shop, PA 4-1216, night PA 4-7086, 503 Pine Ave.

1960 4-DOOR Catalina Pontiac, R & H, white walls, power equipped. First class condition. Will trade for your older model car if you will take over payments. You can get this bargain $600 less than book rate. For further information write Post Office Box 23, Frostburg.

1953 BROCKWAY tractor $1000. Fruehauf dump trailer $1000. Will sell as unit or separate. Howell Coal Co. rear 315 N. Centre St.

1958 CHEVROLET BELAIR 4-DOOR, RADIO, HEATER, AUTOMATIC, WHITE. DIAL GR 8-5252.

1955 PONTIAC 2-door, 2-tone blue. Good body, tires and running condition. Dial PA 4-1955.

1951 PLYMOUTH 2 door, snow tires. Extra clean. 948 Center St., LaVale, Md.

TWO CORPORATE executive cars. One 1957 Cadillac Fleetwood 60 special sedan, only 28,000 miles. One 1959 Cadillac sedan, blue, 34,000 miles. For sale by owner. Both in excellent condition. Phone PA 2-5502 or PA 4-3088 after Monday, October 23rd.

SATURDAY'S SPECIAL
1955 Oldsmobile 2-door hardtop in top condition. Compare this quality car anywhere in town. No down payment, convenient budget plan.
USED CAR SUPERMARKET
630 Greene St. PA 4-4730 9:30 to 9

2—Automobile

BIG BARGAINS

60 Plym. $1495
"6" 4 dr. R., H., St. Shift 9,000 actual miles
60 Falcon Wgn. $1695
2-dr. R., H., A.T.
59 Chev. $1595
Imp. 4 dr. R., H., AT., P.S.
58 Ford H.T. $995
Frl. 2-dr. R., H., A.T., Big motor
57 Plym. $895
4-dr. Belv R., H., A.T.
55 Ford $395
4-dr. V-8, R., H., St. Shift
54 Stude. $395
V-8 4-dr., R., H., O.D., Nice
53 Hudson $295
Hornet 4-dr., R., H., A.T.
54 Plym. $95

TODAY'S QUALITY SPECIAL
57 Chrysler $1295
New Yorker 4-dr. H.T., Radio, Heater, Automatic, Power Steering & brakes. A real doll.
MANY MORE
Thrifty Auto Sales
305 S. Centre St. PA 2-1771

"Exceptional Values"
"58"
BUICK CONVERTIBLE
This is one that has quality plus. One owner, low mileage. Truly immaculate inside and out. White with black top. Beautiful red leather seats and thick pile carpets. Fully equipped with dynaflow, power steering and brakes. If you are looking for an exceptional car, look no further, this is it:
CREAMPUFF
"59"
BONNEVILLE H'TOP SDN.
Looking for something rare? If so, one look and a drive in this sweetheart and you will agree that this kind is hard to find. Solid ivory with a spotless, beautiful blue interior. Fully equipped with power steering and brakes, responsive hydramatic transmission, plus an engine that will answer your every command. Four new double eagle white walls. Hurry on this one:
101 USES
"59"
COUNTRY SDN. WAGON
Camping, fishing, hunting, business, pleasure, vacation, work or just an all around family car, what ever your need may be, you will find your answer in this Ford: Powder blue and ivory paint, cleaner than clean interior. Fully equipped with V-8 engine, automatic trans., power steering & brakes etc. All high tread tires. Satisfaction guaranteed:

EXTRA SPECIALS

59 Ford 2 Door	$1295
58 Chev. V-8 AT.	$1095
57 Hillman Minx	$ 495
56 Olds S88 H. T.	$ 795
55 Chev. V-8 AT.	$ 545
54 Merc. 2-dr. A.T.	$ 350
54 Chev. P.G. 2 Dr.	$ 395
54 Plym. Wag. S.S.	$ 195
54 Plym. 2 Dr. S.S.	$ 145
54 Buick 4-dr.	$ 295
53 Dodge V-8	$ 195
53 Plym. 4-Dr. S.S.	$195
53 Ford 2-Dr. S.S.	$ 250
52 Dodge 2-Dr.	$ 95
51 Packard S.S.	$ 95

NOTHING DOWN
ON THE SPOT FINANCING
6% BANK TERMS
HARE MOTOR SALES
"CUMBERLAND'S FINEST"
Orchard & Williams St.
DIAL PA 2-4664

Must Liquidate ENTIRE STOCK Before Winter
WE HAVE NO PRICE
No Reasonable Offer Refused
Come in and make an offer. We must sell Entire Stock within the next 60-Days!
150 Cars, Trucks!
ALL MAKES & MODELS
BUICKS ?
CHEV'S ?
FORDS ?
DODGES ?
NASHS ?
OLDS'S ?
PLYM'S ?
PONT'S ?
STUDE'S ?
Harold's Used Cars
DINGLE HILL, RT. 220, PA 2-3680
For the Best Deal in Town

59 Cadillac Coupe
Full power, new tires
One owner. $2995
Dial PA 4-6464

Bill's Used Cars
See Bill for a Real Deal
443 N. Mechanic (9 to 9) PA 4-0218

BRAKES RELINED — Ford, Chevrolet, Plymouth $15.95. Eagan's Service Station, Midland, Md. HO 3-4942.

1954 CHEV. ¾ ton stake body, 4 speed trans. Penna. inspected. Sacrifice $375, 738 N. Mechanic.

2-Automotive

1961 Buick 4 Dr. (NEW)
1957 Buick 2 Dr. R.H., Dyn., P.S.
1954 Olds 2 Dr. R.H., Hyd., P.S.
ST. CLOUD MOTORS
Frostburg, Md. Phone OV 9-9441

53 CHEVROLET BEL AIR $195
SUBURBAN MOTORS
Oldtown Rd. at "The Blue Room"

Ask your neighbor who bought and saved at . . .
JACK'S GUARANTEED USED CARS
1116 VA. AVE. PA 2-0253

1960 VALIANT, 200 series, the best, 16,000 miles, automatic, radio, heater, plus other extras. Original owner. PA 4-2865.

60 Valiant 4-dr. sdn. R & H
60 Falcon 2-dr. R & H
NELSON AUTO SALES
Potomac St., Ridgeley, RE 8-9290

3-Accessories, Tires, Parts

DO YOU NEED WINTER TIRES
STOP AND SAVE AT
ANDY'S TIRE & BATTERY SALES & SERVICE
6 Williams St. PA 2-3190

WESTERN AUTO DEALER
LaVale Shopping Center PA 4-7102

4-Auto Glass

GLASS INSTALLED
(WHILE YOU WAIT)
BEERMAN AUTO PARTS
519-521 N. Mechanic PA 4-0250

5—Auto Repairs, Service

FACTORY Rebuilt Generators $12.00 exchange, most cars Installed $13.50
PRESS AUTO MART, Rt. 28 RE 8-9616

PAINT FRONT END BODY
McFARLAND AUTO SHOP
503 PINE AVE. PA 4-1216

Brakes Relined 16.95
Ford, Chev., Plym., Pont., small Buick
PRATT'S SUNOCO, 642 Greene, PA 4-9725

CLINTON ENGINE PARTS
"Authorized Distributor"
Automotive Supply Inc. PA 2-0666

WHEELS ALIGNED NOW ONLY $6.50
Joyce's LaVale Sunoco PA 2-9890

Raupach's Garage
Now Located
218 N. Mechanic St.

SPECIAL ! ! !
BRAKE ADJUSTMENT $1.19
GOODYEAR 133 S. MECHANIC

7-Business Opportunities

FOR LEASE by major oil company—modern three bay porcelain service station by Paper Mill in Luke. High volume. Call Romney 760 after 5 for information.

142 ARCH St. old established Royal Dairy Store, suitable for grocery and confectionery. Rent reasonable. Glenn Watson PA 2-4040.

MODERN SERVICE STATION
For Lease — Excellent Location
Good Volume — No Layoffs
For Information Call PA 2-3510
Mr. Paulsen — After 5 p.m. PA 4-9385

FOR LEASE, LaVale Route 40 large building or separate units. Apply: Pennsy, Narrows, PA 2-7443.

WANTED — Partner or investor for purposed large fishing lake, bathing beach, camp sites. Investment secured by Real Estate. Box 508-AX c/o Times-News.

FOR RENT—Storeroom, Fayette and Chase. Long established confectionery and grocery. Beer license available. PA 2-2029.

RESTAURANT — Service station for sale, Route 28. Apply: High's Esso, 5 miles South of Cumberland.

7-A—Carpet Cleaning

Carpets & Furniture Cleaned
All work done in your home. All dry, ready for use same day. Dial PA 4-2010
ABBOTT'S DURACLEAN SERVICE

8-Coal For Sale

CHAS. LEYDIG
SOMERSET BIG VEIN COAL $7 TON
PA 2-2717

LUMPY COAL — Nut and stoker. Wood, top soil, cinders, landscaping, dozing PA 2-2758.

Coal-Coal-Coal
$$$ as much as $$$
$1.00 SAVINGS
On Run-of Mine
BUY NOW
Lower prices on all grades of coal
NUT - PEA - SLACK
LARGE LUMP - RM
Large stock pile — No waiting
Now open 7 a. m. 'til midnight Mondays thru Fridays. 7 a. m. 'til 2 p. m. Saturdays.
For Information Dial FL 9-4121
W & W COAL CO.
Route 135, Westernport, Maryland

SOMERSET Co.—Best Lumpy Coal $7.50 load. Lots $8—1-2 ton lots. Geo. Leydig, PA 4-9790.

Fireplace Fuel: DISCO — pre-packaged, safe, no sparks, clean burning, long lasting. KLAVUHN'S, PA 4-3880, 110 Knox.

WILSON'S HIGH grade coal $7.50 a ton. Also nut and stoker, reasonable. Dial PA 4-2072.

SOMERSET LUMPY COAL
PEA STOKER
A. LEPLEY — DIAL PA 2-0896

SLAB WOOD
Dial PA 2-6403

9-Electrical Work, Fixtures

ELECTRIC WORK
FREE ESTIMATES ON WIRING
Sterling Electric Co., Inc.
116 N. CENTRE ST. PA 2-4800

ELECTRIC WORK
Motor Repairing, Wiring and Fixtures
QUEEN CITY ELECTRIC CO.
Westinghouse Apparatus Agent
158-160 Frederick St. Phone PA 2-1133

10-Financing, Money to Loan

LOANS in a HURRY!
ON ARTICLES OF VALUE
Also Unredeemed Values
MORTON LOAN COMPANY
33 BALTIMORE STREET

Finance Plumbing & Heating
— McKAIG'S —

AUTO LOANS IN 5 MINUTES
National Loan, 201 S George
DIAL PA 4-6622

LOANS
ON YOUR SIGNATURE ONLY
UP TO $1,500
FAMILY FINANCE CORPORATION
40 North Mechanic Street
Phone PA 4-3600

WE LOAN MONEY
Southern Jewelers 39 N. Mechanic St.

11-For Rent

GARAGE, WEST SIDE
DIAL PA 2-2860

Storage Room 12'x50'
Private Entrance
Located Lee & Valley St. Tannery property.
$30 month. PA 2-0650

11-For Rent

FOR RENT
ONE CAR GARAGE
218 SCHLEY ST.

13-Furnished Apartments

SMITH Apts. 725 Kelly Blvd. Clean and comfortable laundry facilities. Rent reasonable. PA 2-8100, PA 4-2498.

3 ROOMS, private bath and entrance, porch. Heat. Adults. Apply 300 Independence St.

2-ROOMS, SEMI-PRIVATE BATH. APPLY: 24 BEDFORD STREET BEFORE 2 P.M. DIAL PA 2-6354.

2-ROOMS — 3rd FLOOR 313 PENNSYLVANIA AVE. SEMI-PRIVATE BATH. $8 WEEK. DIAL PA 2-4040.

NICE WELL FURNISHED
3 ROOM APARTMENT
PHONE PA 2-2040

14-Unfurnished Apartments

OLDTOWN 1st floor 4-Rooms. Private Tile Bath. Baseboard Oil-Fired Hot Water heat. Hardwood floors. Front and rear entrances. Carport. Corner Maine St. & Greenspring Road. EX 5-5130.

THREE and four room apartments, steam heated, 890 Sperry Terrace, Phone PA 2-7195.

3 ROOMS, BATH
ADULTS
PA 2-2585

3 OR 4 room unfurnished apartment with bath and utilities at moderate rental to reliable couple (no children) November 1st who will do the cooking and housework for elderly gentleman living in apartment on first floor. PA 2-0005.

4 ROOMS, bath, porch, laundry, heat furnished. Call between 12 noon-6 p.m. OV 9-6383.

3 ROOM APARTMENT, NO CHILDREN. 414 OLDTOWN ROAD. PHONE PA 4-7430.

3 ROOMS, BATH, PRIVATE ENTRANCE, PORCH. SOUTH CUMBERLAND. PA 2-2225.

15-Furnished Rooms

SINGLE and double bedrooms. Good heat. Modern bath with shower. Gentleman. 410 Decatur St.

18-Houses for Rent

18 RIDGEWAY TERRACE — 6 ROOM HOUSE
PHONE PA 2-8218 AFTER 10 A.M.

FROSTBURG—Double duplex house, 2 bedrooms, living room, dining room, kitchen, bath, garage. Dial OV 9-5627.

MODERN 5 rooms. 1008 Kent Ave. Fireplace, automatic heat, 2 bedrooms. $100. PA 2-2523 after 5:30.

5 ROOM house, bath, front and back porches. Adults. 446 Goethe St. PA 4-6741.

19-Wanted to Rent

WANTED—Local Small Farm equipped for Livestock. Consider buying, payments like rent. Write: 513-A c/o Times-News.

WANTED — 2 or 3 bedroom one floor house. Good references. Couple with baby. PA 4-2928.

6 ROOM house near school, bus line, prefer Johnson Heights or South End. 2 children. Write Box 515-A c/o Times-News.

20-For Sale Miscellaneous

SHALE, TOP SOIL AND FILL
We deliver or Load Your TRUCK CHEAP
DIAL RE 8-5590

AUTO Insurance to cover State Law $43.38. Also Workmen's Compensation. Fire. GLENN WATSON PA 2-4040

BLUKO: THE WONDER CLEANER
BOB'S GENERAL STORE
BEDFORD RD. PA 4-6515

CHILDCRAFT and WORLD BOOK encyclopedia. 1st in Sales: Schools, Libraries, Homes; the Most Important Reference! For information call PA 2-2629 or PA 2-4369.

DUTCH BOY QUALITY PAINTS
NOW 10% OFF
Rubber Base, Interior, Enamels, House Paint, Exterior Rubber base & Semi-Gloss
Q. M. RICE MERCHANDISE MART
Open Daily 8 am-12 Mid. 19 Laing Ave.

NAME BRAND MERCHANDISE
Up to 50% Discount
Drive out See For Yourself
ROWZEE'S FACTORY OUTLET
1st Bldg. on Right After Crossing Koon Dam Spillway, open 10 am to 9 pm

BABY PARAKEETS
117 Wempe Drive after 4 p. m.

JUST RECEIVED: 2 New Shipments of Vises, Tarps, Polyfoam and many other items! Baughman Contracting Co. LaVale

SAVE 20% ON
Bottled Gas
BENNETT'S PA 2-7900

Aquariums Puppies—Hamsters Parakeets, Tropical fish, supplies. Laura's Pet Shop, 48 Blocker St., Ridgeley, RE 8-9119.

SPECIAL
Large hardy mum plants in bud ready to bloom. 25c each. Large firethorne plants $1.50 each. Choice evergreens $1.00 and up. Bopp's Nurseries, Frederick St. Extd.

PAINT SALE!
Rubber base, Enamels, house paint, porch & floor. Reg. $5.98 gal. 3.98
QUENTIN M RICE 19 Laing Ave.

ROTTEN MANURE; IHC disc plows; 7x13 ft. truck bed; two 8:25-20 used truck tires; ten 20 inch rims; 30 rough pine 2x4, 5 ft.; 10 rough oak 2x6s, 8 ft. O. D. Ayers, Mt. Pleasant Road, off Baltimore Pike.

CLOSE OUT SALE of Plumbing Supplies and Fixtures. Liberal discounts. Includes two complete bath outfits and two gas water heaters; miscellaneous fittings. PA 2-7089. Evening calls 6-9 welcome at PA 4-9080.

Floor Sander for Rent
Valley Lumber Co.
Bedford Rd. — PA 2-7760

HUNTING LICENSES ON SALE
KING'S ONE STOP TACKLE SHOP
420 Virginia Ave.

PUPPIES TOY POODLES ALL COLORS
MRS. MEEK, Vale Summit, OV 9-6431

SAVE BUY FROM MANUFACTURER 50%
Cumb'd Mattress Fact'y. 513 Necessity St. berland area. Call PA 4-3730.

LOW PRICES
SPOUTING - ROOF PAINTS
Aluminum & Galvanized
Liberty Hardware Co.
51 N. Liberty St. PA 2-7140

PRUNING - FEEDING - SPRAYING
LAWN & TREE MAINTENANCE
SMITH GARDEN CENTER
1120 Shades Lane PA 4-1458

TRI-STATE MEMORIAL CO.
LARGEST SELECTION IN AREA
Monuments & Markers
Cresapt'n PA 4-1540 Piedmont EL 5-7691

Wedding — Shower — Birthday Gifts
FRANKHOUSER'S GIFT SHOP
Rt. 220. McCoole. Open Sundays

UNDERWOOD PORT. TYPEWRITER SPECIAL $68.00 List price $88.00
TYPEWRITER SALES & SERVICE

JANITROL GAS CONVERSION BURNER. 75,000 BTU. Good as new $25. Dial PA 2-0224.

BEAGLES — 1 MALE, 1 FEMALE REGISTERED. $35 EACH. TRIAL. DIAL PA 2-6769

GE REFRIGERATOR 12 cu. ft. across top freezer. Excellent condition. $175. PA 2-0356.

ELECTROLUX, AIRWAY & HOOVER Replacement Parts, Hoses, Switches, Bags, Cords & Filters. Paper Bags. All Makes & Models. We Deliver!
DIAL PA 4-4610

20—For Sale Miscellaneous

9 x 12 LINOLEUM RUGS
LARGE ASSORTMENT $4.85
KLINE'S 700 N. MECHANIC PA 4-3740

FABRIC SPECIAL
48" MATERIAL Reduced to $1 yd.
WARHAFT'S, 43 BALTIMORE ST.

New Portable Kitchen Aid Dishwasher at close-out price.
Used Ironrite ironer, like new.
Used vacuum cleaner with attachments
Used floor scrubber & waxer, reasonable.
New & used vacuum cleaners
Parts & service, all makes
HARTMAN'S Appliance & General Store
LaVale, Md. 8 to 8 PA 2-6210

SAVE ALWAYS AT . .
WEESE'S APPL. & FURN. KEYSER

KITZMILLER MEMORIALS
Rock of Ages & Barre Guild
CUSTOM MARBLE
Frederick at George PA 2-4300, PA 4-7340
"SEE WHAT YOU BUY"

NEW ARMY - NAVY AIR FORCE SURPLUS
ALL KINDS OF TOOLS. Wrenches, Hammers, Bars, Screwdrivers, Pliers, Files, Sockets and Socket Sets, Levels, Tap and Die Sets, Steel Tapes, Easy-Outs, C-Clamps, Log Chains, Tool Boxes, Vises, Locks and Keys, Saws and Blades, Clamps, 10-ton Floor Jacks, Funnels, Bolt-Washer-Spring and Cotter Pin Assortments, Car Tools, Extension Cords, 25' to 100' Oil Cans, 5-Gallon Gas Cans with Spouts, Gas and Air Tanks, Picks, Shovels, Rakes, also Handles, Grinding and Cut-off Wheels, 18" Power Lawn mowers. Lots of Lawnmower Wheels and Other Wheels. Sheave Wheels. Army Beds and Cots. Tents, Tarps, Truck Flaps, Flashlights, Axles, Painted Stakes, Camp Stoves, Mess Kits, Army Rifles and Ammo, Wrought iron Table Legs, Large thick sheets of Polyfoam, Boxing Gloves, Steel Wool, Sponges, Compasses, Steel Shelving, Paint Brushes, Motor Oil, Hydraulic Oil, New Clinton 2½ H.P. Motors excellent for Go-Karts, Cylinder Boreing Bars, 12" Steel Pipe, 4-Wheel Trailers, Suction Hose, Hydraulic Hose and Garden Hose, Large and Small Tool Boxes, Brick Hammers, Sun Glasses, Sleeping Bags, Insect Repellant, Camping Equipment, Belts, Straps, Rifle Slings, Mail Boxes, Mirrors, Sand and Emery Paper, Paint, 30-Weight Motor Oil 50c Gallon, bring container. Gym Shoes size 8½ and 9, $1.25 pair, Insulated Boots, also Muck-Lucks, Electric Tools, Weather Stripping, trailer Hitches, Permanent Anti-Freeze—$1.49 gal., Chain Hoists, Truck Chains, Aluminum Tubing, Hydraulic Jacks and hundreds of other items. New Shipments Arriving Each Week! Baughman Contracting Company, LaVale.

SICKROOM SUPPLIES, Bed trays, bed tables, commodes, wheel chairs. Medical Arts Pharmacy, 29 S. Centre St.

NEW BABY? Get "baby size" photostats of birth certificate for your family records. Have all your important papers duplicated and stored for safe keeping. Torrington Blueprint & Supply Co., 118 S. Mechanic St. PA 4-1622.

T-300 Utility w/fast hitch
F-350 w/F.H. & power steering
H. G. Bender, Ph. ME 4-3271 Meyersdale

DELCO BATTERIES 4 YR. GUAR. 27.33
KERR'S IGNITION, 119 Valley, PA 4-8818

Gravely Tractors
SALES & SERVICE
Davis Garage, Flintstone, GR 8-4344

SHALE, FILL, TOPSOIL, GRAVEL
Septic Tanks. EXCAVATING. Ditching.
PYLE & CHANEY RE 8-8796

Millenson's Bargain Basement
Maple or mahogany 3 pc. bedroom suites $99.95
7-Pc. Kroehler living room outfit, choice of blue, brown or beige $179
Only at Millenson's Can You Find Bargains Like These!
MILLENSON'S
317 Va. Ave. Free Parking!

WARD'S AUTOMATIC zig zag sewing machine, never used. Dial Mt. Savage CO 4-4671.

APPLES
Our Packing Shed at Pinto is now open and will be until all fruit is sold.
Chertland Orchards, Inc.
PA 2-7013

AMANA Freezer-Refrigerator
Good Condition. PA 2-5293

CARLOAD — Armstrong Vinyl Asbestos Excelon Tile. Reg. 17c, 11½c Each! Custom Floors, 138 Frederick. PA 2-2851

HAPPY HILLS FARMS MILK
90c Per Gallon
Plus Jug Deposit
At Your Local Grocers

Thinking Of An Organ For Christmas?
Select Your Hammond Organ Now. Use Our Lay Away Plan. New Models, New Low Prices, $695.00 Up. Used Organs Low As $395.00. PIANOS — New Spinets $489.00 Up — Used 64 Note Spinet $249.00. Easy Terms. Shockey's, Dial RE: 9-1221, 28-30 Summit Ave., Hagerstown, Md.

CARPENTER cuts prices again. Front Door 3-0-1¾ 3 step light was $18.50 now $14.95. Back Door $11.95. 2-6 inside door $5.95. Window 2-0-3-2 now $10.95. Redwood siding $135.00 th. Plenty Dry Pine as low as $80.00 th.; Fir $100.00 th. Roofing $6.75 sq. Celotex $66.00 th. Select Oak Flooring $205.00. Yes, at Carpenter's everything is priced to help the little builder. We deliver to job site. You are welcome to visit our plant on Saturday & Sunday. Jim Carpenter Co., Inc., Madison, Va. Tel. WH 8-4460 Day or Nite.

10c Dry, Wash 20c, Double 25c
McDades LAUNDRY CENTER
Front St. at Henderson Ave.

NEVER UNDERSOLD
Meet All Local Advertised Prices
STRAND CUT RATE LIQUOR STORE
Most Convenient Place to Shop
N. CENTRE ST. at BALTIMORE ST.

SPECIAL—Sewing Machine adjusted in the home, $2.50. Electrify, buy sell. WAKEFIELD Sales, PA 2-8430, PA 2-4794

USED Track Group Assemblies for D-8, D-7, RD-7, HD-5, TD-9. Also new tracklink. Assemblies available for most make crawlers.
THE RAY BROOKS CO.
Somerset 6559

HARDY CHRYSANTHEMUMS. Beautiful new colors. Blooming size plants—5 for $1. 12 for $2. Rich potting soil 25c bushel. Lawn seed 3 lbs. $1. Tharp's Seed Store, PA 2-6147.

AUCTION
Valuable Farm, Livestock, Farm Equipment, Appliances, Tools, Paint, etc.
4-Hours of Selling, Over 150 different items Plus 102 Head of Livestock. Farm has 300 Acres, 150 Acres Good Pasture, balance Woodland. Ideal Hunting. Sale will be on the premises 7-MI. SOUTH of BURLINGTON, W. VA. Turn West at Silas Arnold Farm on Burlington-Williamsport Road.
Time of Sale 11 A.M. Fast Time
SATURDAY, OCTOBER 28th
Lunch Available. Further Information:
BURGESS BROS.
KEYSER, W. VA. SU 8-5081

COAL heating coal cook stoves. Coal stoves bought, sold, exchanged. 120 W. Offutt St., PA 2-6147.

Indian Relics — Primitives — Guns And Collectors Items
Bishop's Antiques 1118 National Hwy.

9x12 RUGS — $4.95
ALLEGANY FURNITURE
12 LAING AVE.

COAL — OIL — GAS STOVES
Headquarters for Coal, Oil and Gas Stoves for Over 50 Years!
REINHART'S
PEOPLE'S FURNITURE STORE
17 BALTIMORE ST.

AUTO - HOME OWNERS - VACATION INSURANCE! W. Merle Cornelius
RIDGELEY, RE 8-9290, RE 8-8910

20—For Sale Miscellaneous

For Genuine "MAYTAG"
Parts & Service . . . See:
WHITACRE'S
35 N. Mechanic St. PA 2-2790

USED TV's & REFRIGERATORS
$45 UP
BURKEY'S, LaVale, Md. PA 2-6430

Homelite Chain Saws
ELLERSLIE EQUIPMENT PA 4-1309

McCulloch Chain Saws
Cosgrove's phone PA 2-3040

OUR SAFE-driver auto insurance can be purchased to cover state law for a low 6-month cost of $17.60. Call: O'Donnell Agency, PA 4-2630.

1 gas range
2 electric refrigerators
2 gas refrigerators
1 new dining room suite
1 utility cabinet
1 chrome breakfast set
New 9 x 12 linoleums $6.95
PA 2-6770 Between 8 a. m. 6 p. m.
BENNETT TRANSFER & STORAGE

YARNS NEEDLEWORK SUPPLIES
CROCHET COTTONS Free instructions.
Fay's. 118 Greene St. PA 2-7766

BRICK — reds, buffs, grays, standard, norman sizes. Otto Brick & Tile Works, Springs, Pa. Phone MO 2-6461. (

31-Situations Wanted

COMPLETE interior-exterior remodeling, repairing service, carpentry, painting, roofing, etc. J. R. Goodfellow. PA 2-6984

REGISTERED NURSE DESIRES OFFICE WORK OR DAYTIME PRIVATE DUTY NURSING. PA 4-4959.

32-Instructions

IBM Key Punch. Day or Night 4-6 weeks. Catherman's 171 Baltimore St. PA 4-6966. Free Literature. Entrance tests daily 3 p. m.

WANT JOB Security? Learn Shorthand in 6 weeks. Speedwriting taught ONLY at Catherman's. PA 4-6966.

LEARN TO DRIVE. Dual Controls. Licensed by Dept. of Motor Vehicles. Howard Twigg 134 Bedford. PA 7-7233

PRIVATE piano & organ instructions. Beginners a specialty. Rudy Sullivan Studio, 225 Columbia St. PA 2-4816.

34-Lost and Found

LOST — Last week. North End, 2 female English Beagles named "Polly" and Bess." Reward. PA 4-3578.

35-Miscellaneous

Septic Tanks CLEANED 25 Yrs. Experience
Bi-State Disposal. Lonaconing. HO 3-4401

Clise Septic Tanks
Manufacture-Install, HO 3-6701, Lonaconing

Block Laying. Cement Work
PHONE PA 2-2699

SEPTIC Tanks installed, ditch digging, general hauling. Robert Turner. Midland. Dial HO 3-2969.

TOP SOIL
Miller. *PA 4-9391*

SEPTIC TANKS, complete installation. Ditch, footer digging. Paul Miller. Rt. 4. Meyersdale. Pa. ME 4-9717.

SHOVELS - DOZERS

Mobile Cranes, Back Hoes, High Lifts, Compressors, Paving Breakers, Drills, Tractor-Trailers, Trucks of all kinds. Full ground and road material.

We have more than 200 pieces of Equipment to serve your needs

BAUGHMAN CONTRACTING
Rt. 40 West *Dial PA 2-4588*

RICH TOP SOIL
Albright's *PA 2-5910*

Septic Tanks Cleaned
320 LEROY KENNELL
Rynd'man, Vl 2-3277 Cumb'd PA 2-4241

CONCRETE WALK SLABS AND STEPS
Karl & Ray Concrete Products, CO 4-6511

Septic Tanks
HELMER & HEDRICK PA 2-8484
Manufactured Installed Cleaned

37-Metal Weatherstripping

"WE KEEP THE ELEMENTS"
DEFIANCE WEATHERSTRIP CO.
FREDERICK C. HAAS PA 4-6910

38-Moving, Storing

JOHN APPEL TRANSFER CO. LOCAL AND LONG DISTANCE MOVING. STORAGE PA 4-1622

39-Painting, Paperhanging

WALLPAPER. Make selections at home. Expert paperhanging, low cost. PA 2-6554 for samples. Hartley Wigfield.

INTERIOR, EXTERIOR PAINTING
Robert Bittinger, Painting Contractor
DIAL PA 4-5454

PAPERHANGING FREE ESTIMATE
EXPERT WORKMANSHIP PA 4-4018
SOUTH END WALLPAPER SHOP

WALLS cleaned by new machine, results perfect, saves paint. Nu Method Wall Cleaners. Phone OV 9-9927.

FOR Experienced painting, wallpaper cleaning and general repairs. Phone PA 2-3393. Reasonable rates.

40-Personals

LIKE a letter from home every day through the year: To your son or daughter in the Armed Services, or your boy or girl away at school . . . Send the Cumberland News, The Evening or Sunday Times. Call: Circulation Dept., PA 2-6600.

43-Piano Tuning

Piano Tuning & Repairing
EVERETT & CABLE NELSON PIANOS
Laurence Griffith PA 2-1633
Piano Technician Guild Member

BOB MORELAND
When you want the best service for any Piano PA 4-1064

46-Radios, TV, Service

Brown's Zenith Sales & Ser.
Cresaptown, Rear Sunoco Sta., PA 4-1664

46-Radios, TV, Service

TELEVISION AND ASSOCIATED ELECTRONICS
921-923 VIRGINIA AVE.
For Fast Dependable TV Service
CALL PA 2-6191
CUMBERLAND ELECTRIC CO.
Service Since 1922

47-Real Estate for Sale

RIDGE PIKE HOMES
No Money Down
NO PAYMENT for 5 MONTHS
MODEL HOME OPEN
AT 1016 BEDFORD STREET
DAILY 2 P.M. to 6 P.M.
Goss Contracting Co.
15 DECATUR STREET
PA 2-8140 PA 2-6650

LESTER R. McGILL
BUILDER NEW HOMES
686 McMullen Hwy. PA 2-2695

619 N. CENTRE ST. Reduced! $7,875. 6-Rooms, 1½ Baths, Garage, Yard. MILLENSON REAL ESTATE, PA 4-6569

3 BEDROOM brick ranch, 74 LaVale Court, tiled bath, full basement, large lot. PA 2-8431 for appointment.

6-ROOM brick ranch, LaVale. Ceramic bath. Large living room, fireplace. Large lot. $19,500. PA 4-2340.

THREE ROOM house, oil furnace, basement, two acres, good well water. Near Fort Ashby. PA 2-1411.

RAWLINGS — 7 room brick ranch type home, hardwood floors, built-in cabinets, full basement with garage and study. Gas hot air heat. ¾ acre lot. Asking $19,500. PA 4-9299. Immediate possession.

3-Ready! Mann Const. Co. Inc. PA 4-4399
"CUSTOM BUILT HOMES"

87-89 HENDERSON Ave., brick building. 4 apartments, private baths. Price $7,000. John R. Treiber, Real Estate. PA 2-6230.

BUILDING Lots—$700 to $1500. City water, gas, Cable TV. Johnson Addition, Bedford Road. PA 4-0451, PA 4-3299.

LA VALE — Medium and large building lots, near new Parkside School—water, gas and electricity. PA 2-8434.

90 ACRE farm — 6 room house, bath, furnace. Outbuilding, barn. $14,500. Call GR 8-5222.

Quentin L. Griffey
CONTRACTOR Modern, Conventional and Pre-Fab homes as low as $9,900
Authorized Agent for U.S. Steel Homes
OWNER PARTICIPATION and NO DOWN PAYMENT PLANS available.
Ellerslie. Md. PA 4-2282

LOTS 100'x200' in upper LaVale, Vocke Rd. section. Very reasonably priced. Cash or terms. PA 2-0347.

"Heart Homes" Agent
Kenneth L. Sheets, PA 2-0385

LOTS FOR SALE
BROWN AVE.
DIAL PA 4-2303

INLAND HOMES
Dick Pownall, Builder-Dealer. Completely finished or Owner-Built plan.
SHORT GAP W. VA. RE 8-9259

NEW LUXURIOUS 3 bedroom ranch with view in Parkside School district. $25,000 price range. Phone PA 4-3853.

JUST COMPLETED — New 2 bedroom brick home. Hardwood floors, plaster, birch cabinets, copper plumbing. Garage in basement. Hot water heat. Immediate possession. Price $14,700. 211 Memorial Ave. Extd. PA 2-3626 after 6 p.m. except Sunday.

FROSTBURG — 5 rooms, brick, bath, finished basement, automatic gas heat, large lot. OV 9-8814.

4 BEDROOM home, 2½ baths, in the Dingle, 836 Windsor Road. Dial PA 4-3167.

STONE AND STUCCO — 3 bedrooms, 2 baths, living room with stone fireplace, kitchen and dinette, small basement, gas furnace. Insulated. Desirable neighborhood. 18 Glenview Terrace, LaVale (off Braddock Road). $14,000. PA 2-6646.

47-Real Estate for Sale

100 ACRES, aprox. 20,000 Christmas trees 1 to 5 years old. No house. Good hobby or investment. Will sacrifice to quick buyer. Write P.O. Box 401 Cumberland.

CUMBERLAND'S Newest Development. 3 bedroom bricks. All modern conveniences. $16,950. PA 4-4743 or PA 4-1966.

6 ROOM house, 2 baths, hot water stoker heat, storm windows. Suitable for apartments. For appintment. PA 4-6554.

7-ROOM HOME
19 Prospect Square
2-Baths, Gas Fired Hot Water Heat. Immediate Occupancy!
Wm. A. GUNTER, Attorney
7 Washington St. PA 2-1515

NEW 4 large rooms Brick Bungalow with bath. Price has been reduced to $13,000. PA 4-5647.

HOUSE, 5 room, bath, full basement, one upstairs room partially furnished. 2 story garage, large lot. 1 mile South of Fort Ashby, Route 28. Apply Wagoner & Beam Service Station or Call 4491 Fort Ashby.

DON'T GUESS
CALL US
WALLY WILSON
AGENCY
PA 4-5483
REALTOR

IN THE market to buy? Let us know your requirements and explain: "Offerings-by-mail." Macy, Inc. PA 2-0770.

ATTRACTIVE 4 or 5 bedroom house on near Acre City lot. 1025 Braddock Road. Has 4-baths, 2-car garage, rumpus room. Ideal for large family or family with a grandparent. Macy, Inc. PA 2-0770.

BUILDING LOTS near Pittsburgh Plate Glass Factory. Also trailer sites. P.O. Box 843, Cumberland.

FROSTBURG — Red inselbrick 6 rooms, bath, gas fired hot water furnace, full basement, level lot. $9000. 104 Mt. Pleasant St. OV 9-8613.

300 ACRE
STOCK FARM
CALL BEDFORD VALLEY 696

6 ROOM house, bath, white enamel brick. Near churches & schools. Columbia Ave., Mt. Savage, Md. CO 4-2707.

LIKE NEW — Store room 28 x 18. Can be converted into house. 7 acres, stream, 449 ft. frontage Rt. 220 near Lake Gordon. 6 miles from Cumberland city line. Terms. PA 2-1970.

NEW 3-bedroom brick home. Attached garage. $15,500. $2,000 down. Valley View Heights, ¼ mile from Ellerslie. RO 7-9559 or PA 2-0411.

BEGINNING HOME owners, start here. Our price $6,500. Stop & discuss your price. South Cumberland. PA 4-3607.

LAVALE 6 Rooms & Bath Brick. Hardwood floors 1st Floor that gleam supreme. Formica topped unit in Kitchen. 2 Car Garage in rear. Asking figure of $12,500.

WALLY WILSON AGENCY
PA 4-5483

48-Roofing, Spouting, Siding

ALUMINUM Siding, asbestos shingles, roofing and spouting. Air Flow Roofing & Siding Products. PA 4-4488.

S&S Roofing Co.—Complete Home Repairs — New or Remodeling
Free Estimates—Easy Terms—PA 2-0373

Roofing, Spouting, Siding, Awnings, Three years to pay. Guaranteed work ANDREW WITT. Phone CO 4-6141

ROOFING, SIDING
Installed by Experts. Written guarantee materials and labor. No money down, up to 3 years to pay.
SEARS ROEBUCK AND CO.

HUMES Home Improvement Co. General Contractor. Roofing, Al and Inselbric Siding. Also Aluminum Siding. No Down Payment. PA 4-3595 day, PA 2-1894 night. 337 Davidson Street.

ROOFING ALL TYPES Roof Painting-Repairs
Sheet Metal Work and Gutters
Free Estimates 20 years Experience
Alex J Schute Dial PA 2-6505

48A-Storm Windows

Aluminum Siding, Roofing
5 Years To Pay H. W. Young
Cumb'd Home Improvement
RT. 3. BEDFORD ROAD. PA 4-6004

ROOFING, Siding, Spouting, Painting, General Repairs. 20 yrs. exp. Estimates Free. Bittinger Contractor. PA 4-3494.

SEE SEASON-ALL FOR
ALUMNIUM DOORS, WINDOWS, SIDING
Johns-Manville Rock Wool Insulation
120 N. Centre St. PA 4-7100
In Keyser, W. Va. Call SU 8-1414

WINDOWS & DOORS IN STOCK
ALCOA ALUMINUM
STORM WINDOWS 3-track to 101 UNITED INCHES $10.95
ALUMINUM DOORS 1¾" $26.95
Expander or Z-Bar
JALOUSIE DOORS $44.95
Expander or Z-Bar
ALLEGANY ALUMINUM
901 Md. Ave. Locally Owned PA 4-5524

RUSCO COMPARE BEFORE YOU BUY
FREE ESTIMATES
Phone PA 2-6030 515 Regina Ave.

48-B—Fencing

SPITE FENCES, backyard fences, dog runs, patio fences & shields, wood fences. Storm doors, awnings, windows, roofing, siding, porch enclosures, jalousies.
REGAL FENCE CO.
338 Baltimore Ave. PA 4-7292

50-Upholstering

UPHOLSTERING Automobile Furniture
AUTO CONVERTIBLE TOPS
TRUCK SEATS TARPAULINS
HASTINGS ALUMINUM AWNINGS
Geo. S. Warner, 1201 Va. Ave. PA 4-0774

Furniture, Truck Seats Reupholstered
Drapery and Dress Fabrics
Window Screens Made To Order.
GEO. BRAGG, LaVale PA 4-4611

CUSTOM MADE FURNITURE
Recovering and Spring Repair
C. E. BRODE, 18 S. Lee St., PA 2-1890

POSSELT'S
Custom Furniture Upholstering
Spring Repairs Foam Rubber
131 Frederick St. 50 yrs. experience
Dial PA 2-4715 day — PA 2-4636 evenings

51-Vacuum Cleaners

WASHERS! DRYERS!
Service All Makes PA 2-5115

HOOVER SWEEPERS
We Carry Parts for & Service All Makes
DUPLEX SALES & SERVICE
Mary St. & Va. Ave. PA 2-5070

Display Classified

8 COLD 12 OZ. BEERS $1
Parkview Liquors
82 GREENE ST. PA 2-5257

Wrong Number

NEWCASTLE ON TYNE, England (AP) — "Newcastle 812111," said Jean Andrew, answering her telephone. "Newcastle, where's that?" asked the caller. It was a $2.80-a-minute wrong number. The caller was a woman in the United States trying to get a number in Canada.

NOTICE OF TAX COLLECTOR'S REPORT OF SALE

William B. Orndorff, Tax Collector, vs. Karl W. Radcliffe and Virginia S. Radcliffe, No. 103 Tax Sales, in the CIRCUIT COURT FOR ALLEGANY COUNTY, MARYLAND.

William B. Orndorff, Tax Collector, having made a report to this Court of the Sale of all that real estate in Election District No. 6, and particularly described in a deed from John W. Shepherd and Mary E. Shepherd, his wife to Karl W. Radcliffe and Virginia S. Radcliffe, his wife, dated the 9th day of April, 1941 and recorded in Liber No. 218, folio 638, one of the Land Records of Allegany County, Maryland, together with all the proceedings had in relation thereto, and said proceedings having been examined by this Court, and the same appearing to be regular and the provisions of the law in relation thereto appearing to have been complied with it, it is thereupon this 5 day of Oct., 1961, by the Circuit Court for Allegany County, Maryland, adjudged and ordered that notice be given by advertisement published once a week for three successive weeks in one newspaper published in Allegany County, Maryland, before the 1 day of Nov., 1961, commanding all persons interested in said property to be and appear in this Court on or before the 16 day of Nov., 1961, to show cause, if any they have why said sale should not be ratified and confirmed. The report states the amount of sale to be $89.63.

/s/ Morgan C. Harris

True copy: Test:
Joseph E. Boden, Clerk
4dv. N—Oct. 7-14-21.

Pray For Rain

JAKARTA, Indonesia (AP)—Java's 55 millions have started praying for rain as Indonesia's longest dry spell in years continued.

Prayers were offered Friday in public squares, mosques, churches and temples all over the crowded island. Rain has been forecast for next week.

NOTICE OF TAX COLLECTOR'S REPORT OF SALE

William B. Orndorff, Tax Collector, vs. Gretchen Liveright et al, No. 104 Tax Sales, in the CIRCUIT COURT FOR ALLEGANY COUNTY, MARYLAND.

William B. Orndorff, Tax Collector, having made a report to this Court of the Sale of all that real estate in Election District No. 5, and particularly described in a deed from Elsa L. Lichtenstein (Widow), Winter R. Frantz and Mary I. Frantz, his wife, to Elsa L. Lichtenstein, dated the 5th day of September, 1940 and recorded in Liber No. 264, folio 483, one of the Land Records of Allegany County, Maryland, together with all the proceedings had in relation thereto, and said proceedings having been examined by this Court, and the same appearing to be regular and the provisions of the law in relation thereto appearing to have been complied with it, it is thereupon this 5 day of Oct., 1961, by the Circuit Court for Allegany County, Maryland, adjudged and ordered that notice be given by advertisement published once a week for three successive weeks in one newspaper published in Allegany County, Maryland, before the 1 day of Nov., 1961, commanding all persons interested in said property to be and appear in this Court on or before the 16 day of Nov., 1961, to show cause, if any they have why said sale should not be ratified and confirmed. The report states the amount of sale to be $251.00

/s/ Morgan C. Harris

True copy: Test:
Joseph E. Boden, Clerk
Adv. N—Oct. 7-14-21.

Display Classified

LET THE M.D. Reinhart Agency HELP YOU

Our select listing of modern homes to fit your needs saves time and fatigue from House Hunting. Tell us your requirements and we'll find the house. Look these over and you'll be convinced.

629 BROOKFIELD AVE. A cozy Cape Cod semi-bungalow that's a picture. Large living room with open fire-place, full size dining room, newly remodeled built-in kitchen. A real gem!
$20,000.

627 ELWOOD ST. Six room brick semi-bungalow with family size kitchen, 3 bedrooms, living room and full dining room. Just one block below Oldtown Road, opposite Johnson's Heights.
$14,000.

514 LOWELL AVE. A lovely two story brick, six room residence too large for the present owners. Clean as a "Hound's Tooth," and beautifully landscaped. A quality hunter's dream.
$16,000.

813 ASHLAND AVE. This is a high quality home in the higher price range. Seven room brick rambler with large first floor recreation room and open stone fire place; 3 bedrooms, 2 baths. Large corner lot beautifully landscaped including stone patio and barbecue area.

818 BUCKINGHAM ROAD. The nicest and cleanest 4 bedroom home on our list. Situated in highest value neighborhood in the area, on large naturally landscaped lot size 100 x 218. A two story brick with large rooms, entrance hall, carpeted, and available for immediate occupancy.
$25,000.

Inspection by appointment at your convenience.

M. D. REINHART AGENCY
REALTORS
PA 2-2111 **Liberty Trust Bldg.**

Mutual Funds

As Compiled by NASD United Press International

	Bid	Asked
Affiliated Fund	8.77	9.48
American Mutual Fund	9.75	10.66
Axe-Houghton B	9.23	10.03
Boston Fund	20.21	22.09
Broad St. Inv	14.53	15.71
Chemical Fund	12.72	13.75
Colonial Fund	12.25	13.39
Commonwealth Inv.	10.56	11.54
Delaware Fund	13.14	14.45
Diversified Gr. Stk Fd.	11.20	12.27
Diversified Investment	9.77	10.71
Dividend Shares	3.50	3.84
Dreyfuss Fund	17.80	19.35
Eaton & Howard Bal	13.01	14.06
Eaton & Howard Stock	14.87	16.06
Fidelity Fund	17.88	19.33
Financial Ind. Fund	4.88	5.34
Fundamental Inv.	10.67	11.69
Hamilton Fd H-C7	5.81	6.36
Hamilton FD H-DA	5.70	
Incorp. Income	10.04	10.97
Incor. Investment	8.79	9.61
Institutional Growth	11.60	12.69
Investment Co Amer	11.69	12.78
Invest Group Can Fund	6.13	6.62
Investors Mutual Corp	11.75	12.70
Investors Stock Fund	20.17	21.80
Investors Variable Fund	7.56	8.18
Keystone C F-S-2	14.15	15.44
Keystone C F-S-4	5.00	5.47
Lazard Fund	17 3/4	18 1/8
Loomis Sayles Mutual	16.56	16.56
Mass Investors Trust	15.80	17.27
Mass. Inv. Growth Stock	18.39	20.16
National Invts	17.14	18.53
Natl. Sec. Dividend	3.80	4.15
Natl. Sec. Stock	8.92	9.75
Natl. Sec. Growth	9.53	10.42
One William St.	15.08	16.48
Puritan Fund	8.40	9.08
Putnam George Fd	17.36	18.87
Selected Amer. Shares	10.54	11.40
State St. Inv.	43	45
Tel-Electronics Fd.	8.91	9.71
United Accum Fd.	15.45	16.89
United Income Fund	13.43	14.68
United Science Fund	15.62	17.07
Value Line Inc. Fd	5.60	6.12
Wellington Fund	13.74	17.15

Says Timing Bad

DES MOINES, Iowa (UPI)—It wasn't the police raid, itself, the defendant complained, it was the timing.

"I had three aces and a joker when the police came," Donald Leroy Hall told municipal Judge Harry Grund when he appeared on a gambling charge.

"I was about even up until then," Hall said as the judge fined him. "Now I'm $10 behind."

New Spy Route

MUNICH, Germany (AP)—The Bavarian Interior Ministry says Communist agents are increasingly using Austria as a route into West Germany because of the sealing off of the East German border.

NOTICE OF TAX COLLECTOR'S REPORT OF SALE

William B. Orndorff, Tax Collector, vs. Gretchen Liveright et al, No. 105 Tax Sales, in the CIRCUIT COURT FOR ALLEGANY COUNTY, MARYLAND.

William B. Orndorff, Tax Collector, having made a report to this Court of the Sale of all that real estate in Election District No. 5, and particularly described in a deed from Winter R. Frantz and Mary I. Frantz, his wife, to L. Lee Lichtenstein and Elsa Lichtenstein, his wife, dated the 13th day of April, 1940, and recorded in Liber No. 188, folio 225, one of the Land Records of Allegany County, Maryland, together with all the proceedings had in relation thereto, and said proceedings having been examined by this Court, and the same appearing to be regular and the provisions of the law in relation thereto appearing to have been complied with it, it is thereupon this 5 day of Oct., 1961, by the Circuit Court for Allegany County, Maryland, adjudged and ordered that notice be given by advertisement published once a week for three successive weeks in one newspaper published in Allegany County, Maryland, before the 1 day of Nov., 1961, commanding all persons interested in said property to be and appear in this Court on or before the 16 day of Nov., 1961, to show cause, if any they have why said sale should not be ratified and confirmed. The report states the amount of sale to be $230.000.

/s/ Morgan C. Harris

True copy: Test:
Joseph E. Boden, Clerk
Adv. N—Oct. 7-14-21.

Goren On Bridge

WEEKLY BRIDGE QUIZ

Q. 1—As South you hold:
♠A Q J 6 3 ♥A K 10 7 2 ♦ 8 4 ♣ 6
The bidding has proceeded:

South	West	North	East
1 ♠	2 ♦	3 ♣	Pass
3 ♥	Pass	4 ♠	Pass
?			

What do you bid now?

Q. 2—As South you hold:
♠A K Q 8 7 ♥ 7 6 3 ♦ J 10 3 ♣ A 10
The bidding has proceeded:

North	East	South	West
1 ♦	Pass	1 ♠	Pass
2 ♠	Pass	?	

What do you bid now?

Q. 3—As South you hold:
♠ 6 4 ♥ 5 ♦ A J 10 8 ♣ A J 10 8 6 4
The bidding has proceeded:

South	West	North	East
1 ♣	Pass	2 ♥	Pass
3 ♣	Pass	3 ♠	Pass
?			

What do you bid now?

Q. 4—You have 80 part score and as South you hold:
♠ A Q J 10 9 6 4 ♥ Q ♦ A J 5 3 ♣ 6
The bidding has proceeded:

South	West	North	East
1 ♠	Pass	2 ♣	Pass
?			

What do you bid now?

Q. 5—As South you hold:
♠ A K Q 10 ♥ A K 10 8 7 4 ♦ 6 3 ♣ K
The bidding has proceeded:

West	North	East	South
3 ♣	Pass	Pass	?

What do you bid now?

Q. 6—As South you hold:
♠ K Q J 8 5 4 ♥ K J ♦ A Q 5 ♣ A K
The bidding has proceeded:

South	West	North	East
2 ♠	Pass	3 NT	Pass
?			

What do you bid now?

Q. 7—As South you hold:
♠ A Q J 5 ♥ Q J 6 3 ♦ K ♣ A K 5 4
The bidding has proceeded:

South	West	North	East
1 ♣	1 ♦	1 ♥	Pass
?			

What do you bid now?

Q. 8—As South you hold:
♠ J 7 ♥ Q 9 ♦ K 10 8 7 4 3 ♣ A J 2
The bidding has proceeded:

East	South	West	North
3 ♣	Pass	Pass	4 ♥

What do you bid now?

(Look for answers Monday)
(Copyright 1961, By The Chicago Tribune.)

Plan Evacuation

OSLO, Norway (AP)—Plans to evacuate the 225,000 citizens of Oslo and neighboring Baerum by trains, buses and private cars in case of war were made public Friday by officials.

The plans were published as advertisements in two Oslo newspapers.

Officials reported 50 per cent of the population would be moved into the countryside in the first 24 hours of conflict.

The Russians recently have put three or four times as much effort into oceanography as the United States, according to the National Geographic Society.

Display Classified

Cumberland REALTORS draw upon the knowledge and experience of 68,000 REALTORS in 1,370 REALTOR Boards throughout the United States . . . It's no wonder that folks say that:

"Realtor Is The Greatest Name In Real Estate"

FAYETTE ST. BRICK 4 bedroom home, very nice, new furnace, corner lot.

LAVALE—Large Brick 4 Bedroom home, nice lot, garage.

HILL CREST DR.—Mod. 2 bedroom home with many built-ins & extras, finished Rec. room with bar. Lrg. lot.

WASHINGTON ST. BRICK Home with 5 bedroom & separate 6 room apt.

HOLLAND ST. BRICK 3 bedroom home, garage, lrg. lot.

Inspection By Appointment, Call PA 4-0880, Evenings PA 2-7595

Carl F. Schmutz Assoc.
16 S. Liberty St.

463-465 BALTIMORE AVE. — 2-Story frame double in good condition. 5-rooms and bath each side. Gas fired warm air furnace. 3-car garage. Full price only $7,500.

FORREST AVE., Bowmans Addition—Low priced 6-room frame and insel-bric dwelling. Lot size 40 x 200. Full price $1,650.

410 GOETHE ST.—Investment property having (2) 3-room apartments, (1) 2-room apartment. All in excellent condition. Price and inspection by appointment.

120 EAST ELDER ST. Two year old five room brick veneer bungalow. Large lot. Rec room and car space in basement. Price and inspection by appointment.

Glenn Watson & Son
213 Virginia Avenue. PA 2-4040
After 5 p. m. PA 4-3531 or PA 2-0278

Homes Wanted
For Sale

We have a fine list of interested buyers. List your property with us now, you will be saving time, money & effort.

Call us today!

BERT J. GRAHAM
REALTOR INSURANCE
88 N. Centre St. Dial PA 4-0200

CUMBERLAND
213 Schley St., 6 room brick, bath, hot water heat.

FROSTBURG
Modern 2 story brick house, full basement. Automatic gas heat. Six room frame with 1½ baths, gas fired hot water heat. Excellent Broadway location. Possibility of income from rental of rooms to college students.
6 room apartment, bath & store room. Acre of ground. Finzel Road.

GRANTSVILLE
6 room bungalow, bath, heat.
2 apartment frame dwelling; also garage with apartment above.

Beall Insurance & Realty
Phone Flag. OV 9-6661 — No toll Chg.
West Main Street Frostburg

FARM—250 ACRES

Located eight miles from Oldtown, Md., on lower Town Creek is this 250 acres with large frontage on Town Creek. 60 acres of tillable land and the remainder in small timber. Two cottages, small barn, other buildings. Good bottom land, pasture land, stream, pond site, camp sites. Asking price $8,500.

Howard M. Spiker
REALTOR
30 South Centre Street PA 2-3414

FROSTBURG, MD.

BROADWAY—Frame 7 room home 1½ baths, hot water heat.
WASHINGTON ST. Remodeled 6 room home & lrg. lot.
ORMOND ST. Mod. 6 room 1½ bath frame home. 3 car garage.
ARMSTRONG AVE. New 3 bedroom Ranch home in new development.
E. MAIN ST. Frame 7 room 2 bath home with two separate 3 room Apts. lrg. lot & garages.
MT. SAVAGE Semi-bungalow 6 room home, heat & bath, new furnace, storm doors.

To Inspect Call Mrs. Natolly OV 9-5489 or PA 4-0880

Carl F. Schmutz Assoc.
16 S. Liberty St.

PRICE REDUCED
Charles St. LaVale

Practically new 5-room modern bungalow. 2 or 3-bedrooms. Tile bath. Venetian blinds. Storm doors and windows. Full basement with laundry room and separate car space. Gas or coal forced warm air heat. Beautiful lawn, fruit trees. Good garden. Lot 75 x 300. Ideal for children. Immediate possession. Easy terms. Shown anytime.

WANTED—Properties to sell!

Glenn Watson & Son
213 Virginia Avenue PA 2-4040
After 5 p. m. PA 4-3531 or PA 2-0278

Must Be Sold

411 Decatur Street, 2 story brick, 3 rooms and bath first floor, 3 rooms and bath second floor.
$7,000.

147 Hanover Street, 2 story brick, 7 rooms and bath to settle estate.
$5,000.

616-618 Maryland Avenue, 2, two story brick dwellings. 6 rooms and bath each.
Both for $8,000.

THE J. H. HOLZSHU CO.
INSURANCE—REALTORS—BONDING
21 S. Centre Street PA 2-6555

231 COLUMBIA STREET
Six room brick contains living room, dining room, kitchen, laundry room, and pantry, first floor. Three bedrooms and one and one-half baths on second floor. Forced warm air heat. Good condition and reasonably priced.

620 LINCOLN STREET
Well constructed modern brick dwelling. Containing living room, dining room, and kitchen first floor. Two bedrooms and bath on second floor. Full concreted basement with toilet facilities and garage. Front and rear porches. Gas fired forced air heat. Hardwood floors. Close to schools and churches.

Realtors Insurance

Wiebel and Workmeister
123 Frederick Street Phone PA 4-3380

PROVEN

FAYETTE ST. 3 Unit Brick consisting of 3 Baths, 3 Kitchens, total of 10 Rooms. Full Basement. Will provide nice residence and income for intelligent buyer. Price is reduced to $16,500.

Wally Wilson Agency
REAL ESTATE 103 S. George St.
INSURANCE PA 4-5483

BIG SPACE
MODERATE PRICE

Seven rooms of solid comfort and value in this two story stucco residence near West Side School in quiet residential neighborhood. Living room, dining room, kitchen and den on 1st floor; 3 large bedrooms on 2nd floor, one dormitory size, and two baths. Large lot, detached garage, all in excellent condition. Located 517 Avirett Ave.

Price $15,000.

M. D. REINHART
AGENCY
PA-2-2111 Liberty Trust Bldg.

712 LOUISIANA AVE.
Beautiful Brick Home in this Desirable Residential Section. Living Room with fireplace, Dining Room, Kitchen, One Bedroom and Bath on first floor. 3-Rooms, Bath second floor. Garage in Basement. Immediate Possession. Owner will sacrifice at $17,000, if sold immediately.

NORTH CUMBERLAND
Exceptionally well built bick building with slate roof, hot water heat. Double garage. Building so constructed that portion may be used for commercial purposes and home, or easily converted into nice duplex, which would show a nice return on investment. Owner selling due to age and health. Inquire about this Bargain!

Kendall Ins. & Realty Co.
62 Pershing St.
PA 4-3838 Evening PA 4-2405

WE HAVE BUYERS NOW WAITING

We will come out and give you our experienced and honest opinion as to the market value of your home. Don't wait for the spring rush. List now with us.

"see PERRIN about it"
REAL ESTATE—INSURANCE
70 Pershing Street PA 4-2960

BUILDING LOTS

112 feet on Sylvan Avenue and 172 on Holland Street, Cumberland, Md. Will accept reasonable offer.

700 Block of National Highway, LaVale, Md. 50' x 275'. Price: $2500

Ruth Street, LaVale, Maryland. 225' x 67'. Price: $1500

Valley View Drive, LaVale, Md. Lot 150 x 150 Price: $3750

GOODFELLOW AGENCY
Real Estate Storage Insurance
131 N. Centre St. Phone: PA 4-2893

FOR SALE

325 Davidson Street, Cumberland, Md. Two-story stucco dwelling with 6 rooms and bath, coal warm-air heat. Price: $4,000

539 Columbia Avenue, Cumberland, Md. Two-story brick dwelling with 7 rooms and bath, coal hot-water heat, lot: 36' x 186', full basement. Price: $12,000

Corner of Christie Road and Old Baltimore Pike, Cumberland, Maryland. Large two-story stucco dwelling with 4 bedrooms, 2 baths, coal hot-water heat, full basement and large lot. Price: $18,500

GOODFELLOW AGENCY
Real Estate Storage Insurance
131 N. Centre St. Phone: PA 4-2893

FROSTBURG, MD.

Located 63 Frost Avenue—Modern 2 story brick dwelling. First floor—living room, dining room, kitchen with garbage disposal, ½ bath. Second floor—4 bedrooms and bath, wall to wall carpet. Large floored attic, basement with recreation room, laundry, heated by hot water, gas fired furnace. Lot 60 x 109. Price upon application. Inspection by appointment.

James W. Beacham
REALTOR—INSURANCE
764 National Hwy. Phone PA 2-2000

MIDLAND, MD.

We are offering the Ward properties for sale in Midland, Maryland, consisting of two large commercial buildings located in the business section of the town. These properties were formerly occupied as a theatre, retail stores and apartments. The properties are in a run down condition but with a little hard work could be restored to first class condition. Reasonable offer will be considered.

REDUCED—$3,800

Four room dwelling located on the Cash Valley Road. Two bedrooms, bath, piped hot air heat, about one acre of land.

Howard M. Spiker
REALTOR
30 South Centre Street PA 2-3414

MEN WANTED
FOR ELECTRONIC TRAINING
NOW FILLING LAST TWO CLASSES

You Are Invited To Visit Our Labs Here In Cumberland To See A Class In Session

AFFILIATED WITH RETS
WORLD'S LARGEST RESIDENT ELECTRONIC TRAINING ORGANIZATION

Call, Visit Labs or Write for Information

ELECTRONIC INSTITUTE, INC.
38 N. Mechanic St. PA 2-3461 Cumberland, Maryland

Display Classified

OPEN HOUSE

On Display at . . .

ALLEGANY LAND COMPANY'S BEL AIR SUBDIVISION

1-Mile South of Cresaptown on U.S. 220 Opposite Pinto Lane

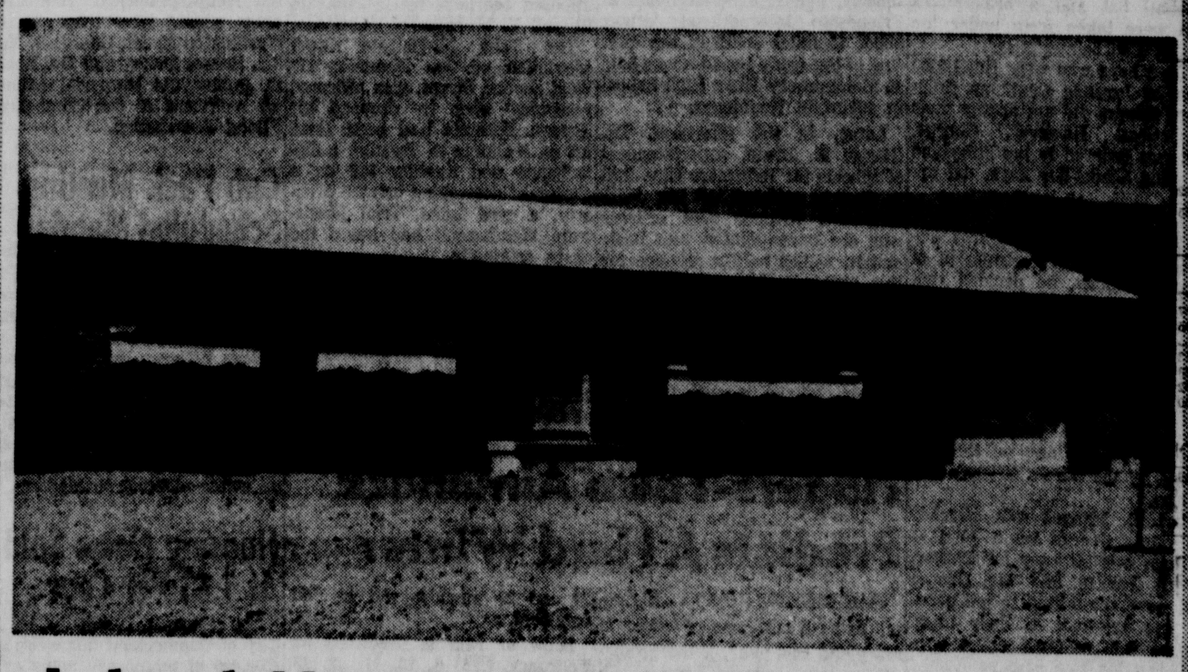

Inland Homes "MATADOR" Model

COMPLETELY FURNISHED

OPENS SATURDAY, OCTOBER 21st AT 2 P.M.

And Daily Thereafter from 2 P.M. to 6 P.M.

3-Bedrooms, Living Room, Built-In Kitchen, 1½ Baths. Electric Heat by "Electromode." Full Basement with Fallout Shelter. Attached Garage.

DICK POWNALL

INLAND HOMES BUILDER - DEALER

Short Gap, W. Va. **Dial RE 8-9259 or RE 8-9411**

31-Situations Wanted

COMPLETE interior-exterior remodeling repairing service carpentry, painting roofing, etc, J. R. Goodfellow. PA 2-6884

REGISTERED NURSE DESIRES OFFICE WORK OR DAYTIME PRIVATE DUTY NURSING. PA 4-4959.

32-Instructions

IBM Key Punch. Day or Night 4-6 weeks. Catherman's 171 Baltimore St PA 4-0966. Free Literature. Entrance tests daily 3 p. m.

WANT JOB Security? Learn Shorthand in 6 weeks. Speedwriting taught ONLY at Catherman's. PA 4-0966.

LEARN TO DRIVE. Dual Controls. Licensed by Dept. of Motor Vehicles. Howard Twigg. 134 Bedford. PA 2-7333

PRIVATE piano & organ instructions. Beginners a specialty. Rudy Sullivan Studio, 225 Columbia St. PA 2-4816.

34-Lost and Found

LOST — Last week. North End, 2 female English Beagles named "Polly" and Bess." Reward. PA 4-3578.

35-Miscellaneous

Septic Tanks 25 Yrs. Experience CLEANED
Bi-State Disposal. Lonaconing. HO 3-4401

Clise Septic Tanks
Manufacture-Install, HO 3-6701, Lonaconing

Block Laying. Cement Work
PHONE PA 2-2699

SEPTIC Tanks installed, ditch digging, general hauling. Robert Turner, Midland. Dial HO 3-2969.

TOP SOIL
Miller. *PA 4-9391*

SEPTIC TANKS, complete installation. Ditch, footer digging. Paul Miller. Rt 4, Meyersdale. Pa. ME 4-9717.

SHOVELS - DOZERS

Mobile Cranes, Back Hoes, High Lifts, Compressors, Paving Breakers, Drills, Tractor-Trailers. Trucks of all kinds. Fill ground and road material.

We have more than 200 pieces of Equipment to serve your needs

BAUGHMAN CONTRACTING
Rt. 40 West *Dial PA 2-4588*

RICH TOP SOIL
Albright's *PA 2-5910*

Septic Tanks Cleaned
$20 LEROY KENNELL
Ryndman, VI 2-3277 Cumb'd PA 2-4241

CONCRETE WALK SLABS AND STEPS
Karl & Ray Concrete Products, CO 4-6511

Septic Tanks
HELMER & HEDRICK PA 2-8484
Manufactured Installed Cleaned

37-Metal Weatherstripping

"WE DEFY THE ELEMENTS"
DEFIANCE WEATHERSTRIP CO.
FREDERICK C. HAAS PA 4-0910

38-Moving, Storing

JOHN APPEL TRANSFER CO. LOCAL AND LONG DISTANCE MOVING. STORAGE PA 4-1623

39-Painting, Paperhanging

WALLPAPER. Make selections at home. Expert paperhanging, low cost. PA 2-0224 for samples. Hartley Wigfield.

INTERIOR, EXTERIOR PAINTING
Robert Bittinger Painting Contractor
DIAL PA 4-3494

PAPERHANGING FREE ESTIMATE
EXPERT WORKMANSHIP PA 4-4018
SOUTH END WALLPAPER SHOP

WALLS cleaned by new machine, results perfect, saves paint. Nu Method Wall Cleaners. Phone OV 9-9927.

FOR Experienced painting, wallpaper cleaning and general repairs. Phone PA 2-3393. Reasonable rates.

40-Personals

LIKE a letter from home every day through the year: To your son or daughter in the Armed Services, or your boy or girl away at school Send the Cumberland News, The Evening or Sunday Times. Call: Circulation Dept., PA 2-4600.

43-Piano Tuning

Piano Tuning & Repairing
EVERETT & CABLE NELSON PIANOS
Laurence Griffith PA 2-1633
Piano Technician Guild Member

BOB MORELAND
When you want the best service for any Piano PA 4-1084

46-Radios, TV, Service

Brown's Zenith Sales & Ser.
Cresaptown, Rear Sunoco Sta., PA 4-1664

46-Radios, TV, Service

TELEVISION AND ASSOCIATED ELECTRONICS
921-923 VIRGINIA AVE.

For Fast Dependable TV Service
CALL PA 2-6191
CUMBERLAND ELECTRIC CO.
Service Since 1922

47-Real Estate for Sale

RIDGE PIKE HOMES
No Money Down
NO PAYMENT for 5 MONTHS
MODEL HOME OPEN
AT 1016 BEDFORD STREET
DAILY 2 P.M. to 6 P.M.
Goss Contracting Co.
15 DECATUR STREET
PA 2-8140 PA 2-6650

LESTER R. McGILL
BUILDER NEW HOMES
686 McMullen Hwy. PA 7-2695

47-Real Estate for Sale

619 N. CENTRE ST. Reduced! $7,875 6-Rooms, 1½ Baths, Garage, Yard. MILLENSON REAL ESTATE, PA 4-5599

3 BEDROOM brick ranch, 74 LaVale Court, tiled bath, full basement, large lot. PA 2-8431 for appointment.

6-ROOM brick ranch, LaVale. Ceramic bath. Large living room, fireplace. Large lot. $19,500. PA 4-2340.

THREE ROOM house, oil furnace, basement, two acres, good well water. Near Fort Ashby. PA 2-1411.

RAWLINGS — 7 room brick ranch type home, hardwood floors, built-in cabinets, full basement with garage and study. Gas hot air heat. ¾ acre lot. Asking $19,500. PA 4-9299. Immediate possession.

2-Ready! Maus Const. Co. Inc. PA 4-4280
"CUSTOM BUILT HOMES"

87-89 HENDERSON Ave., brick building. 4 apartments, private baths. Price $7,000. John R. Treiber, Real Estate. PA 2-6230.

BUILDING Lots—$700 to $1500. City water, gas, Cable TV. Johnson Addition, Bedford Road. PA 4-0451, PA 4-3299.

LA VALE — Medium and large building lots, near new Parkside School—water, gas and electricity. PA 2-8484.

90 ACRE farm — 6 room house, bath, furnace. Outbuilding, barn. $14,500. Call GR 8-5222.

Quentin L. Griffey
CONTRACTOR Modern, Conventional and Pre-Fab homes as low as $9,900
Authorized Agent for U.S. Steel Homes
OWNER PARTICIPATION and NO DOWN PAYMENT PLANS available.
Ellerslie, Md. PA 4-2282

LOTS 100'x200' in upper LaVale, Vocke Rd. section. Very reasonably priced. Cash or terms. PA 2-0347.

"Heart Homes" Agent
Kenneth L. Sheets, PA 2-0385

LOTS FOR SALE
BROWN AVE.
DIAL PA 4-2303

INLAND HOMES
Dick Pownall. Builder-Dealer. Completely finished or Owner-Built plan.
SHORT GAP W VA. RE 8-9259

NEW LUXURIOUS 3 bedroom ranch with view in Parkside School district. $25,000 price range. Phone PA 4-3853.

JUST COMPLETED — New 2 bedroom brick home. Hardwood floors, plaster, birch cabinets, copper plumbing. Garage in basement. Hot water heat. Immediate possession. Price $14,700. 211 Memorial Ave. Extd. PA 2-3626 after 6 p.m. except Sunday.

FROSTBURG — 5 rooms, brick, bath, finished basement, automatic gas heat, large lot. OV 9-8814.

4 BEDROOM home, 2½ baths, in the Dingle, 836 Windsor Road. Dial PA 4-3167.

STONE AND STUCCO — 3 bedrooms, 2 baths, living room with stone fireplace, kitchen and dinette, small basement, gas furnace. Insulated. Desirable neighborhood. 18 Glenview Terrace, LaVale (off Braddock Road). $14,000. PA 2-6646.

47-Real Estate for Sale

100 ACRES, aprox. 20,000 Christmas trees 1 to 5 years old. No house. Good hobby or investment. Will sacrifice to quick buyer. Write P.O. Box 401 Cumberland.

CUMBERLAND'S Newest Development. 3 bedroom bricks. All modern conveniences. $16,950. PA 4-4743 or PA 4-1965.

8 ROOM house, 2 baths, hot water stoker heat, storm windows. Suitable for apartments. For appintment. PA 4-6554.

7-ROOM HOME
19 Prospect Square
2-Baths, Gas Fired Hot Water Heat. Immediate Occupancy!
Wm. A. GUNTER, Attorney
7 Washington St. PA 2-1515

NEW 4 large rooms Brick Bungalow with bath. Price has been reduced to $13,000. PA 4-5647.

HOUSE, 5 room, bath, full basement, one upstairs room partially furnished. 2 story garage, large lot. 1 mile South of Fort Ashby, Route 28. Apply Wagoner & Beam Service Station or Call 4491 Fort Ashby.

DON'T GUESS
CALL US
WALLY WILSON
AGENCY
PA 4-5483
REALTOR

IN THE market to buy? Let us know your requirements and explain: "Offerings-by-mail." Macy, Inc. PA 2-0770.

ATTRACTIVE 4 or 5 bedroom house on near Acre City lot. 1025 Braddock Road. Has 4-baths, 2-car garage, rumpus room. Ideal for large family or family with a grandparent. Macy, Inc. PA 2-0770.

BUILDING LOTS near Pittsburgh Plate Glass Factory. Also trailer sites. P.O. Box 843, Cumberland.

FROSTBURG — Red inselbrick 6 rooms, bath, gas fired hot water furnace, full basement, level lot. $9000. 104 Mt. Pleasant St. OV 9-8613.

300 ACRE
STOCK FARM
CALL BEDFORD VALLEY 696

6 ROOM house, bath, white enamel brick. Near churches & schools. Columbia Ave., Mt. Savage, Md. CO 4-2707.

LIKE NEW — Store room 28 x 18. Can be converted into house. 7 acres, stream, 449 ft. frontage Rt. 220 near Lake Gordon. 6 miles from Cumberland city line. Terms. PA 2-1970.

NEW 3-bedroom brick home. Attached garage. $15,500. $2,000 down. Valley View Heights, ¼ mile from Ellerslie. RO 7-9559 or PA 2-0411.

BEGINNING HOME owners, start here. Our price $6,500. Stop & discuss your price. South Cumberland. PA 4-3607.

LAVALE 6 Rooms & Bath Brick. Hardwood floors 1st Floor that gleam supreme. Formica topped unit in Kitchen. 2 Car Garage in rear. Asking figure of $12,500.

WALLY WILSON AGENCY
PA 4-5483

48-Roofing, Spouting, Siding

ALUMINUM Siding, asbestos shingles, roofing and spouting. Air Flow Roofing & Siding Products. PA 4-4488.

S&S Roofing Co.—Complete Home Repairs — New or Remodeling
Free Estimates—Easy Terms—PA 2-0373

Roofing, Spouting, Siding, Awnings, Three years to pay. Guaranteed work ANDREW WITT. Phone CO 4-6141

ROOFING, SIDING
Installed by Experts. Written guarantee materials and labor. No money down, up to 3 years to pay.
SEARS ROEBUCK AND CO.

HUMES Home Improvement Co. General Contractor. Roofing, JM and Inselbric Siding. Also Aluminum Siding. No Down Payment. PA 4-3595 day, PA 2-1894 night. 337 Davidson Street.

ROOFING Roof ALL TYPES Painting-Repairs
Sheet Metal Work and Gutters
Free Estimates 30 years Experience
Alex J Schute Dial PA 2-6505

48A-Storm Windows

Aluminum Siding, Roofing
5 Years To Pay H. W. Young
Cumb'd Home Improvement
RT. 3, BEDFORD ROAD. PA 4-6004

ROOFING, Siding, Spouting, Painting, General Repairs. 20 yrs. exp. Estimates Free. Bittinger Contractor. PA 4-3494.

SEE SEASON-ALL FOR
ALUMNIUM DOORS, WINDOWS, SIDING
Johns-Manville Rock Wool Insulation
120 N. Centre St. PA 4-7100
In Keyser, W. Va. Call SU 8-1414

WINDOWS & DOORS IN STOCK
ALCOA ALUMINUM
STORM WINDOWS 3-track to 101 UNITED INCHES $10.95
ALUMINUM DOORS 1⅜" Expander or Z-Bar $26.95
JALOUSIE DOORS Expander or Z-Bar $44.95
ALLEGANY ALUMINUM
901 Md. Ave. Locally Owned PA 4-5524

RUSCO COMPARE BEFORE YOU BUY
FREE ESTIMATES
Phone PA 2-6030 515 Regina Ave.

48-B—Fencing

SPITE FENCES, backyard fences, dog runs, patio fences & shields, wood fences. Storm doors, awnings, windows, roofing, siding, porch enclosures, jalousies.
REGAL FENCE CO.
338 Baltimore Ave. PA 4-7292

50-Upholstering

UPHOLSTERING Automobile Furniture
AUTO CONVERTIBLE TOPS
TRUCK SEATS TARPAULINS
HASTINGS ALUMINUM AWNINGS
Geo. S. Warner, 1201 Va. Ave. PA 4-0774

Furniture, Truck Seats Reupholstered
Drapery and Dress Fabrics
Window Screens Made To Order.
GEO. BRAGG, LaVale PA 4-4611

CUSTOM MADE FURNITURE
Recovering and Spring Repair
C. E. BRODE, 18 S. Lee St., PA 2-1890

POSSELT'S
Custom Furniture Upholstering
Spring Repairs Foam Rubber
131 Frederick St. 50 yrs. experience
Dial PA 2-4715 day — PA 2-4638 evenings

51-Vacuum Cleaners

WASHERS! DRYERS!
Service All Makes PA 2-5115

HOOVER SWEEPERS
We Carry Parts for & Service All Makes
DUPLEX SALES & SERVICE
Mary St. & Va. Ave. PA 2-5070

Display Classified

8 COLD 12 OZ. BEERS $1
Parkview Liquors
82 GREENE ST PA 2-5257

Wrong Number

NEWCASTLE ON TYNE, England (AP) — "Newcastle 812111," said Jean Andrew, answering her telephone. "Newcastle, where's that?" asked the caller. It was a $2.80-a-minute wrong number. The caller was a woman in the United States trying to get a number in Canada.

NOTICE OF TAX COLLECTOR'S REPORT OF SALE

William B. Orndorff, Tax Collector, vs. Karl W. Radcliffe and Virginia S. Radcliffe, No. 103 Tax Sales, in the CIRCUIT COURT FOR ALLEGANY COUNTY, MARYLAND.

William B. Orndorff, Tax Collector, having made a report to this Court of the Sale of all that real estate in Election District No. 6, and particularly described in a deed from John W. Shepherd and Mary E. Shepherd, his wife to Karl W. Radcliffe and Virginia S. Radcliffe, his wife, dated the 9th day of April, 1941 and recorded in Liber No. 218, folio 638, one of the Land Records of Allegany County, Maryland, together with all the proceedings had in relation thereto, and said proceedings having been examined by this Court, and the same appearing to be regular and the provisions of the law in relation thereto appearing to have been complied with it, it is thereupon this 5 day of Oct., 1961, by the Circuit Court for Allegany County, Maryland, adjudged and ordered that notice be given by advertisement published once a week for three successive weeks in one newspaper published in Allegany County, Maryland, before the 1 day of Nov., 1961, commanding all persons interested in said property to be and appear in this Court on or before the 16 day of Nov., 1961, to show cause, if any they have why said sale should not be ratified and confirmed. The report states the amount of sale to be $89.63.

/s/ Morgan C. Harris

True copy; Test:
Joseph E. Boden, Clerk
Adv. N—Oct. 7-14-21.

Pray For Rain

JAKARTA, Indonesia (AP)—Java's 55 millions have started praying for rain as Indonesia's longest dry spell in years continued.

Prayers were offered Friday in public squares, mosques, churches and temples all over the crowded island. Rain has been forecast for next week.

NOTICE OF TAX COLLECTOR'S REPORT OF SALE

William B. Orndorff, Tax Collector, vs. Gretchen Liveright et al, No. 104 Tax Sales, in the CIRCUIT COURT FOR ALLEGANY COUNTY, MARYLAND.

William B. Orndorff, Tax Collector, having made a report to this Court of the Sale of all that real estate in Election District No. 5, and particularly described in a deed from Elsa L. Lichtenstein (Widow), Winter R. Frantz and Mary I. Frantz, his wife, to Elsa L. Lichtenstein, dated the 5th day of September, 1940 and recorded in Liber No. 264, folio 483, one of the Land Records of Allegany County, Maryland, together with all the proceedings had in relation thereto, and said proceedings having been examined by this Court, and the same appearing to be regular and the provisions of the law in relation thereto appearing to have been complied with it, it is thereupon this 5 day of Oct., 1961, by the Circuit Court for Allegany County, Maryland, adjudged and ordered that notice be given by advertisement published once a week for three successive weeks in one newspaper published in Allegany County, Maryland, before the 1 day of Nov., 1961, commanding all persons interested in said property to be and appear in this Court on or before the 16 day of Nov., 1961, to show cause, if any they have why said sale should not be ratified and confirmed. The report states the amount of sale to be $251.00

/s/ Morgan C. Harris

True copy; Test:
Joseph E. Boden, Clerk
Adv. N—Oct. 7-14-21.

Mutual Funds

As Compiled by NASD
United Press International

	Bid	Asked
Affiliated Fund	8.77	9.48
American Mutual Fund	9.75	10.66
Axe-Houghton B	9.23	10.03
Boston Fund	20.21	22.09
Broad St. Inv	14.53	15.71
Chemical Fund	12.72	13.75
Colonial Fund	12.25	13.39
Commonwealth Inv.	10.56	11.54
Delaware Fund	13.14	14.45
Diversified Gr. Stk Fd.	11.20	12.27
Diversified Investment	9.77	10.71
Dividend Shares	3.50	3.84
Dreyfuss Fund	17.80	19.35
Eaton & Howard Bal	13.01	14.06
Eaton & Howard Stock	14.87	16.06
Fidelity Fund	17.82	19.33
Financial Ind. Fund	4.88	5.34
Fundamental Inv.	10.67	11.69
Hamilton Fd H-C7	5.81	6.36
Hamilton FD H-DA	5.70	
Incorp. Income	10.04	10.97
Incor. Investment	8.79	9.61
Institutional Growth	11.60	12.69
Investment Co Amer	11.69	12.78
Invest Group Can Fund	6.13	6.62
Investors Mutual Corp	11.75	12.70
Investors Stock Fund	20.17	21.80
Investors Variable Fund	7.56	8.18
Keystone C F-S-2	14.15	15.44
Keystone C F-S-4	5.00	5.47
Lazard Fund	17 ¾	18 ⅛
Loomis Sayles Mutual	16.56	16.56
Mass Investors Trust	15.80	17.27
Mass. Inv. Growth Stock	18.39	20.10
National Invts	17.14	18.53
Natl. Sec. Dividend	3.80	4.15
Natl. Sec. Stock	8.92	9.75
Natl. Sec. Growth	9.53	10.42
One William St.	15.08	16.48
Puritan Fund	8.40	9.08
Putnam George Fd	17.36	18.87
Selected Amer. Shares	10.54	11.40
State St. Inv.	43	45
Tel-Electronics Fd.	8.91	9.71
United Accum Fd.	15.45	16.89
United Income Fund	13.43	14.68
United Science Fund	15.62	17.07
Value Line Inc. Fd	5.60	6.12
Wellington Fund	13.74	17.15

Says Timing Bad

DES MOINES, Iowa (UPI)—It wasn't the police raid, itself, the defendant complained, it was the timing.

"I had three aces and a joker when the police came," Donald Leroy Hall told municipal Judge Harry Grund when he appeared on a gambling charge.

"I was about even up until then," Hall said as the judge fined him. "Now I'm $10 behind."

New Spy Route

MUNICH, Germany (AP)—The Bavarian Interior Ministry says Communist agents are increasingly using Austria as a route into West Germany because of the sealing off of the East German border.

NOTICE OF TAX COLLECTOR'S REPORT OF SALE

William B. Orndorff, Tax Collector, vs. Gretchen Liveright et al, No. 105 Tax Sales, in the CIRCUIT COURT FOR ALLEGANY COUNTY, MARYLAND.

William B. Orndorff, Tax Collector, having made a report to this Court of the Sale of all that real estate in Election District No. 5, and particularly described in a deed from Winter R. Rrantz and Mary I. Frantz, his wife, to L. Lee Lichtenstein and Elsa Lichtenstein, his wife, dated the 15th day of April, 1940, and recorded in Liber No. 186, folio 225, one of the Land Records of Allegany County, Maryland, together with all the proceedings had in relation thereto, and said proceedings having been examined by this Court, and the same appearing to be regular and the provisions of the law in relation thereto appearing to have been complied with it, it is thereupon this 5 day of Oct., 1961, by the Circuit Court for Allegany County, Maryland, adjudged and ordered that notice be given by advertisement published once a week for three successive weeks in one newspaper published in Allegany County, Maryland, before the 1 day of Nov., 1961, commanding all persons interested in said property to be and appear in this Court on or before the 16 day of Nov., 1961, to show cause, if any they have why said sale should not be ratified and confirmed. The report states the amount of sale to be $230.000.

/s/ Morgan C. Harris

True copy; Test:
Joseph E. Boden, Clerk
Adv. N—Oct. 7-14-21.

Goren On Bridge

WEEKLY BRIDGE QUIZ

Q. 1—As South you hold:
♠A Q J 6 3 ♥A K 10 7 2 ♦ 8 4 ♣ 6
The bidding has proceeded:

South	West	North	East
1 ♠	2 ♦	3 ♣	Pass
3 ♥	Pass	4 ♠	Pass
?			

What do you bid now?

Q. 2—As South you hold:
♠K Q 8 7 ♥ 7 6 3 ♦ J 10 3 ♣ A 10
The bidding has proceeded:

North	East	South	West
1 ♦	Pass	1 ♠	Pass
2 ♠	Pass	?	

What do you bid now?

Q. 3—As South you hold:
♠ 6 4 ♥ 5 ♦ A J 10 8 ♣ A J 10 8 6 4
The bidding has proceeded:

South	West	North	East
1 ♣	Pass	2 ♥	Pass
3 ♣	Pass	3 ♠	Pass
?			

What do you bid now?

Q. 4—You have 80 part score and as South you hold:
♠ A Q J 10 9 6 4 ♥ Q ♦ A J 5 3 ♣ 6
The bidding has proceeded:

South	West	North	East
1 ♠	Pass	2 ♣	Pass
?			

What do you bid now?

Q. 5—As South you hold:
♠ K Q 10 ♥ A K 10 8 7 4 ♦ 6 3 ♣ K
The bidding has proceeded:

West	North	East	South
3 ♣	Pass	Pass	?

What do you bid now?

Q. 6—As South you hold:
♠ K Q J 8 5 4 ♥ K J ♦ A Q 5 ♣ A K
The bidding has proceeded:

South	West	North	East
2 ♠	Pass	3 NT	Pass
?			

What do you bid now?

Q. 7—As South you hold:
♠ A Q J 5 ♥ Q J 6 3 ♦ K ♣ A K 5 4
The bidding has proceeded:

South	West	North	East
1 ♣	1 ♦	1 ♥	Pass
?			

What do you bid now?

Q. 8—As South you hold:
♠ J 7 ♥ Q 9 ♦ K 10 8 7 4 3 ♣ A J 2
The bidding has proceeded:

East	South	West	North
3 ♣	Pass	Pass	4 ♥

What do you bid now?

(Look for answers Monday)

(Copyright 1961, By The Chicago Tribune.)

Plan Evacuation

OSLO, Norway (AP)—Plans to evacuate the 225,000 citizens of Oslo and neighboring Baerum by trains, buses and private cars in case of war were made public Friday by officials.

The plans were published as advertisements in two Oslo newspapers.

Officials reported 50 per cent of the population would be moved into the countryside in the first 24 hours of conflict.

The Russians recently have put three or four times as much effort into oceanography as the United States, according to the National Geographic Society.

Display Classified — Display Classified

LET THE M.D. Reinhart Agency HELP YOU

Our select listing of modern homes to fit your needs saves time and fatigue from House Hunting. Tell us your requirements and we'll find the house. Look these over and you'll be convinced.

629 BROOKFIELD AVE. A cozy Cape Cod semi-bungalow that's a picture. Large living room with open fire-place, full size dining room, newly remodeled built-in kitchen. A real gem!
$20,000.

627 ELWOOD ST. Six room brick semi-bungalow with family size kitchen, 3 bedrooms, living room and full dining room. Just one block below Oldtown Road, opposite Johnson's Heights.
$14,000.

514 LOWELL AVE. A lovely two story brick, six room residence too large for the present owners. Clean as a "Hound's Tooth," and beautifully landscaped. A quality hunter's dream.
$16,000.

813 ASHLAND AVE. This is a high quality home in the higher price range. Seven room brick rambler with large first floor recreation room and open stone fire place; 3 bedrooms, 2 baths. Large corner lot beautifully landscaped including stone patio and barbecue area.

818 BUCKINGHAM ROAD. The nicest and cleanest 4 bedroom home on our list. Situated in highest value neighborhood in the area, on large naturally landscaped lot size 100 x 218. A two story brick with large rooms, entrance hall, carpeted, and available for immediate occupancy.
$25,000.

Inspection by appointment at your convenience.

M. D. REINHART AGENCY
REALTORS
PA 2-2111 Liberty Trust Bldg.

Cumberland REALTORS draw upon the knowledge and experience of 68,000 REALTORS in 1,370 REALTOR Boards throughout the United States . . . It's no wonder that folks say that:

"Realtor Is The Greatest Name In Real Estate"

FAYETTE ST. BRICK 4 bedroom home, very nice, new furnace, corner lot.

LAVALE—Large Brick 4 Bedroom home, nice lot, garage.

HILL CREST DR.—Mod. 2 bedroom home with many built-ins & extras, finished Rec. room with bar. Lrg. lot.

WASHINGTON ST. BRICK Home with 5 bedroom & separate 6 room apt.

HOLLAND ST. BRICK 3 bedroom home, garage, lrg. lot.

Inspection By Appointment, Call PA 4-0880, Evenings PA 2-7595

Carl F. Schmutz Assoc.
16 S. Liberty St.

463-465 BALTIMORE AVE. — 2-Story frame double in good condition. 5-rooms and bath each side. Gas fired warm air furnace. 3-car garage. Full price only $7,500.

FORREST AVE., Bowmans Addition—Low priced 6-room frame and inselbric dwelling. Lot size 40 x 200. Full price $1,650.

410 GOETHE ST.—Investment property having (2) 3-room apartments, (1) 2-room apartment. All in excellent condition. Price and inspection by appointment.

120 EAST ELDER ST. Two year old five room brick veneer bungalow. Large lot. Rec room and car space in basement. Price and inspection by appointment.

Glenn Watson & Son
213 Virginia Avenue, PA 2-4040
After 5 p. m. PA 4-2631 or PA 2-0278

Homes Wanted
For Sale

We have a fine list of interested buyers. List your property with us now, you will be saving time, money & effort.

Call us today!

BERT J. GRAHAM
REALTOR INSURANCE
58 N. Centre St. Dial PA 4-0200

CUMBERLAND
213 Schley St., 6 room brick, bath, hot water heat.

FROSTBURG
Modern 2 story brick house, full basement. Automatic gas heat. Six room frame with 1½ baths, gas fired hot water heat. Excellent Broadway location. Possibility of income from rental of rooms to college students.
6 room apartment, bath & store room. Acre of ground. Finzel Road.

GRANTSVILLE
6 room bungalow, bath, heat.
2 apartment frame dwelling; also garage with apartment above.

Beall Insurance & Realty
Phone Fbg. OV 9-6661 — No toll Chg.
West Main Street Frostburg

FARM—250 ACRES

Located eight miles from Oldtown, Md., on lower Town Creek is this 250 acres with large frontage on Town Creek. 60 acres of tillable land and the remainder in small timber. Two cottages, small barn, other buildings. Good bottom land, pasture land, stream, pond site, camp sites. Asking price $8,500.

Howard M. Spiker
REALTOR
20 South Centre Street PA 2-2414

FROSTBURG, MD.

BROADWAY—Frame 7 room home 1½ baths, hot water heat.

WASHINGTON ST. Remodeled 6 room home & lrg. lot.

ORMOND ST. Mod. 6 room 1½ bath frame home. 3 car garage.

ARMSTRONG AVE. New 3 bedroom Ranch home in new development.

E. MAIN ST. Frame 7 room 2 bath home with two separate 3 room Apts. lrg. lot & garages.

MT. SAVAGE Semi-bungalow 6 room home, heat & bath, new furnace, storm doors.

To Inspect Call Mrs. Natolly OV 9-5489 or PA 4-0880

Carl F. Schmutz Assoc.
16 S. Liberty St.

PRICE REDUCED
Charles St. LaVale

Practically new 5-room modern bungalow. 2 or 3-bedrooms. Tile bath. Venetian blinds. Storm doors and windows. Full basement with laundry room and separate car space. Gas or coal forced warm air heat. Beautiful lawn, fruit trees. Good garden. Lot 75 x 300. Ideal for children. Immediate possession. Easy terms. Shown anytime.

WANTED—Properties to sell!

Glenn Watson & Son
213 Virginia Avenue PA 2-4040
After 5 p. m. PA 4-2631 or PA 2-0278

Must Be Sold

411 Decatur Street, 2 story brick, 3 rooms and bath first floor, 3 rooms and bath second floor.
$7,000.

147 Hanover Street, 2 story brick, 7 rooms and bath to settle estate.
$5,000.

616-618 Maryland Avenue, 2, two story brick dwellings. 6 rooms and bath each.
Both for $8,000.

THE J. H. HOLZSHU CO.
INSURANCE—REALTORS—BONDING
21 S. Centre Street PA 2-6555

231 COLUMBIA STREET
Six room brick contains living room, dining room, kitchen, laundry room, and pantry, first floor. Three bedrooms and one and one-half baths on second floor. Forced warm air heat. Good condition and reasonably priced.

620 LINCOLN STREET
Well constructed modern brick dwelling. Containing living room, dining room, and kitchen first floor. Two bedrooms and bath on second floor. Full concreted basement with toilet facilities and garage. Front and rear porches. Gas fired forced air heat. Hardwood floors. Close to schools and churches.

Realtors Insurance

Wiebel and Workmeister
123 Frederick Street Phone PA 4-3380

PROVEN

FAYETTE ST. 3 Unit Brick consisting of 3 Baths, 3 Kitchens, total of 10 Rooms. Full Basement. Will provide nice residence and income for intelligent buyer. Price is reduced to $16,500.

Wally Wilson Agency
REAL ESTATE 103 S. George St.
INSURANCE PA 4-5483

BIG SPACE
MODERATE PRICE

Seven rooms of solid comfort and value in this two story stucco residence near West Side School in quiet residential neighborhood. Living room, dining room, kitchen and den on 1st floor; 3 large bedrooms on 2nd floor, one dormitory size, and two baths. Large lot, detached garage, all in excellent condition. Located 517 Avirett Ave.

Price $15,000.

M. D. REINHART
AGENCY
PA-2-2111 Liberty Trust Bldg.

712 LOUISIANA AVE.
Beautiful Brick Home in this Desirable Residential Section. Living Room with fireplace, Dining Room, Kitchen, One Bedroom and Bath on first floor. 3-Rooms, Bath second floor. Garage in Basement. Immediate Possession. Owner will sacrifice at $17,000, if sold immediately.

NORTH CUMBERLAND
Exceptionally well built bick building with slate roof, hot water heat. Double garage. Building so constructed that portion may be used for commercial purposes and home, or easily converted into nice duplex, which would show a nice return on investment. Owner selling due to age and health. Inquire about this Bargain!

Kendall Ins. & Realty Co.
62 Pershing St.
PA 4-3838 Evening PA 4-2405

WE HAVE BUYERS NOW WAITING

We will come out and give you our experienced and honest opinion as to the market value of your home. Don't wait for the spring rush. List now with us.

"see PERRIN about it"
REAL ESTATE—INSURANCE
70 Pershing Street PA 4-2960

BUILDING LOTS

112 feet on Sylvan Avenue and 172 on Holland Street, Cumberland, Md. Will accept reasonable offer.

700 Block of National Highway, LaVale, Md. 50' x 275'. Price: $2500

Ruth Street, LaVale, Maryland. 225' x 67'. Price: $1500

Valley View Drive, LaVale, Md. Lot 150 x 150 Price: $3750

GOODFELLOW AGENCY
Real Estate Storage Insurance
131 N. Centre St. Phone: PA 4-2893

FOR SALE

325 Davidson Street, Cumberland, Md. Two-story stucco dwelling with 6 rooms and bath, coal warm-air heat. Price: $4,000

539 Columbia Avenue, Cumberland, Md. Two-story brick dwelling with 7 rooms and bath, coal hot-water heat, lot: 36' x 186', full basement. Price: $12,000

Corner of Christie Road and Old Baltimore Pike, Cumberland, Maryland. Large two-story stucco dwelling with 4 bedrooms, 2 baths, coal hot-water heat, full basement and large lot. Price: $18,500

GOODFELLOW AGENCY
Real Estate Storage Insurance
131 N. Centre St. Phone: PA 4-2893

FROSTBURG, MD.

Located 63 Frost Avenue—Modern 2 story brick dwelling. First floor—living room, dining room, kitchen with garbage disposal, ½ bath. Second floor—4 bedrooms and bath, wall to wall carpet. Large floored attic, basement with recreation room, laundry, heated by hot water, gas fired furnace. Lot 60 x 109. Price upon application. Inspection by appointment.

James W. Beacham
REALTOR—INSURANCE
744 National Hwy. Phone PA 2-2090

MIDLAND, MD.

We are offering the Ward properties for sale in Midland, Maryland, consisting of two large commercial buildings located in the business section of the town. These properties were formerly occupied as a theatre, retail stores and apartments. The properties are in a run down condition but with a little hard work could be restored to first class condition. Reasonable offer will be considered.

REDUCED—$3,800

Four room dwelling located on the Cash Valley Road. Two bedrooms, bath, piped hot air heat, about one acre of land.

Howard M. Spiker
REALTOR
30 South Centre Street PA 2-2414

MEN WANTED
FOR ELECTRONIC TRAINING
NOW FILLING LAST TWO CLASSES
You Are Invited To Visit Our Labs Here In Cumberland To See A Class In Session
AFFILIATED WITH RETS
WORLD'S LARGEST RESIDENT ELECTRONIC TRAINING ORGANIZATION
Call, Visit Labs or Write for Information
ELECTRONIC INSTITUTE, INC.
38 N. Mechanic St. PA 7-3461 Cumberland, Maryland

OPEN HOUSE

On Display at . . .

ALLEGANY LAND COMPANY'S BEL AIR SUBDIVISION

1-Mile South of Cresaptown on U.S. 220 Opposite Pinto Lane

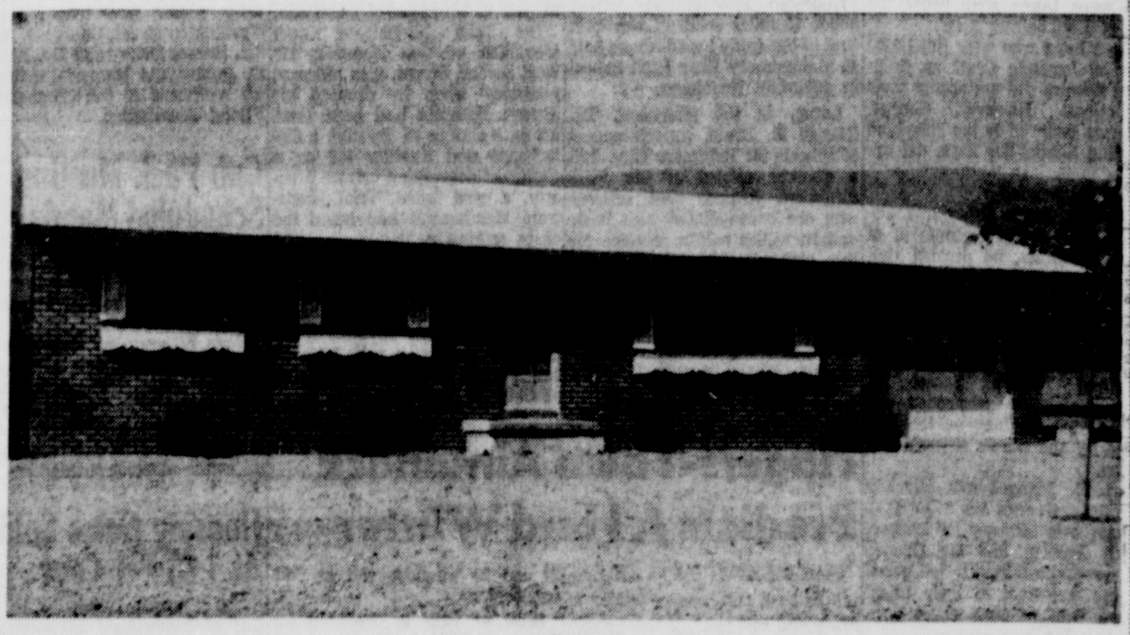

Inland Homes "MATADOR" Model

COMPLETELY FURNISHED

OPENS SATURDAY, OCTOBER 21st AT 2 P.M.

And Daily Thereafter from 2 P.M. to 6 P.M.

3-Bedrooms, Living Room, Built-In Kitchen, 1½ Baths. Electric Heat by "Electromode." Full Basement with Fallout Shelter. Attached Garage.

DICK POWNALL

INLAND HOMES BUILDER - DEALER

Short Gap, W. Va. Dial RE 8-9259 or RE 8-9411

Judge Demands Perjury Probe On Testimony

Two Convicted In Appeal Case

Two teen-age witnesses in a criminal appeal trial yesterday afternoon in Allegany County Circuit Court drew a sharp reprimand from Associate Judge W. Earle Cobey and a warning they could expect further prosecution for perjury when they admitted their earlier testimony in Juvenile Court was false.

Judge Cobey stated from the bench that he will request the state's attorney's office to investigate the question of perjury.

False testimony in Juvenile Court was readily admitted yesterday by James Eugene Bookheimer, 18, now of Everett, Pa., and Charles George Jr., 16, of 615 North Centre Street.

Both Admit

Admissions came from both boys under cross examination by Assistant State's Attorney Donald W. Mason. The prosecutor would read excerpts from the record of testimony in Juvenile Court by both boys and remind them that they changed their stories in Circuit Court.

Both Bookheimer and George said they were telling the truth in Circuit Court but had colored their testimony in Juvenile Court.

Yesterday's appeal was a joint trial for young George and Harry Delton Parker, 626 North Mechanic Street. Both appealed after their conviction July 24 in Juvenile Court.

It seems that Parker's wife, a lay evangelist, was conducting a revival in Eckhart last July. Testimony revealed that a gang of boys had caused a disturbance around the church where Mrs. Parker was holding the revival.

Conviction Upheld

Although there was some conflict in the testimony, Judge Cobey again found Parker guilty of contributing to the delinquency of two juveniles by encouraging them to take mob action against the reported Eckhart gang.

Young George testified that it was Parker's son Larry who actually urged a group of boys including himself to go to Eckhart to combat the gang, which apparently had caused a nuisance around the Eckhart church. Parker had simply made a suggestion concerning possible action in Eckhart, George said.

Judge Cobey concluded that Parker motivated the gang action when the group of North End boys attempted to take the law into their own hands. He imposed a $300 fine or 60 days in jail, the same penalty which had been imposed by Magistrate Louis A. Fatkin in Juvenile Court.

No Gang At Eckhart

Witnesses explained that the group of boys found no rival gang around the church in Eckhart or near the school in that community.

The boys later caused some confusion around a service station at the east end of Frostburg, stopped at another place between Frostburg and Midland, got something to eat at the Midland confectionery operated by Deputy Sheriff William E. "Scotty" Orr and finally ended up at a service station along U. S. Route 40 on Red Hill. They had been drinking beer bought in LaVale.

State Police Sgt. Harry Bosley testified yesterday that he took the boys into custody at the station on Red Hill. He said he found a .22 caliber revolver in the left pants pocket of young George. A baseball bat and a brakeman's club were taken from under the seat of Bookheimer's car.

Three boys who were fined $200 each in Juvenile Court as delinquent minors did not appeal their convictions. However, George, who was ordered to the Maryland Training School for Boys, did appeal.

Terms Suspended

Although Judge Cobey was disturbed by George's admission of false testimony, he decided that his penalty should be no more severe than that imposed on the other boys. As a result he fined him $200. He also gave the boys an indeterminate sentence in the Maryland Training School for Boys, which he suspended for three years as long as the boy abides by the parole officer's directives.

Earl E. Manges was attorney for young George while John C. Sullivan was attorney for Parker.

Both Parker and the George boy, were committed to jail pending the payment of their fines. George was released about 6 p. m. when his fine was paid.

CARL J. JOHNSON

Speaker Will Discuss Water Conservation

Carl J. Johnson, conservation consultant and deputy director of the Interstate Commission on the Potomac River Basin, will be the speaker at Allegany Soil Conservation District Supervisors annual cooperators' meeting October 26 at LaVale Fire hall.

The meeting is being held this month in observance of Maryland Land Week.

Mr. Johnson will discuss water conservation with particular emphasis on the Upper Potomac River and future proposals for dams in this area.

A native of Maine, Mr. Johnson is a graduate of the University of Maine with a B.S. degree in forestry. Prior to his present position he has served in Soil Conservation Service in Virginia, was extension forester at West Virginia University and director of conservation in West Virginia.

Wilbert Paul, chairman of Allegany district supervisors, said reservations are not necessary for the program, which gets underway at 8 p.m. Members are invited to bring their families and guests.

Lee And Mester Trade Jibes At Teacher Parley

BALTIMORE (AP)—Undertones of a political tug-of-war continued Friday in the second day of the Maryland State Teachers Association's 94th annual convention.

Del. Blair Lee III, D-Montgomery, answered charges of a Tawes Administration aide that Lee led the opposition two years ago to a teachers' salary program.

Edmund C. Mester, executive assistant to Gov. Tawes, said Lee succeeded in having the four-year administration pay bill returned to committee, where it was killed during the 1959 legislature.

The bill would have established a $4,000-$6,000 minimum pay scale over a four-year period. Lee said Friday he considered it "bad legislation" because the bill called for the expenditure of millions of dollars without establishing a way of financing.

Some 20,000 Maryland public school teachers are attending the convention which ends Saturday. They attended classes devoted to new teaching skills and techniques during the morning Friday.

The classes were conducted in Baltimore area colleges, high schools, hotels, a hospital and at Friendship International Airport about 15 miles south of the city. One of the study sessions was held at Montgomery Blair High School in suburban Washingtn.

Later, in the afternoon, Dr. George B. Brain, superintendent of schools for Baltimore City, told a general session at the Fifth Regiment Armory that citizens who are unacquainted with basic human values hold a menace for this country's future.

"The democratic idea here in the United States requires an intelligent citizenry and also requires individual intelligence, ability and courage to make the right

(Continued on Page 6)

Hagers-Town Almanack Predicts A Hard Winter

HAGERSTOWN (AP) — It's going to be a cold, snowy winter in Maryland this year, if the predictions of the "Hagers-Town and Country Almanack" come true.

The Almanack, which was fairly accurate in its weather predictions last year, says the main blast of cold and snowy weather will begin after the first of the year.

The 1962 edition of the journal now is being distributed in Maryland and 34 other states.

Although this year's edition predicts snow or rain for six days in December, the real onslaught will begin in January, when the words "cold," "blustery," "hard frost," "frost" and "wind" accompany the word "snow."

The forecast calls for snow and stormy weather on January 5, 6, 7 and 8. Snow or rain is expected on January 19, 20, 21 and 22; again on January 25 and 26 and once again on January 30 and 31.

Between the snowstorms it will be cold, windy, blustery or partly cloudy, with the exceptions of January 1, 2, 12, 13, 14, 15, 27, 28 and 29 when it will be fair and cold.

Snow or rain is predicted for February 4, 5, 6, 10, 11, 12, 13, 19, 20, 21, 22, 26, 27 and 28. February 1, 2 and 3 will be unsettled as will be February 17 and 18. The Almanack does not explain what "unsettled" means. The other days in the month will be a mixture of fair, cold, windy, partly cloudy and frosty.

Things begin to improve the next month, with snow predicted only on March 20, 21, 22 and 23. But the Almanack does not hedge about those four days. It makes the flat prediction of "cold, snow, stormy" for that period. No mention of "rain or snow" — just snow.

December is the next month in 1962 expected to have snow. The Almanack says snow will appear on December 29, 30 and 31.

The 1961 edition of the journal said snow would fall this December 11, 12, 13 and again Dec. 24, 25 and 26.

The 48-page Almanack, in addition to predicting the weather, also contains unusual facts and folklore.

Deaths

Beery, William B., 85, Augusta, W. Va.

Dick, William, 78, former resident of Lonaconing.

Kerns, Mrs. James, 86, Westernport.

Kitzmiller, Robert P., 63, Elk Garden.

Murray, Benjamin F., 77, of RD 1, Ridgeley, W. Va.

Roberson, Robert L., 27, former resident.

(Obituaries on page 5)

Food Distribution

Surplus government food will be distributed at the city building in Ridgeley on Monday from 10 a.m. to 1 p.m.

Eligible residents of that community, Carpenter's Addition, Wiley Ford, Short Gap and Patterson Creek, are asked to bring their own containers.

$3 Million Is Allocated In ABL Program

Will Accelerate Polaris Research

The Navy Department announced yesterday that a $3,000,000 supplemental agreement to an existing contract with Allegany Ballistics Laboratory has been issued by the Bureau of Weapons.

The funds will be used for an accelerated and continued research program on solid propellants for the Polaris missile.

A spokesman for the Navy said last night that the $3,000,000 allocation entails quite a few phases of the program and will probably include buildings, equipment and other necessary facilities in the Polaris missile program.

The second-stage motor of the A2 Polaris missile was designed and developed at ABL.

One spokesman for ABL said the additional funds came as "quite a surprise" to him and he pointed out it would be used for research and development, although he had no official word in regard to the added allocation.

The announcement was made yesterday through the offices of Senator John Marshall Butler and Senator J. Glenn Beall in Washington.

ZoningOrdinance Becomes Effective On November 1

Regulations setting up interim zoning will become effective November 1 as a result of approval of the lengthy, 19-section ordinance yesterday by the Board of Allegany County Commissioners.

Several minor changes were enacted yesterday in the final draft before the ordinance was enacted.

At the suggestion of Earl E. Manges, local attorney, the board made one more alteration, which keeps confidential and off the public records the filing of uses intended for land under option or purchased for a specific use in a certain section.

Mr. Manges pointed out, and the commissioners agreed, that it would not be fair for competitive reasons to list the intended use of any site.

Court Affirms Conviction

George W. Collins Jr., RFD 4, Mexico Farms, was given a two-month suspended sentence in the Allegany County Jail yesterday by Associated Judge W. Earle Cobey after Collins pleaded guilty to being drunk and disorderly.

Collins had appealed to Circuit Court after he was sentenced by Trial Magistrate F. Allan Weatherholt to three months in the Maryland House of Correction July 7 after having been found guilty of being drunk and disorderly and threatening the life of Mrs. Ada F. Collins.

Fines totalling $125 plus court costs were levied against Joseph Leo Higgins, 57, of Little Orleans, yesterday by Judge Cobey, who heard his appeal in Circuit Court.

Higgins was fined $100 on a charge of driving while under the influence of alcohol and another $25 on a reckless driving charge. Both fines were identical to those imposed earlier by Magistrate Russell V. Nierman of Flintstone.

The Trial Magistrate Court conviction of Joe Hemmis, 111 West Second Street, was affirmed yesterday when he dropped his appeal. Hemmis had been fined $25 on a charge of creating a disturbance and another $10 on a charge of destroying private property, a wire fence. Trial Magistrate Weatherholt had heard the cases originally.

Clinic At Oldtown

Allegany County Health Department will conduct a polio immunization clinic Tuesday at 7 p. m. at Oldtown Methodist Church.

Brush Fire Threatens Homes Here

Wind Fans Blaze On Hillside

City firemen who battled brush fires the past two days are reminding parents to keep a closer watch on their children who could start such fires while playing with matches.

A number of homes in the vicinity of Hawthorne and Maryland avenues were threatened yesterday when a brush fire, fanned by the wind, swept up the hillside in that section of the city.

Quite a few telephone calls were received about 3:25 p. m. yesterday from residents who notified firemen of the brush fire which spread up the hillside.

South End firemen were the first on the scene and by radio called for an assist from firemen at Central station, who were out about half an hour although the firemen from South End did not tap in at the station until about 5:17 p. m.

While the two companies were fighting the blaze, firemen from West Side station filled in at Central.

At approximately 3:50 p. m. the firemen from West Side assisted in extinguishing a fire at the Midtown Parking Lot, Bedford and Liberty streets, when a minor fire did some damage to an auto.

Pa. Glider Pilot Aloft Over Five Hours Here

Jack McGonigle, Canonsburg, Pa., who has been piloting a sailplane over the Cumberland area in his spare time these past few weekends, remained aloft over five hours Monday and qualified for a Silver C Badge in soaring.

A few years ago he completed the altitude gain and distance requirements at Grand Prairie, Texas. Those two requirments plus duration are necessary to receive the badge from the Soaring Society of America.

Mr. McGonigle, who has been flying gliders about six years, became interested in soaring while he lived in Corning, N. Y., which is located not far from Elmira, internationally known for sailplaning.

On Monday he climbed into a Schweizer 1-26 owned by Richard Huppertz of Wilkinsburg, Pa. and was towed aloft by a Piper Super Cub piloted by James Abe of Wiley Ford, who released the glider at 3,000 feet over Knobley Mountain.

Mr. McGonigle remained aloft five hours and eight minutes. The glider he piloted is one which was based at the Municipal Airport recently.

The longest Mr. McGonigle was aloft previous to his Monday flight was about half an hour over the Canonsburg area. He learned through other glider enthusiasts that conditions over the Cumberland area are much better for soaring.

This was proven in his flight this week. For the past three weekends, Mr. MCGonigle, his wife and two small boys have journeyed to the local airport in order that he might get in some soaring.

He is employed as an engineer in the atomic power division of Westinghouse.

Others in Cumberland who have qualified for the badge are William C. Holbrook, chief pilot for the Kelly-Springfield Tire Company plant, who lives at 408 Washington Street, George S. Nash Jr., Sunset Drive, and Dr. Robert K. Poling, 614 Memorial Avenue, all members of the Cumberland Flying Association.

Cub Pack Meeting Scheduled Monday

Cub Pack Two will hold its monthly meeting on Monday at 7 p. m. in the home of Henry Hart Post 1411, VFW.

Boys between the ages of eight and 11, who are interested in joining the unit, are asked to attend the meeting with their parents.

Robert Shelley, cubmaster, said a number of skits will be presented at the meeting on Monday.

Housing Notes Sold At 1.65 Per Cent

The Housing Authority of the City of Cumberland this week sold $560,000 of temporary notes at an interest rate of 1.65 per cent.

The 361-day notes were sold to the Chemical Corn Exchange Bank of New York City. The last notes sold by the authority cost 1.83 per cent interest.

Piedmont Moose Pays $211 Fine

Piedmont Lodge 1120, Loyal Order of Moose, paid a total of $211 fine and costs Thursday after entering a plea of nolo contendere before Justice of the Peace Madalyn Bazzle in Keyser. The charges resulted from a raid on the club by West Virginia State Police and Piedmont officials on October 1.

Miss Bazzle said the plea was entered by the organization through its attorney, Jack Mullen, of Westernport. The lodge was ordered to pay $105.50 for the possession of liquor for sale and $105.50 for the possession of gambling devices found in the club.

Medical Care For Aging Will Be Discussed

Public Meeting Set Next Friday

Representatives of the medical profession will present their views on programs for medical care of the aging at a public meeting here next Friday night.

The meeting, described as a "getting to know the facts" session, will be held at West Side School on Paca Street at 8 p.m. Friday.

A panel will discuss the King Bill (HR 4222), the Kennedy administration's plan to provide medical care for the aging under the Social Security mechanism.

A question and answer session will follow the panel discussion.

Doctors Sponsor Meeting

Sponsors of the meeting are the Allegany-Garrett County Medical Society, its woman's auxiliary, and the Medical and Chirurgical Faculty of Maryland.

The Medical and Chirurgical Faculty, Maryland's state medical association, has opposed the King Bill on the grounds that it won't help those aging persons who need medical care most.

Some 25,000 Marylanders, over 65, the faculty points out, are not eligible for Social Security and thus could not benefit from the program.

Also, minimum hospital and outpatient fees set up by the King Bill would have to be paid by the patient. Under the present medical care program in Maryland an indigent or medically indigent patient pays nothing.

Supported Kerr-Mills

An indigent person is defined as one eligible for public assistance (welfare). A medically indigent person is one who has a specified minimum income in relation to family size and can handle ordinary expenses, but who lacks money for medical treatment.

The Medical and Chirurgical Faculty, which proposed a study of the need for medical care in 1938 and helped bring it into being, supported the Kerr-Mills supplement under which Maryland's medical program with the help of federal funds has been expanded to cover 11,000 persons who formerly were not eligible. More than 2,800 are over 65.

Today Is CUF Day In Ridgeley And Wiley Ford

Today is County United Fund Day in Ridgeley and Wiley Ford, W.Va.

Members of the Ridgeley Lions Club will contact businessmen of the two communities to solicit contributions to the 1961 Fifth Mighty County United Fund Campaign.

Raymond G. Swadley, president of the Ridgeley Lions, last night issued a reminder to businessmen to give as generously as possible and help in canvassing employes.

The goal in the two communities is $138, said Mr. Swadley.

Aging Survey Shows Progress

About 700 survey forms on the needs of aged citizens have been returned to Allegany County Commission on the Problems of the Aging, it was reported at Thursday's meeting of the commission held in the County Commissioners meeting room at the Court House.

Rev. Robert W. Current, who presided, said the commission will still be glad to receive any surveys that were not turned in at the meeting.

From the survey the needs of the aged in this county will be determined and recommendations will be made to the state commission. Rev. Mr. Current said the matter of processing the forms will be started soon.

Announcement was made of the Cumberland Conference on Medical Care for the Aging, sponsored by Allegany - Garrett County Medical Society, its women's auxiliary and the Medical and Chirurgical Faculty of Maryland, to be held October 27 at West Side School.

Rev. Mr. Current reported that he and several other members of the commission have been asked to speak to different civic groups to explain purposes, plans and activities of the local commission. A committee will be appointed to handle such requests.

Area YFC Official Will Speak Here

Mr. and Mrs. Earl Schultz Jr., Hampstead, will be the guest speaker and vocalist respectively at the Tri-State Youth for Christ rally today at 7:45 p.m. in the auditorium of First Methodist Church, 1707 Frederick Street.

Mr. Schultz is the vice president of the Eastern States Youth for Christ International and directs Youth for Christ rallies in Hampstead.

All youths of the area are invited to participate in the YFC rallies held here each Saturday night.

Youth To See Film

A film, "Meeting Youth," will be shown Tuesday at 7:30 p.m. at First Methodist Church for the first time in this area.

Ohio Pastor To Conduct Mission At St. Paul's

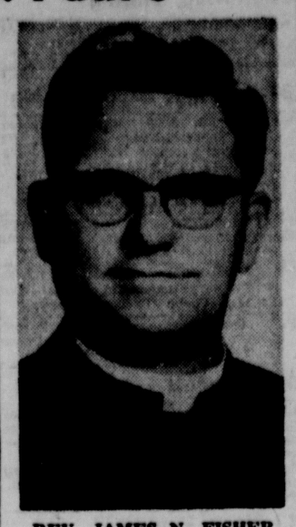

REV. JAMES N. FISHER

Rev. James N. Fisher, pastor of Emmanuel Lutheran Church, New Philadelphia, Ohio, will conduct a four-day mission at St. Paul's Lutheran Church, corner of Washington and North Smallwood streets.

Rev. John F. Sammel, pastor of St. Paul's Church, said the mission is called "The Family for Christ," and will be held on four consecutive days starting on Monday, October 30.

An informal hymn sing will be held each evening at 7:30 p. m. and the mission service will begin at 7:45 p. m.

On the first evening of the mission, Rev. Mr. Fisher will speak on "The Family Faith." Other sermon topics will be: Tuesday—"The Family Bible." Wednesday—"The Family Altar," and Thursday — "The Family Pew."

The closing rally of the mission will be held Friday evening, November 3, with Rev. E. Raymond Shaheen, pastor of St. Luke's Lutheran Church, Silver Spring, as guest speaker.

Four luncheons also are scheduled during the mission at various Lutheran Churches in the area. St. John's Church will be the host for the luncheon on October 30. Other luncheons are set for October 31 at St. Luke's; November 1, St. Paul's, Frostburg, and November 2 at St. Paul's, Cumberland. All the luncheons will begin at noon and the public is invited to attend and visit with the pastors, mission preachers and laymen.

Rev. Mr. Fisher graduated from Gettysburg (Pa.) College in 1934, and graduated from Gettysburg in 1938.

His first pastorate was at Pine Grove Mills, Pa., from 1938 to 1943. He also served churches at Johnstown, Pa., Davidsville, Pa., and has been pastor of his present church since 1947.

While at New Philadelphia, Rev. Mr. Fisher has served as chairman of the conference stewardship committee; chairman of the adult work of the board of christian education and president of the board of the City Youth Center. He also has been active in the Lions Club there.

City Collects About $700,000 Of 1961 Taxes

It was a big day at the City Tax Office yesterday, when more than $198,000 of 1961 taxes were taken in by 2 p. m.

Actual collections for the day will probably reach the $250,000 mark, as collections continued excellent until the office closed at 5 p. m., and workers had not had time to process a fat pile of payments which came in by mail.

The collections made by 2 p. m. brought total payments to some $700,000, or 54.3 per cent of the $1,289,080 tax levy, according to Mrs. Lucile Roeder, finance commissioner.

The percentage of collections is actually better than the 54.3 per cent indicates, since not all taxes have been billed.

All real estate bills and statements for the personal property of individuals have been mailed, but only part of the taxes on the personal property of corporations.

The corporation statements can be sent out only as assessments are forwarded by the State Tax Commissioner.

Monday will be the last day on which payments can be made without interest. The tax office will be open from 8 a. m. to 5 p. m. and mailed payments may be made at par if postmarked by midnight Monday.

The Weather

FORECASTS

Maryland—Cloudy with some rain or showers and cooler. High in the 40s.

West Virginia—Cloudy, occasional rain, high 40-50.

Pennsylvania — Cloudy with a chance of few showers. High 58-64.

CITY TEMPERATURES

1 p. m. 70	7 p. m. 68
2 p. m. 72	8 p. m. 68
3 p. m. 72	9 p. m. 68
4 p. m. 73	10 p. m. 66
5 p. m. 72	11 p. m. 66
6 p. m. 70	Midnight 64

FAA Official To Speak At Pilots Dinner Here

An official of the Federal Aviation Administration in Washington will be guest speaker at the fourth annual dinner of the Cumberland Pilots Association next week.

He is George D. Stathers, chief of pilot training and certification section, Flight Standard Service of the FAA. The dinner will begin at 6 p. m. Saturday, October 28 at the Cumberland Country Club.

His topic will be "Future Plans for the Private Pilot." Master of ceremonies will be G. Wyatt Brenaman.

An installation of officers will be held during the dinner program, which will be followed by a social hour.

Officers who will be installed include Quinter Fike, LaVale, president; Lorimer Twigg, LaVale, vice president; Mrs. Bruce Dawson, treasurer; Mrs. George S. Nash Jr., corresponding secretary; and Mrs. Robert K. Poling, recording secretary.

A program of entertainment will be planned. Tickets may be purchased from Mrs. Dawson at Gurley's Garage or from George S. Nash, manager of the Cumberland Municipal Airport.

The dinner is open to anyone in the area who is interested in flying.

Appeals Review Set Tuesday In Amcelle Cases

A review of appeals filed by workers of the Amcelle plant of Celanese Fibers Company will be held Tuesday at 1 p.m. in the local office of the Maryland Department of Employment Security.

Bernard Streett, DES special examiner, is expected to preside at the review of appeals filed by workers whose claims for unemployment have been denied.

The review will be the third study made by the DES in the case involving a dispute regarding work assignments in the extrusion department of the plant.

Several weeks ago, a DES examiner ruled that unemployed workers, with three exceptions, were to be denied benefits on grounds that a labor dispute existed.

Late in September, Mr. Streett held a hearing on the claims of workers, based on appeals filed by Melvin C. Harris, Charles H. Brode and Lillian C. Burch.

Last week, Mr. Streett reversed a ruling appealed by Mr. Harris and recinded an indefinite suspension of benefits imposed August 27.

He disapproved the appeals filed by Charles H. Brode, a spinning operator in the extrusion department, and Lillian C. Burch, a yarn winder in the textile department.

His ruling was that unemployment for groups of workers represented in the Brode and Burch appeals was due to a work stoppage resulting from a labor dispute.

Leslie J. Clark, local attorney, will represent the claimants who are members of Local 1874, Textile Workers Union of America, and Melvin Sloan, vice president, will sit in for James R. Stewart, president, who was admitted to Memorial Hospital Tuesday for medical treatment.

Cancer Study Kits Are Due

Group captains who are taking part in the cancer prevention study in Allegany County are requested to return their kits to headquarters of the Allegany County Chapter of the American Cancer Society, 128 Union Street, as soon as possible.

The captains received the kits last week and distributed the questionnaires to some 1,100 families in the county who are taking part in the six-year study.

Persons who are enrolled in the survey will be contacted each year for six years in order that information can be kept up to date. This is the third year of the study and participants are asked to fill out a simple card.

All group captains must have their kits in cancer headquarters by November 1.

Captains are reminded that the entire kit must be returned to the cancer office, including the outer envelopes which contain pertinent code numbers and information needed for the survey.

Union Will Meet

Local 568, Iron Workers Union, will meet today at 8 p. m. in the Allegany Labor Temple.

Four Injured When Car Rams Into Tree Here

Brother, Sister Are Hospitalized

Four persons were injured and two of them were hospitalized yesterday after the car in which they were riding rammed into a tree near the intersection of Fayette and Allegany streets.

Admitted to Sacred Heart Hospital were Miss Margaret I. Scott, 18, of 507 Rose Hill Avenue and her brother, John E. Scott, 14.

Another brother, Douglas J. Scott, 22, driver of the car, was treated at the hospital, as was Charles Miller, 15, of Bowling Green, a passenger in the auto.

Miss Scott sustained a possible fractured right arm and complained of head and chest injuries. Her younger brother had possible chest injuries. They are reported in "good" condition.

The driver sustained a small laceration below his right eye and a nose injury, and complained of chest pains. Young Miller sustained a sprained left ankle.

City Police Detective Kenneth Morrissey said Mr. Scott was driving east on Fayette Street when the brakes of the car failed in the 500-block.

He attempted to stop the car by changing gears but it continued out of control. Meanwhile, a car was attempting to turn off Fayette Street onto Allegany Street.

In an effort to avoid hitting the other car, Scott drove up over the sidewalk and rammed into a tree, demolishing the vehicle.

The accident occurred about 5:15 p.m. and the sister and brother were admitted to the hospital about 5:30 p.m.

Police Officers James Swann and Donald Boggs assisted in the investigation.

Eligible Urged To Apply Now For Benefits

Thousands of dollars in Social Security benefits may be lost to a number of retired workers or their survivors if they do not apply for their payments before the end of this month, according to Walter R. Campbell, manager of the Cumberland Social Security Office.

With the 1961 amendments to the Social Security Law crowding the changes of late last year from the public eye, Mr. Campbell said, many people affected by the 1960 amendments have apparently not yet learned of their eligibility for payments.

These three groups were made newly eligible for benefits beginning with the month of October 1960:

1. Those persons made eligible for benefits under the 1960 provision which reduced the amount of work needed to qualify for payments (now even further reduced under this year's amendments).

2. Survivors of workers who died between March 31, 1938, and January 1, 1940. (These benefits had been payable only to survivors of workers who died in 1940 or later.)

3. Aged dependent widowers of women workers who died before September 1950, when this type of benefit was not payable.

Workers who have been totally disabled for a year and a half or more and their dependents, may lose some back payments if they do not apply for their Social Security benefits before the end of November.

Under the law, Social Security payments may be retroactive for up to 12 months, Mr. Campbell explained. Therefore, for those persons who became eligible for payments in October of last year, when most of the 1960 amendments went into effect, each month of delay in applying for their benefits will now mean a month's benefit lost.

Also, there are many aged workers who have not applied for benefits because they feel they are now earning above the maximum to be eligible for payments, Mr. Campbell added. They may be wrong, he said, especially since new changes in the law have been made. In fact they may be eligible for payments for some months of 1961, if not for the entire year.

Moreover, he pointed out, even if they are not eligible for payments now, by applying now, they can receive their benefits as soon as they do become eligible.

Births

Mr. and Mrs. Roger D. Parrott, Marietta, Ga., announce the birth of a son there October 9. The mother is the former Miss Vivian Hanawalt, daughter of C. William Hanawalt and granddaughter of Mrs. Anna Hanawalt, Maryland Avenue.

Memorial Hospital

Mr. and Mrs. Robert Johnson, 644 North Centre Street, a daughter yesterday.

Mr. and Mrs. William V. Partlow, 25 Hawthorne Avenue, a daughter yesterday.

Mr. and Mrs. Robert L. Flowers, Little Orleans, a daughter yesterday.

Mr. and Mrs. Charles L. Keyser, Oldtown, a daughter yesterday.

Dance Tonight

The Baltimore Pike Volunteer Fire Company and its auxiliary will hold a round and square dance tonight from 9 to midnight at Minke's Cottage Inn, with music by Wayne Brown's orchestra. Tickets may be obtained at the door.

Yesterday's edition of The Cumberland News erroneously stated that the dance would be held last night.

OTHER LOCAL NEWS ON PAGE 6

Judge Demands Perjury Probe On Testimony

Two Convicted In Appeal Case

Two teen-age witnesses in a criminal appeal trial yesterday afternoon in Allegany County Circuit Court drew a sharp reprimand from Associate Judge W. Earle Cobey and a warning they could expect further prosecution for perjury when they admitted their earlier testimony in Juvenile Court was false.

Judge Cobey stated from the bench that he will request the state's attorney's office to investigate the question of perjury.

False testimony in Juvenile Court was readily admitted yesterday by James Eugene Bookheimer, 18, now of Everett, Pa., and Charles George Jr., 16, of 615 North Centre Street.

Both Admit

Admissions came from both boys under cross examination by Assistant State's Attorney Donald W. Mason. The prosecutor would read excerpts from the record of testimony in Juvenile Court by both boys and remind them that they changed their stories in Circuit Court.

Both Bookheimer and George said they were telling the truth in Circuit Court but had colored their testimony in Juvenile Court.

Yesterday's appeal was a joint trial for young George and Harry Delton Parker, 626 North Mechanic Street. Both appealed after their conviction July 24 in Juvenile Court.

It seems that Parker's wife, a lay evangelist, was conducting a revival in Eckhart last July. Testimony revealed that a gang of boys had caused a disturbance around the church where Mrs. Parker was holding the revival.

Conviction Upheld

Although there was some conflict in the testimony, Judge Cobey again found Parker guilty of contributing to the delinquency of two juveniles by encouraging them to take mob action against the reported Eckhart gang.

Young George testified that it was Parker's son Larry who actually urged a group of boys including himself to go to Eckhart to combat the gang, which apparently had caused a nuisance around the Eckhart church. Parker had simply made a suggestion concerning possible action in Eckhart, George said.

Judge Cobey concluded that Parker motivated the gang action when the group of North End boys attempted to take the law into their own hands. He imposed a $300 fine or 60 days in jail, the same penalty which had been imposed by Magistrate Louis A. Fatkin in Juvenile Court.

No Gang At Eckhart

Witnesses explained that the group of boys found no rival gang around the church in Eckhart or near the school in that community.

The boys later caused some confusion around a service station at the east end of Frostburg, stopped at another place between Frostburg and Midland, got something to eat at the Midland confectionery operated by Deputy Sheriff William E. "Scotty" Orr and finally ended up at a service station along U. S. Route 40 on Red Hill. They had been drinking beer bought in LaVale.

State Police Sgt. Harry Bosley testified yesterday that he took the boys into custody at the station on Red Hill. He said he found a .22 caliber revolver in the left pants pocket of young George. A baseball bat and a brakeman's club were taken from under the seat of Bookheimer's car.

Three boys who were fined $200 each in Juvenile Court as delinquent minors did not appeal their convictions. However, George, who was ordered to the Maryland Training School for Boys, did appeal.

Terms Suspended

Although Judge Cobey was disturbed by George's admission of false testimony, he decided that his penalty should be no more severe than that imposed on the other boys. As a result he fined him $200. He also gave the boys an indeterminate sentence in the Maryland Training School for Boys, which he suspended for three years as long as the boy abides by the parole officer's directives.

Earl E. Manges was attorney for young George while John C. Sullivan was attorney for Parker.

Both Parker and the George boy, were committed to jail pending the payment of their fines. George was released about 6 p. m. when his fine was paid.

Deaths

Beery, William B., 85, Augusta, W. Va.

Dick, William, 78, former resident of Lonaconing.

Kerns, Mrs. James, 86, Westernport.

Kitzmiller, Robert P., 63, Elk Garden.

Murray, Benjamin F., 77, of RD 1, Ridgeley, W. Va.

Roberson, Robert L., 27, former resident.

(Obituaries on page 5)

Food Distribution

Surplus government food will be distributed at the city building in Ridgeley on Monday from 10 a.m. to 1 p.m.

Eligible residents of that community, Carpenter's Addition, Wiley Ford, Short Gap and Patterson Creek, are asked to bring their own containers.

CARL J. JOHNSON

Speaker Will Discuss Water Conservation

Carl J. Johnson, conservation consultant and deputy director of the Interstate Commission on the Potomac River Basin, will be the speaker at Allegany Soil Conservation District Supervisors annual cooperators' meeting October 26 at LaVale Fire hall.

The meeting is being held this month in observance of Maryland Land Week.

Mr. Johnson will discuss water conservation with particular emphasis on the Upper Potomac River and future proposals for dams in this area.

A native of Maine, Mr. Johnson is a graduate of the University of Maine with a B.S. degree in forestry. Prior to his present position he has served in Soil Conservation Service in Virginia, was extension forester at West Virginia University and director of conservation in West Virginia.

Wilbert Paul, chairman of Allegany district supervisors, said reservations are not necessary for the program, which gets underway at 8 p.m. Members are invited to bring their families and guests.

Lee And Mester Trade Jibes At Teacher Parley

BALTIMORE (AP)—Undertones of a political tug-of-war continued Friday in the second day of the Maryland State Teachers Association's 94th annual convention.

Del. Blair Lee III, D-Montgomery, answered charges of a Tawes Administration aide that Lee led the opposition two years ago to a teachers' salary program.

Edmund C. Mester, executive assistant to Gov. Tawes, said Lee succeeded in having the four-year administration pay bill returned to committee, where it was killed during the 1959 legislature.

The bill would have established a $4,000-$6,000 minimum pay scale over a four-year period. Lee said Friday he considered it "bad legislation" because the bill called for the expenditure of millions of dollars without establishing a way of financing.

Some 20,000 Maryland public school teachers are attending the convention which ends Saturday. They attended classes devoted to new teaching skills and techniques during the morning Friday.

The classes were conducted in Baltimore area colleges, high schools, hotels, a hospital and at Friendship International Airport about 15 miles south of the city. One of the study sessions was held at Montgomery Blair High School in suburban Washingtn.

Later, in the afternoon, Dr. George B. Brain, superintendent of schools for Baltimore City, told a general session at the Fifth Regiment Armory that citizens who are unacquainted with basic human values hold a menace for this country's future.

"The democratic idea here in the United States requires an intelligent citizenry and also requires individual intelligence, ability and courage to make the right

(Continued on Page 6)

Hagers-Town Almanack Predicts A Hard Winter

HAGERSTOWN (AP) — It's going to be a cold, snowy winter in Maryland this year, if the predictions of the "Hagers-Town and Country Almanack" come true.

The Almanack, which was fairly accurate in its weather predictions last year, says the main blast of cold and snowy weather will begin after the first of the year.

The 1962 edition of the journal now is being distributed in Maryland and 34 other states.

Although this year's edition predicts snow or rain for six days in December, the real onslaught will begin in January, when the words "cold," "blustery," "hard frost," "frost" and "wind" accompany the word "snow."

The forecast calls for snow and stormy weather on January 5, 6, 7 and 8. Snow or rain is expected on January 19, 20, 21 and 22; again on January 25 and 26 and once again on January 30 and 31.

Between the snowstorms it will be cold, windy, blustery or partly cloudy, with the exceptions of January 1, 2, 12, 13, 14, 15, 27, 28 and 29 when it will be fair and cold.

Snow or rain is predicted for February 4, 5, 6, 10, 11, 12, 13, 19, 20, 21, 22, 26, 27 and 28. February 1, 2 and 3 will be unsettled as will be February 17 and 18. The Almanack does not explain what "unsettled" means. The other days in the month will be a mixture of fair, cold, windy, partly cloudy and frosty.

Things begin to improve the next month, with snow predicted only on March 20, 21, 22 and 23. But the Almanack does not hedge about those four days. It makes the flat prediction of "cold, snow, stormy" for that period. No mention of "rain or snow" — just snow.

December is the next month in 1962 expected to have snow. The Almanack says snow will appear on December 29, 30 and 31.

The 1961 edition of the journal said snow would fall this December 11, 12, 13 and again Dec. 24, 25 and 26.

The 48-page Almanack, in addition to predicting the weather, also contains unusual facts and folklore.

$3 Million Is Allocated In ABL Program

Will Accelerate Polaris Research

The Navy Department announced yesterday that a $3,000,000 supplemental agreement to an existing contract with Allegany Ballistics Laboratory has been issued by the Bureau of Weapons.

The funds will be used for an accelerated and continued research program on solid propellants for the Polaris missile.

A spokesman for the Navy said last night that the $3,000,000 allocation entails quite a few phases of the program and will probably include buildings, equipment and other necessary facilities in the Polaris missile program.

The second-stage motor of the A2 Polaris missile was designed and developed at ABL.

One spokesman for ABL said the additional funds came as "quite a surprise" to him and he pointed out it would be used for research and development, although he had no official word in regard to the added allocation.

The announcement was made yesterday through the offices of Senator John Marshall Butler and Senator J. Glenn Beall in Washington.

ZoningOrdinance Becomes Effective On November 1

Regulations setting up interim zoning will become effective November 1 as a result of approval of the lengthy, 19-section ordinance yesterday by the Board of Allegany County Commissioners.

Several minor changes were enacted yesterday in the final draft before the ordinance was enacted.

At the suggestion of Earl E. Manges, local attorney, the board made one more alteration, which keeps confidential and off the public records the filing of uses intended for land under option or purchased for a specific use in a certain section.

Mr. Manges pointed out, and the commissioners agreed, that it would not be fair for competitive reasons to list the intended use of any site.

Court Affirms Conviction

George W. Collins Jr., RFD 4, Mexico Farms, was given a two-month suspended sentence in the Allegany County Jail yesterday by Associated Judge W. Earle Cobey after Collins pleaded guilty to being drunk and disorderly.

Collins had appealed to Circuit Court after he was sentenced by Trial Magistrate F. Allan Weatherholt to three months in the Maryland House of Correction July 7 after having been found guilty of being drunk and disorderly and threatening the life of Mrs. Ada F. Collins.

Fines totalling $125 plus court costs were levied against Joseph Leo Higgins, 57, of Little Orleans, yesterday by Judge Cobey, who heard his appeal in Circuit Court.

Higgins was fined $100 on a charge of driving while under the influence of alcohol and another $25 on a reckless driving charge. Both fines were identical to those imposed earlier by Magistrate Russell V. Nierman of Flintstone.

The Trial Magistrate Court conviction of Joe Hemmis, 111 West Second Street, was affirmed yesterday when he dropped his appeal. Hemmis had been fined $25 on a charge of creating a disturbance and another $10 on a charge of destroying private property, a wire fence. Trial Magistrate Weatherholt had heard the cases originally.

Clinic At Oldtown

Allegany County Health Department will conduct a polio immunization clinic Tuesday at 7 p. m. at Oldtown Methodist Church.

Brush Fire Threatens Homes Here

Wind Fans Blaze On Hillside

City firemen who battled brush fires the past two days are reminding parents to keep a closer watch on their children who could start such fires while playing with matches.

A number of homes in the vicinity of Hawthorne and Maryland avenues were threatened yesterday when a brush fire, fanned by the wind, swept up the hillside in that section of the city.

Quite a few telephone calls were received about 3:25 p. m. yesterday from residents who notified firemen of the brush fire which spread up the hillside.

South End firemen were the first on the scene and by radio called for an assist from firemen at Central station, who were out about half an hour although the firemen from South End did not tap in at the station until about 5:17 p. m.

While the two companies were fighting the blaze, firemen from West Side station filled in at Central.

At approximately 3:50 p. m. the firemen from West Side assisted in extinguishing a fire at the Midtown Parking Lot, Bedford and Liberty streets, when a minor fire did some damage to an auto.

Pa. Glider Pilot Aloft Over Five Hours Here

Jack McGonigle, Canonsburg, Pa., who has been piloting a sailplane over the Cumberland area in his spare time these past few weekends, remained aloft over five hours Monday and qualified for a Silver C Badge in soaring.

A few years ago he completed the altitude gain and distance requirements at Grand Prairie, Texas. Those two requirments plus duration are necessary to receive the badge from the Soaring Society of America.

Mr. McGonigle, who has been flying gliders about six years, became interested in soaring while he lived in Corning, N. Y., which is located not far from Elmira, internationally known for sailplaning.

On Monday he climbed into a Schweizer 1-26 owned by Richard Huppertz of Wilkinsburg, Pa. and was towed aloft by a Piper Super Cub piloted by James Abe of Wiley Ford, who released the glider at 3,000 feet over Knobley Mountain.

Mr. McGonigle remained aloft five hours and eight minutes. The glider he piloted is one which was based at the Municipal Airport recently.

The longest Mr. McGonigle was aloft previous to his Monday flight was about half an hour over the Canonsburg area. He learned through other glider enthusiasts that conditions over the Cumberland area are much better for soaring.

This was proven in his flight this week. For the past three weekends, Mr. MCGonigle, his wife and two small boys have journeyed to the local airport in order that he might get in some soaring.

He is employed as an engineer in the atomic power division of Westinghouse.

Others in Cumberland who have qualified for the badge are William C. Holbrook, chief pilot for the Kelly-Springfield Tire Company plant, who lives at 408 Washington Street, George S. Nash Jr., Sunset Drive, and Dr. Robert K. Poling, 614 Memorial Avenue, all members of the Cumberland Flying Association.

Cub Pack Meeting Scheduled Monday

Cub Pack Two will hold its monthly meeting on Monday at 7 p. m. in the home of Henry Hart Post 1411, VFW.

Boys between the ages of eight and 11, who are interested in joining the unit, are asked to attend the meeting with their parents.

Robert Shelley, cubmaster, said a number of skits will be presented at the meeting on Monday.

Housing Notes Sold At 1.65 Per Cent

The Housing Authority of the City of Cumberland this week sold $560,000 of temporary notes at an interest rate of 1.65 per cent.

The 361-day notes were sold to the Chemical Corn Exchange Bank of New York City. The last notes sold by the authority cost 1.83 per cent interest.

Piedmont Moose Pays $211 Fine

Piedmont Lodge 1120, Loyal Order of Moose, paid a total of $211 fine and costs Thursday after entering a plea of nolo contendere before Justice of the Peace Madalyn Bazzle in Keyser. The charges resulted from a raid on the club by West Virginia State Police and Piedmont officials on October 1.

Miss Bazzle said the plea was entered by the organization through its attorney, Jack Mullen, of Westernport. The lodge was ordered to pay $105.50 for the possession of liquor for sale and $105.50 for the possession of gambling devices found in the club.

Medical Care For Aging Will Be Discussed

Public Meeting Set Next Friday

Representatives of the medical profession will present their views on programs for medical care of the aging at a public meeting here next Friday night.

The meeting, described as a "getting to know the facts" session, will be held at West Side School on Paca Street at 8 p.m. Friday.

A panel will discuss the King Bill (HR 4222), the Kennedy administration's plan to provide medical care for the aging under the Social Security mechanism.

A question and answer session will follow the panel discussion.

Doctors Sponsor Meeting

Sponsors of the meeting are the Allegany-Garrett County Medical Society, its woman's auxiliary, and the Medical and Chirurgical Faculty of Maryland.

The Medical and Chirurgical Faculty, Maryland's state medical association, has opposed the King Bill on the grounds that it won't help those aging persons who need medical care most.

Some 25,000 Marylanders, over 65, the faculty points out, are not eligible for Social Security and thus could not benefit from the program.

Also, minimum hospital and outpatient fees set up by the King Bill would have to be paid by the patient. Under the present medical care program in Maryland an indigent or medically indigent patient pays nothing.

Supported Kerr-Mills

An indigent person is defined as one eligible for public assistance (welfare). A medically indigent person is one who has a specified minimum income in relation to family size and can handle ordinary expenses, but who lacks money for medical treatment.

The Medical and Chirurgical Faculty, which proposed a study of the need for medical care in 1938 and helped bring it into being, supported the Kerr-Mills supplement under which Maryland's medical program with the help of federal funds has been expanded to cover 11,000 persons who formerly were not eligible. More than 2,800 are over 65.

Today Is CUF Day In Ridgeley And Wiley Ford

Today is County United Fund Day in Ridgeley and Wiley Ford, W.Va.

Members of the Ridgeley Lions Club will contact businessmen of the two communities to solicit contributions to the 1961 Fifth Mighty County United Fund Campaign.

Raymond G. Swadley, president of the Ridgeley Lions, last night issued a reminder to businessmen to give as generously as possible and help in canvassing employes.

The goal in the two communities is $138, said Mr. Swadley.

Aging Survey Shows Progress

About 700 survey forms on the needs of aged citizens have been returned to Allegany County Commission on the Problems of the Aging, it was reported at Thursday's meeting of the commission held in the County Commissioners meeting room at the Court House.

Rev. Robert W. Current, who presided, said the commission will still be glad to receive any surveys that were not turned in at the meeting.

From the survey the needs of the aged in this county will be determined and recommendations will be made to the state commission. Rev. Mr. Current said the matter of processing the forms will be started soon.

Announcement was made of the Cumberland Conference on Medical Care for the Aging, sponsored by Allegany - Garrett County Medical Society, its women's auxiliary and the Medical and Chirurgical Faculty of Maryland, to be held October 27 at West Side School.

Rev. Mr. Current reported that he and several other members of the commission have been asked to speak to different civic groups to explain purposes, plans and activities of the local commission. A committee will be appointed to handle such requests.

Area YFC Official Will Speak Here

Mr. and Mrs. Earl Schultz Jr., Hampstead, will be the guest speaker and vocalist respectively at the Tri-State Youth for Christ rally today at 7:45 p.m. in the auditorium of First Methodist Church, 1707 Frederick Street.

Mr. Schultz is the vice president of the Eastern States Youth for Christ International and directs Youth for Christ rallies in Hampstead.

All youths of the area are invited to participate in the YFC rallies held here each Saturday night.

Youth To See Film

A film, "Meeting Youth," will be shown Tuesday at 7:30 p.m. at First Methodist Church for the first time in this area.

Ohio Pastor To Conduct Mission At St. Paul's

Rev. James N. Fisher, pastor of Emmanuel Lutheran Church, New Philadelphia, Ohio, will conduct a four-day mission at St. Paul's Lutheran Church, corner of Washington and North Smallwood streets.

Rev. John F. Sammel, pastor of St. Paul's Church, said the mission is called "The Family for Christ," and will be held on four consecutive days starting on Monday, October 30.

An informal hymn sing will be held each evening at 7:30 p. m. and the mission service will begin at 7:45 p. m.

On the first evening of the mission, Rev. Mr. Fisher will speak on "The Family Faith." Other sermon topics will be: Tuesday—"The Family Bible." Wednesday—"The Family Altar," and Thursday — "The Family Pew."

The closing rally of the mission will be held Friday evening, November 3, with Rev. E. Raymond Shaheen, pastor of St. Luke's Lutheran Church, Silver Spring, as guest speaker.

Four luncheons also are scheduled during the mission at various Lutheran Churches in the area. St. John's Church will be the host for the luncheon on October 30. Other luncheons are set for October 31 at St. Luke's; November 1, St. Paul's, Frostburg, and November 2 at St. Paul's, Cumberland. All the luncheons will begin at noon and the public is invited to attend and visit with the pastors, mission preachers and laymen.

Rev. Mr. Fisher graduated from Gettysburg (Pa.) College in 1934, and graduated from Gettysburg in 1938.

His first pastorate was at Pine Grove Mills, Pa., from 1938 to 1943. He also served churches at Johnstown, Pa., Davidsville, Pa., and has been pastor of his present church since 1947.

While at New Philadelphia, Rev. Mr. Fisher has served as chairman of the conference stewardship committee; chairman of the adult work of the board of christian education and president of the board of the City Youth Center. He also has been active in the Lions Club there.

City Collects About $700,000 Of 1961 Taxes

It was a big day at the City Tax Office yesterday, when more than $198,000 of 1961 taxes were taken in by 2 p. m.

Actual collections for the day will probably reach the $250,000 mark, as collections continued excellent until the office closed at 5 p. m., and workers had not had time to process a fat pile of payments which came in by mail.

The collections made by 2 p. m. brought total payments to some $700,000, or 54.3 per cent of the $1,289,080 tax levy, according to Mrs. Lucile Roeder, finance commissioner.

The percentage of collections is actually better than the 54.3 per cent indicates, since not all taxes have been billed.

All real estate bills and statements for the personal property of individuals have been mailed, but only part of the taxes on the personal property of corporations.

The corporation statements can be sent out only as assessments are forwarded by the State Tax Commissioner.

Monday will be the last day on which payments can be made without interest. The tax office will be open from 8 a. m. to 5 p. m. and mailed payments may be made at par if postmarked by midnight Monday.

The Weather

FORECASTS

Maryland—Cloudy with some rain or showers and cooler. High in the 40s.

West Virginia—Cloudy, occasional rain, high 40-50.

Pennsylvania — Cloudy with a chance of few showers. High 58-64.

CITY TEMPERATURES

1 p. m. 70	7 p. m. 68
2 p. m. 72	8 p. m. 68
3 p. m. 72	9 p. m. 68
4 p. m. 73	10 p. m. 66
5 p. m. 72	11 p. m. 66
6 p. m. 70	Midnight 64

FAA Official To Speak At Pilots Dinner Here

An official of the Federal Aviation Administration in Washington will be guest speaker at the fourth annual dinner of the Cumberland Pilots Association next week.

He is George D. Stathers, chief of pilot training and certification section, Flight Standard Service of the FAA. The dinner will begin at 6 p. m. Saturday, October 28 at the Cumberland Country Club.

His topic will be "Future Plans for the Private Pilot." Master of ceremonies will be G. Wyatt Brenaman.

An installation of officers will be held during the dinner program, which will be followed by a social hour.

Officers who will be installed include Quinter Fike, LaVale, president; Lorimer Twigg, LaVale, vice president; Mrs. Bruce Dawson, treasurer; Mrs. George S. Nash Jr., corresponding secretary; and Mrs. Robert K. Poling, recording secretary.

A program of entertainment will be planned. Tickets may be purchased from Mrs. Dawson at Gurley's Garage or from George S. Nash, manager of the Cumberland Municipal Airport.

The dinner is open to anyone in the area who is interested in flying.

Dance Tonight

The Baltimore Pike Volunteer Fire Company and its auxiliary will hold a round and square dance tonight from 9 to midnight at Minke's Cottage Inn, with music by Wayne Brown's orchestra. Tickets may be obtained at the door.

Yesterday's edition of The Cumberland News erroneously stated that the dance would be held last night.

OTHER LOCAL NEWS ON PAGE 6

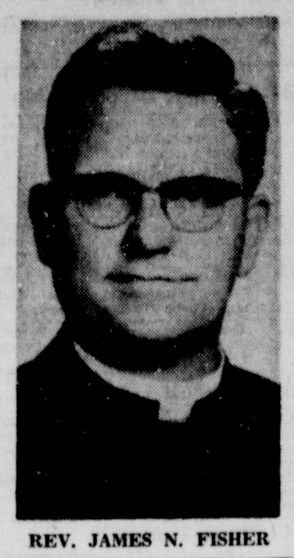

REV. JAMES N. FISHER

Appeals Review Set Tuesday In Amcelle Cases

A review of appeals filed by workers of the Amcelle plant of Celanese Fibers Company will be held Tuesday at 1 p.m. in the local office of the Maryland Department of Employment Security.

Bernard Streett, DES special examiner, is expected to preside at the review of appeals filed by workers whose claims for unemployment have been denied.

The review will be the third study made by the DES in the case involving a dispute regarding work assignments in the extrusion department of the plant.

Several weeks ago, a DES examiner ruled that unemployed workers, with three exceptions, were to be denied benefits on grounds that a labor dispute existed.

Late in September, Mr. Streett held a hearing on the claims of workers, based on appeals filed by Melvin C. Harris, Charles H. Brode and Lillian C. Burch.

Last week, Mr. Streett reversed a ruling appealed by Mr. Harris and recinded an indefinite suspension of benefits imposed August 27.

He disapproved the appeals filed by Charles H. Brode, a spinning operator in the extrusion department, and Lillian C. Burch, a yarn winder in the textile department.

His ruling was that unemployment for groups of workers represented in the Brode and Burch appeals was due to a work stoppage resulting from a labor dispute.

Leslie J. Clark, local attorney, will represent the claimants who are members of Local 1874, Textile Workers Union of America, and Melvin Sloan, vice president, will sit in for James R. Stewart, president, who was admitted to Memorial Hospital Tuesday for medical treatment.

Cancer Study Kits Are Due

Group captains who are taking part in the cancer prevention study in Allegany County are requested to return their kits to headquarters of the Allegany County Chapter of the American Cancer Society, 128 Union Street, as soon as possible.

The captains received the kits last week and distributed the questionnaires to some 1,100 families in the county who are taking part in the six-year study.

Persons who are enrolled in the survey will be contacted each year for six years in order that information can be kept up to date. This is the third year of the study and participants are asked to fill out a simple card.

All group captains must have their kits in cancer headquarters by November 1.

Captains are reminded that the entire kit must be returned to the cancer office, including the outer envelopes which contain pertinent code numbers and information needed for the survey.

Union Will Meet

Local 568, Iron Workers Union, will meet today at 8 p. m. in the Allegany Labor Temple.

Four Injured When Car Rams Into Tree Here

Brother, Sister Are Hospitalized

Four persons were injured and two of them were hospitalized yesterday after the car in which they were riding rammed into a tree near the intersection of Fayette and Allegany streets.

Admitted to Sacred Heart Hospital were Miss Margaret I. Scott, 18, of 507 Rose Hill Avenue and her brother, John E. Scott, 14.

Another brother, Douglas J. Scott, 22, driver of the car, was treated at the hospital, as was Charles Miller, 15, of Bowling Green, a passenger in the auto.

Miss Scott sustained a possible fractured right arm and complained of head and chest injuries. Her younger brother had possible chest injuries. They are reported in "good" condition.

The driver sustained a small laceration below his right eye and a nose injury, and complained of chest pains. Young Miller sustained a sprained left ankle.

City Police Detective Kenneth Morrissey said Mr. Scott was driving east on Fayette Street when the brakes of the car failed in the 500-block.

He attempted to stop the car by changing gears but it continued out of control. Meanwhile, a car was attempting to turn off Fayette Street onto Allegany Street.

In an effort to avoid hitting the other car, Scott drove up over the sidewalk and rammed into a tree, demolishing the vehicle.

The accident occurred about 5:15 p.m. and the sister and brother were admitted to the hospital about 5:30 p.m.

Police Officers James Swann and Donald Boggs assisted in the investigation.

Eligible Urged To Apply Now For Benefits

Thousands of dollars in Social Security benefits may be lost to a number of retired workers or their survivors if they do not apply for their payments before the end of this month, according to Walter R. Campbell, manager of the Cumberland Social Security Office.

With the 1961 amendments to the Social Security Law crowding the changes of late last year from the public eye, Mr. Campbell said, many people affected by the 1960 amendments have apparently not yet learned of their eligibility for payments.

These three groups were made newly eligible for benefits beginning with the month of October 1960:

1. Those persons made eligible for benefits under the 1960 provision which reduced the amount of work needed to qualify for payments (now even further reduced under this year's amendments).

2. Survivors of workers who died between March 31, 1938, and January 1, 1940. (These benefits had been payable only to survivors of workers who died in 1940 or later.)

3. Aged dependent widowers of women workers who died before September 1950, when this type of benefit was not payable.

Workers who have been totally disabled for a year and a half or more and their dependents, may lose some back payments if they do not apply for their Social Security benefits before the end of November.

Under the law, Social Security payments may be retroactive for up to 12 months, Mr. Campbell explained. Therefore, for those persons who became eligible for payments in October of last year, when most of the 1960 amendments went into effect, each month of delay in applying for their benefits will now mean a month's benefit lost.

Also, there are many aged workers who have not applied for benefits because they feel they are now earning above the maximum to be eligible for payments, Mr. Campbell added. They may be wrong, he said, especially since new changes in the law have been made. In fact they may be eligible for payments for some months of 1961, if not for the entire year.

Moreover, he pointed out, even if they are not eligible for payments now, by applying now, they can receive their benefits as soon as they do become eligible.

Births

Mr. and Mrs. Roger D. Parrott, Marietta, Ga., announce the birth of a son there October 9. The mother is the former Miss Vivian Hanawalt, daughter of C. William Hanawalt and granddaughter of Mrs. Anna Hanawalt, Maryland Avenue.

Memorial Hospital

Mr. and Mrs. Robert Johnson, 644 North Centre Street, a daughter yesterday.

Mr. and Mrs. William V. Partlow, 25 Hawthorne Avenue, a daughter yesterday.

Mr. and Mrs. Robert L. Flowers, Little Orleans, a daughter yesterday.

Mr. and Mrs. Charles L. Keyser, Oldtown, a daughter yesterday.

TV Week
The Cumberland News
CHANNELS 3-4-5-6-7-9-10
Programs October 21 - October 27
Listings Furnished By Stations Subject To Change

ABC-TV's new cartoon series, "Top Cat" stars the alley cat as leader of a five-man gang engaged in plaguing friendly enemy Officer Dibble, the cop on the alley beat. "T.C." is a born con man, but always stays within the law. His right hand man is loyal Benny the Ball, slow-witted but never dumb.

The theme for "Car 54—Where Are You?" was composed by Earle Rogers.

Stolen Car Turns Into Nice Present

Abby Dalton, who plays nurse Martha Hale on the "Hennesey" series on the CBS Television Network, thought for a panicky moment the other day that her car had been stolen from the studio lot.

Parked in her spot was a gleaming new foreign sports car, complete with air conditioning, instead of her well-used model of the same make. It turned out to be a surprise birthday present from her husband, Jack Smith.

Just Out The
"Scout"
All Wheel Drive
SUCCESSOR TO THE FOUR WHEEL DRIVE

This is the Scout, a neat and nimble pickup. Small in size, light in weight. Fun to drive for business or pleasure.
SEE IT TODAY
THE LIGHTE DECKER CO.
401 N. Centre St. PA 2-5600

6:50 (4) Look to This Day
6:55 (4) News and Weather
7:00 (4) Modern Farmer—Color
(9) Our Gang Comedy
7:30 (4) Across the Fence
7:45 (9) Ranger Hal
7:55 (10) Thought for Day
8:00 (4) Funville
(10) University of the Air
8:30 (4) Bozo Show—Color
(10) Horizons
9:00 (3-9-10) Captain Kangaroo
(5) Public Service Film
9:15 (5) Kartoon Klub
(6) Cartoon Capers
(7) Light Time
9:30 (4-6) Pip the Piper—Color
(7) Pete and Pals
10:00 (3-9-10) Video Village Jr.
(4-6) Shari Lewis
(5) Six-Gun Playhouse
10:30 (3) New Testament
(4-6) King Leonardo
(7) Magic Ranch
(9-10) Mighty Mouse
11:00 (4-6) Fury
(5) Big Adventure
(7) On Your Mark
(9-10) Alakazam
11:30 (3) Art With Judy
(4-6) Make Room for Daddy
(7) New Testament
(9-10) Roy Rogers Show
12:00 (3-4) Update
(6) Genevieve Blatt
(9-10) Sky King
12:15 (6) Update
(10) Cartoon Theatre
12:30 (3-4-6) Watch Mr. Wizard
(5) The Big Picture
(7) Planet Earth
(9) My Friend Flicka
1:00 (3) Dance Time
(4) Famous Playhouse
(5) The Big Movie
(6) Matty's Funday Funnies
(7) 26 Men
(9) City Side
(10) Feature
1:30 (3-7-10) Football Kickoff
(6) Through the Porthole
(7) State Trooper
(9) Accent

SATURDAY

1:45 (3-7-10) Syracuse vs. Penn State.
(6) Davey and Goliath
2:00 (6) Social Security
(9) Saturday Matinee
2:15 (6) Inside Basketball
2:30 (4-6) Pro Basketball
4:00 (5) Touchdown
4:30 (5) Race of Week
(9) NFL Game of Week
4:45 (3-7-) Football Scoreboard
5:00 (4-6) All-Star Golf—Color—
(7) Bowl the Champ
(5) Rough Riders
(10) Feature
5:30 (5) Popeye and Friends
(9) Early Show
6:00 (3) Valley Barn Dance
(4) Jeff's Collie
(7) You Asked For It
(10) Follow the Sun
6:10 (6) Feature
6:30 (4) It's Academic
(6) Feature
(7) Matty's Funday Funnies
6:45 (9) Saturday News Special
7:00 (4) Saturday Report
(5) Highway Patrol
(6) Here and Now
(7) Expedition
(9) Shotgun Slade
(10) Feature
7:30 (3-9-10) Perry Mason — Mason gets help from a "magic brain" in extrasensory perception when his client tries to show that she is able to "sense" things that others cannot.
(4-6) Tales of Wells Fargo—Color—Hardie and McCloud the task of guarding $50,000.
(5) Bat Masterson
(7) The Roaring 20's
8:00 (5) Texas Rangers
8:30 (3-9-10) The Defenders — Extremely sensitive boy is the object of a custody suit.
(4-6) The Tall Man — Pat uses Billy as an unwilling decoy to trap a thief.
(5) Circus Boy
(7) Leave It To Beaver — Beaver announces he is too old for such "kid stuff" as a birthday party and winds up regretting it.
9:00 (4) At the Movies — "The Desert Fox." James Mason Jessica Tandy. Story of World War II activities of Field Marshal Erwin Rommel, commanding general of the German Africa Corps.
(5) R. C. M. P.
(6-7) Lawrence Welk Show
9:30 (3-9-10) Have Gun, Will Travel—Paladin sets out to rid the town of gunmen and violence, but finds his methods criticized by a missionary.
(5) Manhunt
10:00 (5-9-10) Gunsmoke—A father's belief that the "bad blood" of his late wife's grandfather, a notorious killer, may have been inherited by his two sons.
(5) Bold Journey
(6) Adventures In Paradise
(7) Fight of Week
11:00 (3) Hitchcock Presents
(4) News and Sports
(5) Playhouse Five
(6) Saturday Reporter
(7) News Final
(9) News
(10) Milestones of Century
11:05 (10) World's Best Movies
11:10 (4) The Third Man
(6) Sea Hunt
11:15 (7) Play of Week
(9) Late Show
11:30 (3) First Run Film
11:40 (4) Movie 4
(6) Cinema 6
12:45 (10) Thought for Day
1:00 (4) Inspiration
1:10 (9) Shock!
1:15 (6) News and Sports
2:10 (9) Meditations

Actor Attains Both His Goals

By BOB THOMAS
AP Movie-TV Writer

HOLLYWOOD (AP — "All my life I wanted to be only two things —a ball player and an actor," says John Berardino, who now has made the big league as both.

John plays one of the egghead cops in ABC's "The New Breed," the series about the Los Angeles Police Department's crack metropolitan squad. As a sort of Ivy League Joe Friday, he has reached the top in TV. He did it faster in baseball.

No bonus baby, John was inked while still playing ball at the University of Southern California by a scout who promised: "You'll be playing in the majors in two years." A year later he was infielder for the St. Louis Browns.

After Navy service in World War II, he was back with the Browns, got peddled to the Cleveland Indians in 1948 and played in the World Series. In 1952 he was sold to the Pittsburgh Pirates at the nadir of their fortunes. A leg injury convinced him to quit the next year.

A native Angeleno, John came back home for a return to his other love, acting. He had started young, as a member of "Our Gang," but quit at 9. During his baseball years, he studied off-season at the Pasadena Playhouse and with a private coach.

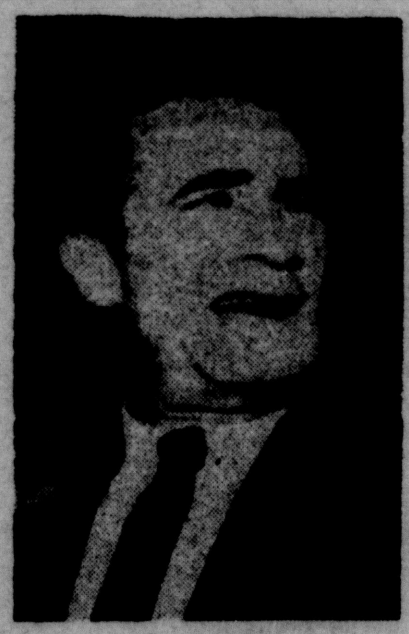

JOHN BERARDINO

But he found out acting was tougher to crack than baseball.

"Once I even got turned down for a part in a baseball picture," he said. "The producer said I didn't look like a ball player!"

John had some lean years, but he stayed with it. He began to specialize in TV heavies and in recent years has bettered his top baseball salary — $20,000 plus $7,800 World Series money. He augments his income by selling TV scripts.

Now 42, John has no worries about his old age. He starts collecting his baseball pension at 50, maybe sooner. He participates in the pension plans of the Screen Actors Guild and the Writers Guild of America. And he expects to be around to collect his Social Security.

'Heavy' To Director

After playing a cowtown "heavy" on one "Lawman" episode, Richard Benedict shifted into civvies to direct the next episode to be filmed, "The Appointment," in his first fling at TV directing. Both episodes will be aired during the 1961-62 season.

3% INTEREST
And, It's Guaranteed
For headaches that medicine won't cure, try a savings account that grows a little each month.
Built on Community Service
LIBERTY TRUST COMPANY
CUMBERLAND GRANTSVILLE
LA VALE LONACONING
Member F. D. I. C.
Member Federal Reserve System

Largest Selection of
HALLOWEEN SUITS
98¢ up
Wigs, Make-Up, Disguises
Hill's Toy Store
45 N. Centre St. PA 4-3750

DIAMOND SET
6 Stone
49.50
1.00 WEEKLY
Hauger's Jewelry
16 N. Centre St. PA 4-5665

TV Week

The Cumberland News

CHANNELS 3-4-5-6-7-9-10

VIDEO GUIDE WEEK—ALL RIGHTS RESERVED—H. T. DICKINSON & CO., INC.

Programs October 21 - October 27
Listings Furnished By Stations Subject To Change

ABC-TV's new cartoon series, "Top Cat" stars the alley cat as leader of a five-man gang engaged in plaguing friendly enemy Officer Dibble, the cop on the alley beat. "T.C." is a born con man, but always stays within the law. His right hand man is loyal Benny the Ball, slow-witted but never dumb.

The theme for "Car 54—Where Are You?" was composed by Earle Rogers.

Just Out The
"Scout"
All Wheel Drive
SUCCESSOR TO THE FOUR WHEEL DRIVE

This is the Scout, a neat and nimble pickup. Small in size, light in weight. Fun to drive for business or pleasure.
SEE IT TODAY
THE LIGHT & DECKER CO.
601 N. Centre St. PA 2-5600

6:50 (4) Look to This Day
6:55 (4) News and Weather
7:00 (4) Modern Farmer—Color
(9) Our Gang Comedy
7:30 (4) Across the Fence
7:45 (9) Ranger Hal
7:55 (10) Thought for Day
8:00 (4) Funville
(10) University of the Air
8:30 (4) Bozo Show—Color
(10) Horizons
9:00 (3-9-10) Captain Kangaroo
(5) Public Service Film
9:15 (5) Kartoon Klub
(6) Cartoon Capers
(7) Light Time
9:30 (4-6) Pip the Piper—Color
(7) Pete and Pals
10:00 (3-9-10) Video Village Jr.
(4-6) Shari Lewis
(5) Six-Gun Playhouse
10:30 (3) New Testament
(4-6) King Leonardo
(7) Magic Ranch
(9-10) Mighty Mouse
11:00 (4-6) Fury
(5) Big Adventure
(7) On Your Mark
(9-10) Alakazam
11:30 (3) Art With Judy
(4-6) Make Room for Daddy
(7) New Testament
(9-10) Roy Rogers Show
12:00 (3-4) Update
(6) Genevieve Blatt
(9-10) Sky King
12:15 (6) Update
(10) Cartoon Theatre
12:30 (3-4-6) Watch Mr. Wizard
(5) The Big Picture
(7) Planet Earth
(9) My Friend Flicka
1:00 (3) Dance Time
(4) Famous Playhouse
(5) The Big Movie
(6) Matty's Funday Funnies
(7) 26 Men
(9) City Side
(10) Feature
1:30 (3-7-10) Football Kickoff
(6) Through the Porthole
(7) State Trooper
(9) Accent

SATURDAY

1:45 (3-7-10) Syracuse vs. Penn State.
(6) Davey and Goliath
2:00 (6) Social Security
(9) Saturday Matinee
2:15 (6) Inside Basketball
2:30 (4-6) Pro Basketball
4:00 (5) Touchdown
4:30 (5) Race of Week
(9) NFL Game of Week
4:45 (3-7-) Football Scoreboard
5:00 (4-6) All-Star Golf—Color—
(7) Bowl the Champ
(5) Rough Riders
(10) Feature
5:30 (5) Popeye and Friends
(9) Early Show
6:00 (3) Valley Barn Dance
(4) Jeff's Collie
(7) You Asked For It
(10) Follow the Sun
6:10 (6) Feature
6:30 (4) It's Academic
(6) Feature
(7) Matty's Funday Funnies
6:45 (9) Saturday News Special
7:00 (4) Saturday Report
(5) Highway Patrol
(6) Here and Now
(7) Expedition
(9) Shotgun Slade
(10) Feature
7:30 (3-9-10) Perry Mason — Mason gets help from a "magic brain" in extrasensory perception when his client tries to show that she is able to "sense" things that others cannot.
(4-6) Tales of Wells Fargo—Color—Hardie and McCloud the task of guarding $50,000.
(5) Bat Masterson
(7) The Roaring 20's
8:00 (5) Texas Rangers
8:30 (3-9-10) The Defenders — Extremely sensitive boy is the object of a custody suit.
(4-6) The Tall Man — Pat uses Billy as an unwilling decoy to trap a thief.
(5) Circus Boy
(7) Leave It To Beaver — Beaver announces he is too old for such "kid stuff" as a birthday party and winds up regretting it.
9:00 (4) At the Movies — "The Desert Fox." James Mason Jessica Tandy. Story of World War II activities of Field Marshal Erwin Rommel, commanding general of the German Africa Corps.
(5) R. C. M. P.
(6-7) Lawrence Welk Show
9:30 (3-9-10) Have Gun, Will Travel—Paladin sets out to rid the town of gunmen and violence, but finds his methods criticized by a missionary.
(5) Manhunt
10:00 (5-9-10) Gunsmoke—A father's belief that the "bad blood" of his late wife's grandfather, a notorious killer, may have been inherited by his two sons.
(5) Bold Journey
(6) Adventures In Paradise
(7) Fight of Week
11:00 (3) Hitchcock Presents
(4) News and Sports
(5) Playhouse Five
(6) Saturday Reporter
(7) News Final
(9) News
(10) Milestones of Century
11:05 (10) World's Best Movies
11:10 (4) The Third Man
(6) Sea Hunt
11:15 (7) Play of Week
(9) Late Show
11:30 (3) First Run Film
11:40 (4) Movie 4
(6) Cinema 6
12:45 (10) Thought for Day
1:00 (4) Inspiration
1:10 (9) Shock!
1:15 (6) News and Sports
2:10 (9) Meditations

Actor Attains Both His Goals

By BOB THOMAS
AP Movie-TV Writer

HOLLYWOOD (AP — "All my life I wanted to be only two things —a ball player and an actor," says John Berardino, who now has made the big league as both.

John plays one of the egghead cops in ABC's "The New Breed," the series about the Los Angeles Police Department's crack metropolitan squad. As a sort of Ivy League Joe Friday, he has reached the top in TV. He did it faster in baseball.

No bonus baby, John was inked while still playing ball at the University of Southern California by a scout who promised: "You'll be playing in the majors in two years." A year later he was infielder for the St. Louis Browns.

After Navy service in World War II, he was back with the Browns, got peddled to the Cleveland Indians in 1948 and played in the World Series. In 1952 he was sold to the Pittsburgh Pirates at the nadir of their fortunes. A leg injury convinced him to quit the next year.

A native Angeleno, John came back home for a return to his other love, acting. He had started young, as a member of "Our Gang," but quit at 9. During his baseball years, he studied off-season at the Pasadena Playhouse and with a private coach.

JOHN BERARDINO

But he found out acting was tougher to crack than baseball.

"Once I even got turned down for a part in a baseball picture," he said. "The producer said I didn't look like a ball player!"

John had some lean years, but he stayed with it. He began to specialize in TV heavies and in recent years has bettered his top baseball salary — $20,000 plus $7,800 World Series money. He augments his income by selling TV scripts.

Now 42, John has no worries about his old age. He starts collecting his baseball pension at 50, maybe sooner. He participates in the pension plans of the Screen Actors Guild and the Writers Guild of America. And he expects to be around to collect his Social Security.

'Heavy' To Director

After playing a cowtown "heavy" on one "Lawman" episode, Richard Benedict shifted into civvies to direct the next episode to be filmed, "The Appointment," in his first fling at TV directing. Both episodes will be aired during the 1961-62 season.

Stolen Car Turns Into Nice Present

Abby Dalton, who plays nurse Martha Hale on the "Hennesey" series on the CBS Television Network, thought for a panicky moment the other day that her car had been stolen from the studio lot.

Parked in her spot was a gleaming new foreign sports car, complete with air conditioning, instead of her well-used model of the same make. It turned out to be a surprise birthday present from her husband, Jack Smith.

Largest Selection of
HALLOWEEN SUITS
98¢ up
Wigs, Make-Up, Disguises
Hill's Toy Store
45 N. Centre St. PA 4-3750

3% INTEREST
And, It's Guaranteed
For headaches that medicine won't cure, try a savings account that grows a little each month.
Built on Community Service
LIBERTY TRUST COMPANY
CUMBERLAND GRANTSVILLE
LA VALE LONACONING
Member F. D. I. C.
Member Federal Reserve System

DIAMOND SET
6 Stone
49.50

1.00 WEEKLY
Hauger's Jewelry
16 N. Centre St. PA 4-5665

NATIONWIDE
INSURANCE
SAFE DRIVERS SAVE MONEY
On Car Insurance
Stop In
or Call Today
Walter J. Maxey
451 Walnut St.
Cumberland
Phone PA 4-5812

Constance I. Woods
105 Bedford St.
Cumberland
Phone PA 4-4443

William R. Rader
5 No. Waverly Ter.
Cumberland
Phone
PA 4-9232 PA 2-4388

For A Limited Time Only
Free Electric Installation on the new Kelvinator Electric Range
Lowest Prices — Best Trades
HARTMAN'S
LaVale, 4 Mi. West of Cumberland
Open Evenings — Call PA 2-6210

Commercial Press Co.
Printers
Wedding
ANNOUNCEMENTS
LARGEST SELECTION
FAST DELIVERY
We Manufacture
RUBBER STAMPS
PHOTOSTATS
WHILE YOU WAIT
30 Harrison St. Cumberland, Md.
Phone PArkview 2-0570

ICE
24 HOURS A DAY
Food Lockers For Rent
Cumberland Ice and Cold Storage
353 Frederick St. PA 2-3120

CHANEY TRANSPORTATION COMPANY
Local and Long Distance Moving
STORAGE WAREHOUSE
Storage for Household Goods, Merchandise, Etc.
PArkview 2-6420

SUNDAY

7:30 (5) Rural America
8:00 (9) Stop, Look, Listen
8:30 (9) Chapel of the Air
8:40 (10) Thought for Today
8:45 (4) Americans At Work
(10) Christian Science
8:55 (5) Newsbeat
9:00 (4) Industry At Work
(9) Camera Three
(10) This Is The Life
9:15 (5) Christian Science
(7) Davey and Goliath
9:20 (9) Almanac
9:30 (4) Insights
(5) Potomac Farmer
(7) Comics and Cartoons
(9) Mass for Shut-Ins
(10) The Christophers
9:55 (6) News Summary
10:00 (4) Religious Hour
(5) Faith for Today
(6) Herald of Truth
(9-10) Lamp Unto My Feet
10:30 (5) Your Navy—Color
(5) Oral Roberts
(6) The Christophers
(7) Topper
(9) Oswald Rabbit
(10) Look Up and Live
10:45 (6) Americans At Work
11:00 (4) Stagecoach Theatre
(5) This Is the Life
(6) Humbard Family
(7) This We Believe
(10) Camera Three
11:30 (5) Jewish Hour
(7) Science Fiction
(10) Eye On Agriculture
11:55 (9-10) Harry Reasoner
12:00 (3) Americans At Work
(4) Builder's Showcase
(5) Feature
(6) Big Picture
(7) Championship Bowling
(9) Youth Wants to Know
(10) Hour of St. Francis
12:15 (3) U. of Va. Coach Elias
12:30 (4) Parents Ask
(5) Georgetown Forum
(6) This Is the Life
(9) Washington Conversation
(10) Life of Triumph
12:45 (3) NFL Kickoff
1:00 (3) Cardinals vs. Redskins
(4) Teen Talk
(5) Sunday Movie
(6) Christian Science
(7) Directions '62
(9) Tom Nugent
(10) Blair County Arts
1:15 (6) Heaven Speaks—Color
1:30 (4) Catholic Hour
(6) Oral Roberts
(7) Sunday Matinee
(9) Pro Kickoff
(10) Movie Spectacular
2:00 (4) Hammarskjold Portrait
(6) On 50 With Pitt
2:30 (4) Movie 4
(5) Judge Roy Bean
(6) Industry On Parade
2:45 (6) Living Word—Color
3:00 (5) Crusade In Pacific
(6) Brave Eagle
(7) Issues and Answers
3:30 (3) Faith For Today
(5) Four Just Men
(6) Movie
(7) Dallas vs. Houston (AFL)
4:00 (3) This Is the Life
(4) Dimension 4
4:30 (3) It Is Written
(4) Dr. Hudson's Journal
(9) The 25th Hour
5:00 (3) National Velvet
(4-6) Wisdom—Color
(9-10) Amateur Hour
5:30 (3-9-10) College Bowl
(4-6) Chet Huntley
(5) Mr. District Attorney
6:00 (3) Steve Allen Show
(4-6) Meet the Press
(5) CoronaJo Nine
(9-10) Twentieth Century — "Revolt In Hungary."
6:30 (4-6) 1, 2, 3—GO!
(5) Bold Journey
(7) Maverick — "Point Blank." Bret finds himself unwilling partner in embezzling scheme. (Repeat).
(9-10) Mister Ed—The talking horse tells his owner he wants his stall redecorated in Hawaiian modern.
7:00 (3-9-10) Lassie — Timmy learns that the farmers are planning to have Cully committed to a rest home because he continues to spring traps they set.
(4-6) Bullwinkle Show—Color —While orbiting in an anti-missile, Fearless Leader mistakes Rocky for an anti-anti-missile and prepares to disintegrate him.
(5) A Look At America
7:30 (3-9) Dennis the Menace — After memorizing the combination to his safe and destroying the paper it was written on, Mr. Wilson boasts that he is the only soul who can open the safe.
(4-6) World of Color—Professor Von Drake lectures on "The Hunting Instinct" of man. Donald Duck, Mickey Mouse and Goofy will assist.
(5) Mark Evans Show
(7) Follow the Sun—"Busman's Holiday." Hired killer threatens Ben Gregory and Eric Jason.
(10) Lawman
8:00 (3-9-10) Ed Sullivan Show—Guests: Phil Silvers, Nancy Walker and other cast members of "Do Re Mi." Wayne and Shuster, English singer Matt Monro and the Harvest Moon Ball dance winners, and Antone & Curtiss, comedy team.
8:30 (4-6) Car 54, Where Are You? — "Muldoon's Star." Patrolman Muldoon is infatuated with actress Tessie Tangiers when he and his partner rescue her from a mob.
(5) A Way of Thinking
(7) Lawman—"The Substitute." Socialite rebels against Dan Troop's proposal that saloon keeper serve as temporary school teacher.
9:00 (3-9) TV Theatre — "The Wish Book." Rick Nelson, Roberta Shore. Backwoods girl too proud to admit she needs help.
(4-6) Bonanza—Color—"The Burma Rarity." One-time showgirl outwits jewel swindlers and attempts to make Ben her husband.
(5) Open End
(7) Bus Stop—"The Covering Darkness." Young couple devise scheme to cut themselves in on sweepstakes.
(10) New Breed
9:30 (3-9) Jack Benny Program —Jack Benny, the local boy who made good, returns to his home town, Waukegan, Ill.
10:00 (3-4-6) Show of Week — "Merrily We Roll Along." Story of America's love affair with the automobile, narrated by Groucho Marx.
(7) Adventures In Paradise —"Queens Back to Back." Adam is conned into judging beauty contest.
(9-10) Candid Camera — Guest Wally Cox tries to enroll members of a truck drivers' union in a poetry class.
10:30 (9-10) What's My Line?
11:00 (4-5-7-9-10) News
(5) Great Love Movie
11:10 (6) Weather
11:15 (4) Hong Kong
(6) Sports
(10) Milestones of Century
11:20 (6) Movie
(7) Backstage
(9) Late Show
(10) World's Best Movies
12:15 (4) Movie 4
12:30 (5) Newsbeat
12:45 (6) News, Sports
(10) Thought for Today

Robert Dix, son of the late film star Richard Dix, is cast with Barbara Lord and Alan Baxter in an upcoming episode of "Gunsmoke."

MONDAY

5:00 (3) Margie
(4) Kukla and Ollie
(5) News Report
(6) Adventurama
(7) Porky Pig, Friends
(9) Early Show
(10) Rocky and Friends
5:05 (4) Bozo Show—Color
5:15 (5) Popeye
(10) Movie
5:30 (3) Captain Treasure
(6) Deputy Dawg
(7) Pick Tempie's Ranch
5:45 (4) Rocky & Friends—Color
6:00 (3) Shenandoah Showcase
(4) Broken Arrow
(5) Three Stooges
(6) Sports Weather, News
(7) Six O'clock Report
6:15 (3) News, Sports
6:25 (9) Sports Time
6:30 (4) News, Sports
(5) Quick Draw McGraw
(6) Bold Journey
(7) Sea Hunt
(9) 6:30 Spotlight
(10) News, Sports
6:35 (3) Market Report
6:45 (3-9-10) Douglas Edwards
(4) Huntley-Brinkley
6:59 (7) Editorial
7:00 (3) Viewpoint
(4) Death Valley Days
(5) River Boat
(6) Feathertops
(7) The Seven O'Clock Final
(9) Invisible Man
(10) Dennis the Menace
7:30 (3-9-10) To Tell the Truth—
(4) Whiplash
(7) Cheyenne Show — "The Young Fugitives." Cheyenne tries to save young victor of gunfight from vengeance.
8:00 (3-9-10) Pete and Gladys — Pete gets rid of a college student boarder and settles into his routine when Gladys' nephew moves in.
(4-6) National Velvet—"The Tramp." Donald permits a tramp to sleep in the barn, and gives him all the money in the house.
(5) Divorce Court
8:30 (3-4-6) Price Is Right—Color
(7) The Rifleman — "The Standin." Lucas is captured by two drunken guards to hang in another's place.
(9-10) Window On Main Street—The true identity of the Majestic Hotel's chambermaid is learned accidentally.
9:00 (3-4-6) 87th Precinct—"Line of Duty." Detective suffers remorse when he kills an 18-year-old stick-up artist.
(5) Capitol Movie Classics
(7) Surfside 6—"Witness for the Defense." Sandy is charged with murder for hitting drunken attacker.
(9-10) Danny Thomas Show —Danny questions the musical ability of the man-of-all-jobs at the YMCA after he turns down Rusty's bid to join the band.
9:30 (9-10) Andy Griffith Show—Town is threatened with bankruptcy when one of its citizens comes into possession of an ancestor's 100-year-old municipal bond.
10:00 (3-9-10) Hennessey — "My Daughter, the Nurse." Martha's father flies to the Navy base to meet Chick, and unexpected developments also bring Martha's mother.
(4-6) Thriller—"God Grant That She Lye Still." Woman struggles against her ancestor's evil spirit.
(7) Ben Casey—"I Remember A Lemon Tree." Brilliant surgeon forges morphine prescriptions for his own use.
10:30 (3-10) I've Got A Secret
(9) King of Diamonds
11:00 (3-4-6-7-9-10) News
(5) PM East, PM West
11:15 (3) Jack Paar Show — Color
(6) Monday Night Movie
11:20 (9) Late Show
(10) Milestones of Century
11:25 (4) Sam and Friends
(10) Movie
11:30 (4) Jack Paar Show—Color
(5) Newsbeat
(7) Editorial
11:31 (7) First Run Movie
12:45 (10) Thought for Today
1:00 (4) Inspiration
1:15 (9) Late, Late Show
1:30 (7) World News, Daily Word
2:35 (9) Evening Meditations

Monday Friday MORNING Programs

6:00 (4-6) Continental Classroom
(9) College of the Air
6:30 (9) Classroom 9
6:55 (10) Thought for Today
7:00 (4-6) Today Show
(9) 7 a. m. Report
(10) Breakfast Time
7:15 (9) Ranger Hal
7:25 (4) Today in Washington
7:45 (10) Rocky and Friends
8:00 (9-10) Captain Kangaroo
8:25 (4) News
8:30 (5) Today In Your Life
8:53 (7) World News
8:55 (7) Daily Word
9:00 (3) Educational Show
(4) Jack LaLanne
(5) Kartoon Klub
(6) Kukla and Ollie
(7) Heckle and Jeckle
(9) Oswald Rabbit
(10) University of Air
9:05 (6) Romper Room—Color
9:10 (7) Clutch Cargo
9:15 (7) Looney Tunes
9:20 (7) Little Rascals
9:30 (4) Inga's Angle
(6) Startime Kitchen (Th)
(10) Public Schools
9:45 (3-4-6) News and Weather
(7) Crusader Rabbit
9:50 (7) Heckle and Jeckle
10:00 (3-4-6) Say When
(5) Movie
(7) Our Miss Brooks
(10) Calendar
10:30 (4-6) Play Your Hunch
(5) Judge Roy Bean
(7) Life of Riley
(9-10) I Love Lucy
10:55 (7) News
11:00 (3-4-6) Price Is Right—Color
(5) Art Levin Show
(7) The Texan
(9-10) Video Village
11:30 (3-4-6) Concentration
(5) Romper Room
(7) Love That Bob
(9-10) Surprise Package
12:00 (3-9-10) Love of Life
(4-6) Truth, Consequences
(7) Camouflage
12:25 (5) News
12:30 (3-4-6) It Could Be You
(5) Mr. District Attorney
(7) Make A Face
(9-10) Search for Tomorrow
12:45 (9-10) Guiding Light
12:55 (3-4-6) Day Report
1:00 (3-7) Day In Court
(4) Best of Groucho
(5-6) Movietime
(7) Day In Court
(9) Theatre of Stars
(10) Farm, Home, Garden
1:25 (7) World News
1:26 (9) Editorial
1:30 (3-9-10) As the World Turns
(4) Beauty School
(7) December Bride
2:00 (3-4) Jan Murray—Color
(7) Number, Please
(9-10) Password
2:15 (6) Devotions (W)
(6) Rural Review (Th)
(6) Saludes Amigos (F))
2:25 (5) News
2:30 (3-4-6) Loretta Young
(5) Doorway To Life
(7) Seven Keys
(9-10) House Party
3:00 (3-4-6) Young Dr. Malone
(5) Waterfront
(7) Queen for Day
(9-10) Millionaire
3:30 (3-4-6) From These Roots
(5) Pioneers
(7) Who Do You Trust?
(9-10) Verdict Is Yours
4:00 (3-9-10) Brighter Day
(4-6) Make Room For Daddy
(5) Bold Journey
(7) American Bandstand
4:15 (3-9-10) Secret Storm
4:30 (3-9-10) Edge of Night
(4-6) Here's Hollywood
(5) Robin Hood Adventures
4:55 (7) American Bandstand

People Make The Difference At The . . .
SECOND National Bank
Member Federal Deposit Insurance Corporation
CUMBERLAND CRESAPTOWN

Don't Settle For Less, Enjoy The Best With
5-Channel CABLE TV

- 5 Unduplicated Channels
- Excellent Color Reception
- Free Hi-Fi Background Music
- Carrying The Nation's Top Sporting Events
Potomac Valley Television Co.
100 S. Liberty St. Cumberland, Md. PA 2-6540
Call Today for Your Free Demonstration

Fred Coe To Produce 'Theater 62'

Fred Coe, a veteran of 15 years in show business, will produce "Theater '62," a series of eight full-hour color dramatizations of celebrated David O. Selznick screen classics for NBC-TV this season. The series, which will originate in New York, starts this month and runs through May.

Coe is identified with some of the medium's greatest triumphs—Paddy Chayefsky's "Marty," the first colorcast of "Peter Pan" and "Philco Television Playhouse." He is credited with developing such noted writers as Chayefsky, Tad Mosel, David Shaw and Sumner Locke Elliott.

Carol Burnett Will Provide Harpo's Voice

Carol Burnett will star as Harpo Marx's "voice" in "The Wonderful World of Toys," to be produced on location in New York City's Central Park for presentation Sunday, Nov. 12 (10-11 p. m. EST) on NBC-TV's "DuPont Show of the Week."

Co-producers John A. Aaron and Jesse Zousmer said that Miss Burnett, one of America's most acclaimed comediennes, will appear throughout the broadcast, which will treat "the magic and fascination of toys." Harpo Marx, who has not spoken in nearly 30 years as a performer, will be silent before and viewers' gaze.

DINE OUT OFTEN
Stoops Restaurant
Lobster and Shrimp Dinners
Oysters In Season
133 E. Main St. Frostburg, Md.

MASON'S
Finger — Licking Chicken In A Basket
Phone In For Carry-Out or Delivery Service
U. S. Rt. 40—1 mile East PA 2-6155

STEAK DINNERS
LINDY'S RESTAURANT
Full Sandwich Menu
Rt. 220—N. Bedford Rd.

AL'S ITALIAN REST.
Old Italian Cusine Prepared To Perfection — Try Our Weekly Specials
147 E. Main St. Frostburg, Md.

Next Buffet Sunday Nov. 12
Closed Mondays — Except by Appointment
Ali Ghan Shrine Country Club

TUESDAY

5:00 (3) Margie
(4) Kukla and Ollie
(5) News Report
(6) Adventurama
(7-10) Rocky and Friends
(9) Early Show
5:05 (4) Bozo Show—Color
5:15 (5) Popeye
(10) Movie
5:30 (3-4) Quick Draw McGraw
(7) Pick Tempie's Ranch
5:45 (4) Rocky & Friends—Color
6:00 (3) RFD #3
(4) Broken Arrow
(5) Three Stooges
(6) Sports, Weather, News
(7) Amos & Andy
6:15 (3) News, Sports
6:25 (9) Sports Time
6:30 (4) News, Sports—Color
(5) Deputy Dawg
(6) Royal Canadian Police
(7) Science Fiction Theatre
(9) Six-Thirty Spotlight
(10) News
6:35 (3) Market Report—Weather
6:45 (3-9-10) Douglas Edwards
(4) Huntley-Brinkley Report
6:59 (7) Editorial
7:00 (3) Sea Hunt
(4) Lockup
(5) Overland Trail
(6) Air Power
(7) The Seven O'Clock Final
(9) Deputy
(10) Calvin
7:30 (3) Bonanza
(4) Laramie—Color — "The Fatal Step." Stagecoach is robbed of a large payroll.
(6-7) Bugs Bunny—"Daffy Doodling." Daffy Duck bounces Bugs Bunny as M. C. of the show and introduces "Mack and Tosh" as a couple of polite gophers.
(9) Marshal Dillon — Matt has no choice but to enforce the law when Doc is accused of homicide. (Repeat).
(10) Leave It To Beaver
8:00 (5) Suspicion
(6-7) Bachelor Father — "A Party for Peter." Guest Frankie Laine plays himself—the idol of Peter Tong's girl friend.
(9-10) Dick Van Dyke Show —Rob follows his producer's orders and leaves town to audition a new singer on the same day his son is making his acting debut.
8:30 (3) Car 54
(9-10) Dobie Gillis—Equipped with a smattering of legal knowledge from a college law course, Maynard enters the Gillis store, gets his hand caught in the gumball machine, and announces that he's suing.
(4-6) Alfred Hitchcock
(7) Calvin and Colonel — "Sycamore Lodge." The Colonel rents a vacation retreat. But when he finds it's dilapidated, he pawns it off on Calvin.
9:00 (3-9-10) Red Skelton Show
(4-6) Dick Powell Show — "Doyle Against the House."
(5) Wrestling
(7) New Breed—"To None A Deadly Drug." The Metropolitan Squad races against time to save woman who was given a lethal dose of a drug.
9:30 (3) Lawman
(9) Ichabod and Me—Editor Bob Major talks a national magazine into doing an article on the people of Phippsboro.
(10) Rifleman
10:00 (3-9-10) TV Presents—"The Dispossessed." Starring guest Ralph Bellamy, Earl Holliman, Dina Merrill, Juano Hernandez, Albert Dekker and Conrad Nagel. Drama by Saul Levitt, based on a true story in the fight for American Indian rights, set in Nebraska in 1879: (Premiere).
(4-6) Cain's Hundred—"King of the Mountain." Cain's life is threatened during his attempt to subdue a rural crime chief.
(7) TV Premiere — Lloyd Bridges guest stars in "The Fortress." True story of a man's fight to keep from losing his mind, while being brainwashed in a Red Korean cell.
11:00 (3-4-7-9-10) 11 P. M. News
(5) PM East/PM West
11:15 (3) Jack Paar Show—Color
(6) Tuesday Movie
11:20 (9) Late Show
(10) Milestones of Century
11:25 (4) Sam and Friends
(10) World's Best Movies
11:30 (4) Jack Paar Show—Color
(5) Newsbeat
(7) Editorial
11:31 (7) Movie
12:45 (6) News, Sports
(10) Thought for Day
1:00 (4) Inspiration
1:30 (7) News and Daily Word
2:10 (9) Meditations, Weather

WEDNESDAY

5:00 (3) Margie
(4) Kukla and Ollie
(5) News Report
(6) Adventurama — Color
(7) Porky Pig and Friends
(9) Early Show
(10) Rocky and Friends
5:05 (4) Bozo Show—Color
5:15 (5) Popeye
(10) Movie
5:30 (3) Captain Treasure
(6) Yogi Bear
(7) Pick Temple's Ranch
5:45 (4) Rocky & Friends—Color
6:00 (3) Shenandoah Showcase
(4) Broken Arrow
(5) The Three Stooges
(6) News, Sports, Weather
(7) Six o'Clock Report
6:15 (3) News, Sports
6:25 (9) Sports Time
6:30 (4) News, Sports, Weather
(5) Yogi Bear
(6) The Pioneers
(7) Sea Hunt
(9) Spotlight
(10) News, Weather
6:35 (3) Market Report—Weather
6:45 (3-9-10) Douglas Edwards
(4) Huntley-Brinkley Report
6:59 (7) Editorial
7:00 (3) Don Reno-Red Smiley
(4) Tombstone Territory
(5) Aquanauts
(6) Jim Backus
(7) Seven O'Clock Report
(9) Rescue 8
(10) Jack Benny
7:26 (9) TV Editorial
7:30 (3-4-6) Wagon Train—"The Clementine Jones Story." Ann Blyth stars. When a group of Cinnibar citizens insist their mayor order entertainer out of town, Hale offers her transportation.
(7-10) Steve Allen Show — Guests: Bill Dana, Jack Jones, Jennie Smith, Joey Forman, Dave Ketchum, Dee Stratton, Don Penny.
(9) The Alvin Show—An ostrich thinks a small foreign car is her egg and attempts to hatch it.
8:00 (5) Highway Patrol
(9) Father Knows Best — "Kathy's Romance." Kathy believes that her new boy friend comes to visit her only to talk to her father. (Repeat).
8:30 (3-4) Joey Bishop Show — "The Bachelor." Actor Brian Taylor convinces Joey to leave home and live the life of a playboy.
(5) Sheriff of Cochise
(6) Death Valley Days
(7-10) Top Cat—"The Violin Player." Untalented Benny, headed for Cornegie Hall, is mistaken for missing virtuoso.
(9) Checkmate — "Waiting for Jocko." An ex-convict who has been out of prison for just a short time, thinks murder will solve his problems.
(10) Surfside Six
9:00 (3-7) Hawaiian Eye — "Thomas Jefferson Chu." Tom searches for Communist agents in Formosa.
(4-6) Perry Como—Color
(5) Bat Masterson
9:30 (5) Johnny Staccato
(9-10) Mrs. G. Goes To College—Unable to visit her family for dinner, Sarah searches the deserted college campus in hopes of finding a likely prospect for a dinner guest.
10:00 (3-7) Special—Musical Hour, "The Seasons of Youth."
(4-6) Bob Newhart Show — Color—Guest: pianist Roger Williams. Sketches on parent-teacher associations, a town police department, and a cafeteria customer's problem with the manager.
(5) Harbor Command
(9-10) Circle Theatre — "A Chapter In Tyranny: Dateline Berlin." Documentary on the plight of the people trapped behind the barriers that divide East and West Berlin.
11:00 (3-4-7-9-10) 11 P. M. News
(5) PM East/PM West
11:15 (3) Jack Paar Show—Color
(6) Allegheny Playhouse
11:20 (9) Late Show
(10) Milestones of Century
11:25 (4) Sam and Friends
(10) World's Best Movies
11:30 (4) Jack Paar Show—Color
(5) Newsbeat
(6) Allegheny Playhouse
(7) Editorial
11:31 (7) Movie
12:45 (6) News and Sports
(9) Late, Late Show
(10) Thought for Today
1:00 (4) Inspiration
1:30 (7) News, Daily Word
1:50 (9) Meditations

Daytime Movies

SATURDAY
10:00 (5) Indian Agent
11:00 (5) Master Plan
1:00 (5) Rock You Sinners
2:00 (9) The Woman

SUNDAY
1:00 (5) Bowery Champs
1:30 (7) Belle Starr
(9) Billy the Kid Typhoon
(10) To Be Announced
3:30 (6) True to Life
4:00 (5) Senator Was Indiscreet

MONDAY
1:00 (4) Mary Burns, Fugitive
TUESDAY
1:00 (5) Public Deb No. 1
(6) Trouble In Paradise
WEDNESDAY
1:00 (5) Rogues Yarn
(6) Shadow of Law
THURSDAY
1:00 (5) Sleepers West
(6) Good Dame
FRIDAY
1:00 (5) Man Who Found Self
(6) Hello Everybody

NEW '62 RCA VICTOR COLOR TV
New Vista Tuner — Magic Eye Wireless Remote Control — Turns All Power Off
BEST PRICES BEST SERVICE
PULLIAM MUSIC SERVICE, INC.
Main at Mineola St. Phone AP 4-2343 Keyser, W. Va.

The Family Savings Assoc.
16 N. LIBERTY ST. PA 4-5911
Liberal Quarterly Dividends
Funds Received By The 20th Day of the Month Receive Dividends From The First

Morton Chevrolet
Chevrolet
Oldsmobile
SEE US TODAY
Corner Water and Mechanic Sts.
Frostburg Tel. OV 9-6455

Monday Friday AFTERNOON Programs

1:00 (3-7) Day In Court
(4) Best of Groucho
(5-6) Movietime
(7) Day In Court
(9) Theatre of Stars
(10) Farm, Home, Garden
1:25 (7) World News
1:26 (9) Editorial
1:30 (3-9-10) As the World Turns
(4) Beauty School
(7) December Bride
2:00 (3-4) Jan Murray—Color
(7) Number, Please
(9-10) Password
2:15 (6) Devotions (W)
(6) Rural Review (Th)
(6) Saludes Amigos (F))
2:25 (5) News
2:30 (3-4-6) Loretta Young

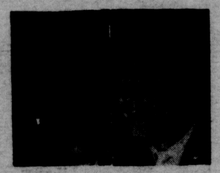
Lucille Ball Danny Thomas

(5) Doorway To Life
(7) Seven Keys
(9-10) House Party
3:00 (3-4-6) Young Dr. Malone
(5) Waterfront
(7) Queen for Day
(9-10) Millionaire
3:30 (3-4-6) From These Roots
(5) Pioneers
(7) Who Do You Trust?
(9-10) Verdict Is Yours
4:00 (3-9-10) Brighter Day
(4-6) Make Room For Daddy
(5) Bold Journey
(7) American Bandstand
4:15 (3-9-10) Secret Storm
4:30 (3-9-10) Edge of Night
(4-6) Here's Hollywood
(5) Robin Hood Adventures
4:55 (7) American Bandstand

DEAN'S JEWELRY
THE FINEST IN
WATCHES
DIAMONDS
JEWELRY
24 E. Main St.
Frostburg Tel. OV 9-6543

NATIONWIDE
NATIONWIDE MUTUAL INSURANCE COMPANY
NATIONWIDE MUTUAL FIRE INSURANCE COMPANY
NATIONWIDE LIFE INSURANCE COMPANY
Home Office Columbus, Ohio
SAFE DRIVERS SAVE MONEY
On Car Insurance
Stop In or Call Today
Walter J. Maxey
451 Walnut St.
Cumberland
Phone PA 4-5812
Constance I. Woods
105 Bedford St.
Cumberland
Phone PA 4-4443
William R. Rader
5 No. Waverly Ter.
Cumberland
Phone
PA 4-9232 PA 2-4388

For A Limited Time Only
Free Electric Installation on the new Kelvinator Electric Range
Lowest Prices — Best Trades
HARTMAN'S
LaVale, 4 Mi. West of Cumberland
Open Evenings — Call PA 2-6210

Commercial Press Co. Printers
Wedding ANNOUNCEMENTS
LARGEST SELECTION
FAST DELIVERY
We Manufacture
RUBBER STAMPS
PHOTOSTATS
WHILE YOU WAIT
30 Harrison St. Cumberland, Md.
Phone PArkview 2-0570

ICE
24 HOURS A DAY
Food Lockers For Rent
Cumberland Ice and Cold Storage
353 Frederick St. PA 2-3120

CHANEY TRANSPORTATION COMPANY
Local and Long Distance Moving
STORAGE WAREHOUSE
Storage for Household Goods, Merchandise, Etc.
PArkview 2-6450

SUNDAY

7:30 (9) Rural America
8:00 (9) Stop, Look, Listen
8:30 (9) Chapel of the Air
8:40 (10) Thought for Today
8:45 (4) Americans At Work
(10) Christian Science
8:55 (5) Newsbeat
9:00 (4) Industry At Work
(9) Camera Three
(10) This Is The Life
9:15 (5) Christian Science
(7) Davey and Goliath
9:20 (9) Almanac
9:30 (4) Insights
(5) Potomac Farmer
(7) Comics and Cartoons
(9) Mass for Shut-Ins
(10) The Christophers
9:55 (6) News Summary
10:00 (4) Religious Hour
(5) Faith for Today
(6) Herald of Truth
(9-10) Lamp Unto My Feet
10:30 (5) Your Navy—Color
(5) Oral Roberts
(6) The Christophers
(7) Topper
(9) Oswald Rabbit
(10) Look Up and Live
10:45 (6) Americans At Work
11:00 (4) Stagecoach Theatre
(5) This Is the Life
(6) Humbard Family
(7) This We Believe
(10) Camera Three
11:30 (5) Jewish Hour
(7) Science Fiction
(10) Eye On Agriculture
11:55 (9-10) Harry Reasoner
12:00 (3) Americans At Work
(4) Builder's Showcase
(5) Feature
(6) Big Picture
(7) Championship Bowling
(9) Youth Wants to Know
(10) Hour of St. Francis
12:15 (3) U. of Va. Coach Elias
12:30 (4) Parents Ask
(5) Georgetown Forum
(6) This Is the Life
(9) Washington Conversation
(10) Life of Triumph
12:45 (3) NFL Kickoff
1:00 (3) Cardinals vs. Redskins
(4) Teen Talk
(5) Sunday Movie
(6) Christian Science
(7) Directions '62
(9) Tom Nugent
(10) Blair County Arts
1:15 (6) Heaven Speaks—Color
1:30 (4) Catholic Hour
(6) Oral Roberts
(7) Sunday Matinee
(9) Pro Kickoff
(10) Movie Spectacular
2:00 (4) Hammarskjold Portrait
(6) On 50 With Pitt
2:30 (4) Movie 4
(5) Judge Roy Bean
(6) Industry On Parade
2:45 (6) Living Word—Color
3:00 (5) Crusade In Pacific
(6) Brave Eagle
(7) Issues and Answers
3:30 (3) Faith For Today
(5) Four Just Men
(6) Movie
(7) Dallas vs. Houston (AFL)
4:00 (3) This Is the Life
(4) Dimension 4
4:30 (3) It Is Written
(4) Dr. Hudson's Journal
(9) The 25th Hour
5:00 (3) National Velvet
(4-6) Wisdom—Color
(9-10) Amateur Hour
5:30 (3-9-10) College Bowl
(4-6) Chet Huntley
(5) Mr. District Attorney
6:00 (3) Steve Allen Show
(4-6) Meet the Press
(5) Coronado Nine
(9-10) Twentieth Century — "Revolt In Hungary."
6:30 (4-6) 1, 2, 3—GO!
(5) Bold Journey
(7) Maverick — "Point Blank." Bret finds himself unwilling partner in embezzling scheme. (Repeat).
(9-10) Mister Ed—The talking horse tells his owner he wants his stall redecorated in Hawaiian modern.
7:00 (3-9-10) Lassie — Timmy learns that the farmers are planning to have Cully committed to a rest home because he continues to spring traps they set.
(4-6) Bullwinkle Show—Color —While orbiting in an anti-missile, Fearless Leader mistakes Rocky for an anti-anti-missile and prepares to disintegrate him.
(5) A Look At America
7:30 (3-9) Dennis the Menace — After memorizing the combination to his safe and destroying the paper it was written on, Mr. Wilson boasts that he is the only soul who can open the safe.
(4-6) World of Color—Professor Von Drake lectures on "The Hunting Instinct" of man. Donald Duck, Mickey Mouse and Goofy will assist.
(5) Mark Evans Show
(7) Follow the Sun—"Busman's Holiday." Hired killer threatens Ben Gregory and Eric Jason.
(10) Lawman
8:00 (3-9-10) Ed Sullivan Show—Guests: Phil Silvers, Nancy Walker and other cast members of "Do Re Mi." Wayne and Shuster, English singer Matt Monro and the Harvest Moon Ball dance winners, and Antone & Curtiss, comedy team.
8:30 (4-6) Car 54, Where Are You? — "Muldoon's Star." Patrolman Muldoon is infatuated with actress Tessie Tangiers when he and his partner rescue her from a mob.
(5) A Way of Thinking
(7) Lawman—"The Substitute." Socialite rebels against Dan Troop's proposal that saloon keeper serve as temporary school teacher.
9:00 (3-9) TV Theatre — "The Wish Book." Rick Nelson, Roberta Shore. Backwoods girl too proud to admit she needs help.
(4-6) Bonanza—Color—"The Burma Rarity." One-time showgirl outwits jewel swindlers and attempts to make Ben her husband.
(5) Open End
(7) Bus Stop—"The Covering Darkness." Young couple devise scheme to cut themselves in on sweepstakes.
(10) New Breed
9:30 (3-9) Jack Benny Program —Jack Benny, the local boy who made good, returns to his home town, Waukegan, Ill.
10:00 (3-4-6) Show of Week — "Merrily We Roll Along." Story of America's love affair wtih the automobile, narrated by Groucho Marx.
(7) Adventures In Paradise —"Queens Back to Back." Adam is conned into judging beauty contest.
(9-10) Candid Camera — Guest Wally Cox tries to enroll members of a truck drivers' union in a poetry class.
10:30 (9-10) What's My Line?
11:00 (4-5-7-9-10) News
(5) Great Love Movie
11:10 (6) Weather
11:15 (4) Hong Kong
(6) Sports
(10) Milestones of Century
11:20 (6) Movie
(7) Backstage
(9) Late Show
(10) World's Best Movies
12:15 (4) Movie 4
12:30 (5) Newsbeat
12:45 (6) News, Sports
(10) Thought for Today

Robert Dix, son of the late film star Richard Dix, is cast with Barbara Lord and Alan Baxter in an upcoming episode of "Gunsmoke."

MONDAY

5:00 (3) Margie
(4) Kukla and Ollie
(5) News Report
(6) Adventurama
(7) Porky Pig, Friends
(9) Early Show
(10) Rocky and Friends
5:05 (4) Bozo Show—Color
5:15 (5) Popeye
(10) Movie
5:30 (3) Captain Treasure
(6) Deputy Dawg
(7) Pick Temple's Ranch
5:45 (4) Rocky & Friends—Color
6:00 (3) Shenandoah Showcase
(4) Broken Arrow
(5) Three Stooges
(6) Sports Weather, News
(7) Six O'clock Report
6:15 (3) News, Sports
6:25 (9) Sports Time
6:30 (4) News, Sports
(5) Quick Draw McGraw
(6) Boid Journey
(7) Sea Hunt
(9) 6:30 Spotlight
(10) News, Sports
6:35 (3) Market Report
6:45 (3-9-10) Douglas Edwards
(4) Huntley-Brinkley
6:59 (7) Editorial
7:00 (3) Viewpoint
(4) Death Valley Days
(5) River Boat
(6) Feathertops
(7) The Seven O'Clock Final
(9) Invisible Man
(10) Dennis the Menace
7:30 (3-9-10) To Tell the Truth—
(4) Whiplash
(7) Cheyenne Show — "The Young Fugitives." Cheyenne tries to save young victor of gunfight from vengeance.
8:00 (3-9-10) Pete and Gladys — Pete gets rid of a college student boarder and settles into his routine when Gladys' nephew moves in.
(4-6) National Velvet—"The Tramp." Donald permits a tramp to sleep in the barn, and gives him all the money in the house.
(5) Divorce Court
8:30 (3-4-6) Price Is Right—Color (7) The Rifleman — "The Standin." Lucas is captured by two drunken guards to hang in another's place.
(9-10) Window On Main Street—The true identity of the Majestic Hotel's chambermaid is learned accidentally.
9:00 (3-4-6) 87th Precinct—"Line of Duty." Detective suffers remorse when he kills an 18-year-old stick-up artist.
(5) Capitol Movie Classics
(7) Surfside 6—"Witness for the Defense." Sandy is charged with murder for hitting drunken attacker.
(9-10) Danny Thomas Show —Danny questions the musical ability of the man-of-all-jobs at the YMCA after he turns down Rusty's bid to join the band.
9:30 (9-10) Andy Griffith Show—Town is threatened with bankruptcy when one of its citizens comes into possession of an ancestor's 100-year-old municipal bond.
10:00 (3-9-10) Hennesey — "My Daughter, the Nurse." Martha's father flies to the Navy base to meet Chick, and unexpected developments also bring Martha's mother.
(4-6) Thriller—"God Grant That She Lye Still." Woman struggles against her ancestor's evil spirit.
(7) Ben Casey—"I Remember A Lemon Tree." Brilliant surgeon forges morphine prescriptions for his own use.
10:30 (3-10) I've Got A Secret
(9) King of Diamonds
11:00 (3-4-6-7-9-10) News
(5) PM East, PM West
11:15 (3) Jack Paar Show — Color
(6) Monday Night Movie
11:20 (9) Late Show
(10) Milestones of Century
11:25 (4) Sam and Friends
(10) Movie
11:30 (4) Jack Paar Show—Color
(5) Newsbeat
(7) Editorial
11:31 (7) First Run Movie
12:45 (10) Thought for Today.
1:00 (4) Inspiration
1:15 (9) Late, Late Show
1:30 (7) World News, Daily Word
2:35 (9) Evening Meditations

Monday Friday MORNING Programs

6:00 (4-6) Continental Classroom
(9) College of the Air
6:30 (9) Classroom 9
6:55 (10) Thought for Today
7:00 (4-6) Today Show
(9) 7 a. m. Report
(10) Breakfast Time
7:15 (9) Ranger Hal
7:25 (4) Today in Washington
7:45 (10) Rocky and Friends
8:00 (9-10) Captain Kangaroo
8:25 (4) News
8:50 (5) Today In Your Life
8:53 (7) World News
8:55 (7) Daily Word
9:00 (3) Educational Show
(4) Jack LaLanne
(5) Kartoon Klub
(6) Kukla and Ollie
(7) Heckle and Jeckle
(9) Oswald Rabbit
(10) University of Air
9:05 (6) Romper Room—Color
9:10 (7) Clutch Cargo
9:15 (7) Looney Tunes
9:20 (7) Little Rascals
9:30 (4) Inga's Angle
(6) Startime Kitchen (Th)
(10) Public Schools
9:40 (7) Dick Tracy
9:45 (3-4-6) News and Weather
(7) Crusader Rabbit
9:50 (7) Heckle and Jeckle
10:00 (3-4-6) Say When
(5) Mecic
(7) Our Miss Brooks
(10) Calendar
10:30 (4-6) Play Your Hunch
(5) Judge Roy Bean
(7) Life of Riley
(9-10) I Love Lucy
10:55 (7) News
11:00 (3-4-6) Price Is Right—Color
(5) Art Levin Show
(7) The Texan
(9-10) Video Village
11:30 (3-4-6) Concentration
(5) Romper Room
(7) Love That Bob
(9-10) Surprise Package
12:00 (3-9-10) Love of Life
(4-6) Truth, Consequences
(7) Camouflage
12:25 (5) News
12:30 (3-4-6) It Could Be You
(5) Mr. District Attorney
(7) Make A Face
(9-10) Search for Tomorrow
12:45 (9-10) Guiding Light
12:55 (3-4-6) Day Report

Carol Burnett Will Provide Harpo's Voice

Carol Burnett will star as Harpo Marx's "voice" in "The Wonderful World of Toys," to be produced on location in New York City's Central Park for presentation Sunday, Nov. 12 (10-11 p. m. EST) on NBC-TV's "DuPont Show of the Week."

Co-producers John A. Aaron and Jesse Zousmer said that Miss Burnett, one of America's most acclaimed comediennes, will appear throughout the broadcast, which will treat "the magic and fascination of toys." Harpo Marx, who has not spoken in nearly 50 years as a performer, will be silent emcee and viewers' guide.

People Make The Difference At The . . .
SECOND National Bank
SECOND TO NONE
Member Federal Deposit Insurance Corporation
CUMBERLAND CRESAPTOWN

Don't Settle For Less, Enjoy The Best With
5-Channel CABLE TV
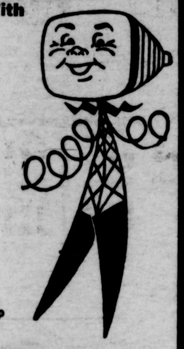
• 5 Unduplicated Channels
• Excellent Color Reception
• Free Hi-Fi Background Music
• Carrying The Nation's Top Sporting Events
Potomac Valley Television Co.
100 S. Liberty St. Cumberland, Md. PA 2-6540
Call Today for Your Free Demonstration

Fred Coe To Produce 'Theater 62'

Fred Coe, a veteran of 15 years in show business, will produce "Theater '62," a series of eight full-hour color dramatizations of celebrated David O. Selznick screen classics for NBC-TV this season. The series, which will originate in New York, starts this month and runs through May.

Coe is identified with some of the medium's greatest triumphs—Paddy Chayefsky's "Marty," the first colorcast of "Peter Pan" and "Philco Television Playhouse." He is credited with developing such noted writers as Chayefsky, Tad Mosel, David Shaw and Sumner Locke Elliott.

DINE OUT OFTEN
Finest SEA FOODS
Stoops Restaurant
Lobster and Shrimp Dinners
Oysters In Season
133 E. Main St. Frostburg, Md.
FRIED Chicken
MASON'S
Finger — Licking Chicken In A Basket
Phone In For Carry-Out or Delivery Service
U. S. Rt. 40—1 mile East PA 2-6155
OUR SPECIALTY STEAK DINNERS
Full Sandwich Menu
LINDY'S RESTAURANT
Rt. 220—N. Bedford Rd.
AL'S ITALIAN REST.
Old Italian Cusine Prepared To Perfection — Try Our Weekly Specials
147 E. Main St. Frostburg, Md.
Next Buffet Sunday Nov. 12
Closed Mondays — Except by Appointment
Ali Ghan Shrine Country Club
BALTIMORE PIKE

TUESDAY

5:00 (3) Margie
(4) Kukla and Ollie
(5) News Report
(6) Adventurama
(7-10) Rocky and Friends
(9) Early Show
5:05 (4) Bozo Show—Color
5:15 (5) Popeye
(10) Movie
5:30 (3-6) Quick Draw McGraw
(7) Pick Temple's Ranch
5:45 (4) Rocky & Friends—Color
6:00 (3) RFD #3
(4) Broken Arrow
(5) Three Stooges
(6) Sports, Weather, News
(7) Amos & Andy
6:15 (3) News, Sports
6:25 (9) Sports Time
6:30 (4) News, Sports—Color
(5) Deputy Dawg
(6) Royal Canadian Police
(7) Science Fiction Theatre
(9) Six-Thirty Spotlight
(10) News
6:35 (3) Market Report—Weather
6:45 (3-9-10) Douglas Edwards
(4) Huntley-Brinkley Report
6:59 (7) Editorial
7:00 (3) Sea Hunt
(4) Lockup
(5) Overland Trail
(6) Air Power
(7) The Seven O'Clock Final
(9) Deputy
(10) Calvin
7:30 (3) Bonanza
(4) Laramie—Color — "The Fatal Step." Stagecoach is robbed of a large payroll.
(6-7) Bugs Bunny—"Daffy Doodling." Daffy Duck bounces Bugs Bunny as M. C. of the show and introduces "Mack and Tosh" as a couple of polite gophers.
(9) Marshal Dillon — Matt has no choice but to enforce the law when Doc is accused of homicide. (Repeat).
(10) Leave It To Beaver
8:00 (5) Suspicion
(6-7) Bachelor Father — "A Party for Peter." Guest Frankie Laine plays himself—the idol of Peter Tong's girl friend.
(9-10) Dick Van Dyke Show —Rob follows his producer's orders and leaves town to audition a new singer on the same day his son is making his acting debut.
8:30 (3) Car 54
(9-10) Dobie Gillis—Equipped with a smattering of legal knowledge from a college law course, Maynard enters the Gillis store, gets his hand caught in the gumball machine, and announces that he's suing.
(4-6) Alfred Hitchcock
(7) Calvin and Colonel — "Sycamore Lodge." The Colonel rents a vacation retreat. But when he finds it's dilapidated, he pawns it off on Calvin.
9:00 (3-9-10) Red Skelton Show
(4-6) Dick Powell Show — "Doyle Against the House."
(5) Wrestling
(7) New Breed—"To None A Deadly Drug." The Metropolitan Squad races against time to save woman who was given a lethal dose of a drug.
(9) Checkmate — "Waiting for Jocko." An ex-convict who has been out of prison for just a short time, thinks murder will solve his problems.
(10) Surfside Six
9:00 (3-7) Hawaiian Eye — "Thomas Jefferson Chu." Tom searches for Communist agents in Formosa.
(4-6) Perry Como—Color
(5) Bat Masterson
9:30 (5) Johnny Staccato
(9-10) Mrs. G. Goes To College—Unable to visit her family for dinner, Sarah searches the deserted college campus in hopes of finding a likely prospect for a dinner guest.
10:00 (3-7) Special—Musical Hour. "The Seasons of Youth."
(4-6) Bob Newhart Show — Color—Guest: pianist Roger Williams. Sketches on parent-teacher associations, a town police department, and a cafeteria customer's problem with the manager.
(5) Harbor Command
(9-10) Circle Theatre — "A Chapter In Tyranny: Dateline Berlin." Documentary on the plight of the people trapped behind the barriers that divide East and West Berlin.
11:00 (3-4-7-9-10) 11 P. M. News
(5) PM East/PM West
11:15 (3) Jack Paar Show—Color
(6) Allegheny Playhouse
11:20 (9) Late Show
(10) Milestones of Century
11:25 (4) Sam and Friends
(10) World's Best Movies
11:30 (4) Jack Paar Show—Color
(5) Newsbeat
(6) Allegheny Playhouse
(7) Editorial
11:31 (7) Movie
12:45 (6) News, Sports
(10) Thought for Day
1:00 (4) Inspiration
1:30 (7) News and Daily Word
2:10 (9) Meditations, Weather

WEDNESDAY

5:00 (3) Margie
(4) Kukia and Ollie
(5) News Report
(6) Adventurama — Color
(7) Porky Pig and Friends
(9) Early Show
(10) Rocky and Friends
5:05 (4) Bozo Show—Color
5:15 (5) Popeye
(10) Movie
5:30 (3) Captain Treasure
(6) Yogi Bear
(7) Pick Temple's Ranch
5:45 (4) Rocky & Friends—Color
6:00 (3) Shenandoah Showcase
(4) Broken Arrow
(5) The Three Stooges
(6) News, Sports, Weather
(7) Six o'Clock Report
6:15 (3) News, Sports
6:25 (9) Sports Time
6:30 (4) News, Sports, Weather
(5) Yogi Bear
(6) The Pioneers
(7) Sea Hunt
(9) Spotlight
(10) News, Weather
6:35 (3) Market Report—Weather
6:45 (3-9-10) Douglas Edwards
(4) Huntley-Brinkley Report
6:59 (7) Editorial
7:00 (3) Don Reno-Red Smiley
(4) Tombstone Territory
(5) Aquanauts
(6) Jim Backus
(7) Seven O'Clock Report
(9) Rescue 8
(10) Jack Benny
7:26 (9) TV Editorial
7:30 (3-4-6) Wagon Train—"The Clementine Jones Story." Ann Blyth stars. When a group of Cinnibar citizens insist their mayor order entertainer out of town, Hale offers her transportation.
(7-10) Steve Allen Show — Guests: Bill Dana, Jack Jones, Jennie Smith, Joey Forman, Dave Ketchum, Dee Stratton, Don Penny.
(9) The Alvin Show—An ostrich thinks a small foreign car is her egg and attempts to hatch it.
8:00 (5) Highway Patrol
(9) Father Knows Best — "Kathy's Romance." Kathy believes that her new boy friend comes to visit her only to talk to her father. (Repeat).
8:30 (3-4) Joey Bishop Show — "The Bachelor." Actor Brian Taylor convinces Joey to leave home and live the life of a playboy.
(5) Sheriff of Cochise
(6) Death Valley Days
(7-10) Top Cat—"The Violin Player." Untalented Benny, headed for Cornegie Hall, is mistaken for missing virtuoso.
9:30 (3) Lawman
(9) Ichabod and Me—Editor Bob Major talks a national magazine into doing an article on the people of Phippsboro.
(10) Rifleman
10:00 (3-9-10) TV Presents—"The Dispossessed." Starring guest Ralph Bellamy, Earl Holliman, Dina Merrill, Juano Hernandez, Albert Dekker and Conrad Nagel. Drama by Saul Levitt, based on a true story in the fight for American Indian rights, set in Nebraska in 1879: (Premiere).
(4-6) Cain's Hundred—"King of the Mountain." Cain's life is threatened during his attempt to subdue a rural crime chief.
(7) TV Premiere — Lloyd Bridges guest stars in "The Fortress." True story of a man's fight to keep from losing his mind, while being brainwashed in a Red Korean cell.
11:00 (3-4-7-9-10) 11 P. M. News
(5) PM East/PM West
11:15 (3) Jack Paar Show—Color
(6) Tuesday Movie
11:20 (9) Late Show
(10) Milestones of Century
11:25 (4) Sam and Friends
(10) World's Best Movies
11:30 (4) Jack Paar Show—Color
(5) Newsbeat
(7) Editorial
11:31 (7) Movie
12:45 (6) News, Sports
(10) Thought for Day
1:00 (4) Inspiration
1:30 (7) News and Daily Word
2:10 (9) Meditations, Weather

Daytime Movies

SATURDAY
10:00 (5) Indian Agent
11:00 (5) Master Plan
1:00 (5) Rock You Sinners
2:00 (9) The Woman

SUNDAY
1:00 (5) Bowery Champs
1:30 (7) Belle Starr
(9) Billy the Kid
Typhoon
(10) To Be Announced
3:30 (6) True to Life
4:00 (5) Senator Was Indiscreet

MONDAY
1:00 (6) Mary Burns, Fugitive

TUESDAY
1:00 (5) Public Deb No. 1
(6) Trouble In Paradise

WEDNESDAY
1:00 (5) Rogues Yarn
(6) Shadow of Law

THURSDAY
1:00 (5) Sleepers West
(6) Good Dame

FRIDAY
1:00 (5) Man Who Found Self
(6) Hello Everybody

NEW '62 RCA VICTOR COLOR TV
New Vista Tuner — Magic Eye Wireless Remote Control — Turns All Power Off
BEST PRICES BEST SERVICE
PULLIAM MUSIC SERVICE, INC.
Main at Manville St. Phone SU 8-2261 Keyser, W. Va.

The Family Savings Assoc.
16 N. LIBERTY ST. PA 4-5911
★
Liberal Quarterly Dividends
★
Funds Received By The 20th Day of the Month Receive Dividends From The First

Morton Chevrolet
Chevrolet
Oldsmobile
SEE US TODAY
Corner Water and Mechanic Sts.
Frostburg Tel. OV 9-6655

Monday Friday AFTERNOON Programs

1:00 (3-7) Day In Court
(4) Best of Groucho
(5-6) Movietime
(7) Day In Court
(9) Theatre of Stars
(10) Farm, Home, Garden
1:25 (7) World News
1:26 (9) Editorial
1:30 (3-9-10) As the World Turns
(4) Beauty School
(7) December Bride
2:00 (3-4) Jan Murray—Color
(7) Number, Please
(9-10) Password
2:15 (6) Devotions (W)
(6) Rural Review (Th)
(6) Saludes Amigos (F))
2:25 (5) News
2:30 (3-4-6) Loretta Young

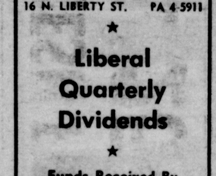
Lucille Ball Danny Thomas

(5) Doorway To Life
(7) Seven Keys
(9-10) House Party
3:00 (3-4-6) Young Dr. Malone
(5) Waterfront
(7) Queen for Day
(9-10) Millionaire
3:30 (3-4-6) From These Roots
(5) Pioneers
(7) Who Do You Trust?
(9-10) Verdict Is Yours
4:00 (3-9-10) Brighter Day
(4-6) Make Room For Daddy
(5) Boid Journey
(7) American Bandstand
4:15 (3-9-10) Secret Storm
4:30 (3-9-10) Edge of Night
(4-6) Here's Hollywood
(5) Robin Hood Adventures
4:50 (7) American Bandstand

DEAN'S JEWELRY
THE FINEST IN
WATCHES
DIAMONDS
JEWELRY
24 E. Main St.
Frostburg Tel. OV 9-8563

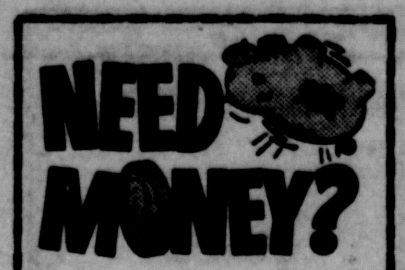

Call on us for a cash loan in minutes. Friendly confidential service for over 30 years.

National Loan Co.

201 S. George St. PA 4-6622
FREE PARKING ON OUR LOT

SPORTS ON TV

SATURDAY

1:30 (3-7-10) Football Kickoff
1:45 (3-7-10) Syracuse vs. Penn State
2:15 (6) Inside Basketball
2:30 (4-6) Knickerbockers vs. Warriors (NBA).
4:00 (5) Touchdown
4:30 (5) Race of Week
(9) NFL Game of Week
4:45 (3-7) Football Scoreboard
5:00 (4-6) All Star Golf—Color
(7) Bowl the Champ

Paul Arizin Tom Gola

10:00 (7) Fight of Week—Sugar Ray Robinson vs. Denny Moyer, 10-round, middleweight contest. This will be a tough comeback fight for the immortal Robinson, but Sugar Ray should prove too smart for smooth-boxing Moyer. Robinson by knockout.—(Stanley Watson, Boxing Illustrated).

SUNDAY

12:00 (7) Championship Bowling
12:15 (3) U. Va. Coach Elias
12:45 (3) Pro Kickoff
1:00 (3) St. Louis vs. Washington (NFL).
3:30 (7) Dallas vs. Houston (AFL).

TUESDAY

9:00 (5) Wrestling

THURSDAY

9:00 (5) Wrestling

FRIDAY

8:30 (5) Speedway International
10:00 (10) Watkins Glen Races

Jimmy Durante will be seen in a guest star appearance on "The Danny Thomas Show" in late November.

REWARD

For watching this space. Each week we will list for your savings a special.

This Week's Special
CARPET PADDING
Reg. $1.25 sq. yard 79c

Burkeys Floor & Wall Coverings
Bedford Rd. PA 2-4975

QUEEN CITY ELECTRIC CO.

Residential — Commercial — Industrial
REPAIRING
REWIRING
RELIGHTING
Motor Rewinding and Repair
CUMBERLAND
158 FREDERICK ST. PA 2-1133

5:00 (3) Margie
(4) Kukla and Ollie
(5) News Report
(6) Adventurama — Color
(7) Porky Pig and Friends
(9) Early Show
(10) Rocky and Friends
5:05 (4) Bozo Show—Color
5:15 (5) Popeye
(10) Movie
5:30 (3-6) Huckleberry Hound
(7) Pick Temple's Ranch
5:45 (4) Rocky & Friends—Color
6:00 (3) The Sportsman
(4) Broken Arrow
(5) The Three Stooges
(6) Sports, Weather, News
(7) Six O'clock Report
6:15 (3) News, Sports
6:25 (9) Sports Time
6:30 (4) News, Weather, Sports
(5) Huckleberry Hound
(6) Danger Is My Business
(7) Sea Hunt
(9) Six-Thirty Spotlite
(10) News
6:35 (3) Market Report—Weather
6:45 (3-9-10) Douglas Edwards
(4) Huntley-Brinkley Report
6:59 (7) Editorial
7:00 (3) Royal Canadian Police
(4) Phil Silvers
(5) Assignment Underwater
(6) The Beachcomber
(7) Seven O'Clock Final
(9) I've Got A Secret
(10) Ichabod and Me
7:30 (3-4) Outlaws — "The Cutups." Slim is jailed as the result of a practical joke by two city slickers.
(5) Peter Gunn
(6-7) Ozzie and Harriet — "David Goes Back to Work." Heavy work load at office threatens to wreck

THURSDAY

Dave's happy home with his new bride.
(9-10) Frontier Circus
8:00 (5) Night Court, U. S. A.
(6-7) Donna Reed Show — "One of Those Days." With everything going wrong, Donna and Alex decide to get away from it all.
8:30 (3-7) The Real McCoys — "Lost and Found." Grandpa comes into a temporary windfall, but soon learns that money doesn't drop from the skies.
(4-6) Dr. Kildare—"A Million Dollar Property." Dr. Kildare collides with filmland revelers while trying to treat one of their members.
(9-10) Bob Cummings Show "The Ox-Tail Story." Bob Carson is made honorary sheriff of a Western town and finds his marksmanship being tested.
9:00 (3-7) My Three Sons — "Tramp, the Hero." Unable to do tricks like the neighbor's dog, the Douglas family tries to cram course to educate Tramp.
(5) Wrestling
(9-10) The Investigators—"I Thee Kill." Mickey Rooney as guest star. When his wealthy fiancee jilts him, a struggling artist is suspect after a sniper kills the girl's bridegroom.
9:30 (3-4-6) Hazel — "Dorothy's New Client. Hazel campaigns to get Dorothy an interior decorating job.
(7) Margie — "The Big Move." Margie's friends start a run on her father's bank to prevent the Claytons moving.
10:00 (3-4-6) Sing Along With Mitch—Color—"Show Biz." Guests: Diana Trask, Leslie Uggams and dancer Victor Griffin.
(7-10) The Untouchables — "Tunnel of Horrors." Search for dope peddlers leads Ness and his aides to an amusement park.
(9) At the Source
10:30 (9) WTOP Editorial
11:00 (3-4-6-7-9-10) 11 P. M. News
(5) PM East/PM West
11:15 (3) Jack Paar Show—Color
(6) Diamond Theatre
11:20 (9) Late Show
(10) Milestones of Century
11:25 (4) Sam and Friends
(10) World's Best Movies
11:30 (4) Jack Paar Show
(5) Newsbeat
(7) Editorial
11:31 (7) Movie
12:45 (6) News & Sports Headlines
(10) Thought for the Day
1:00 (4) Inspiration
1:25 (9) Late, Late Show
1:30 (7) News and Daily Word
2:10 (9) Meditations, Weather

Sam Jaffe, who co-stars with Vincent Edwards in ABC-TV's medico-dramatic series, "Ben Casey," was graduated as a mathematics major from City College of New York.

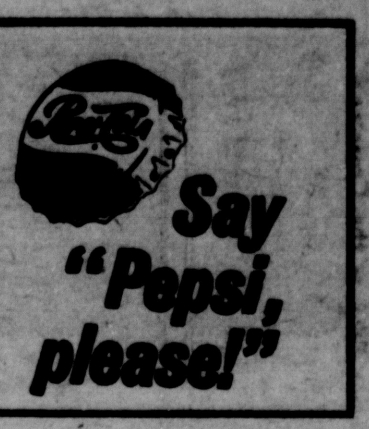

MOVIE GUIDE

SATURDAY

5:30 (9) Clarence
11:00 (5) Born to Dance
11:05 (10) One That Got Away
11:15 (7) Velvet Glove
(9) Magnificent Matador
11:30 (3) Bachelor Mother
11:40 (6) Incendiary Blonde
1:05 (9) Dracula's Daughter

SUNDAY

11:00 (5) Guilt of Janet Ames
11:20 (6) World Premiere
(9) Task Force
(10) Devil Dogs of Air

MONDAY

5:15 (10) Very Honorable Guy
9:00 (5) Mrs. Miniver
11:15 (6) No Man of Her Own
11:20 (9) Seventh Cross
11:25 (10) Larceny, Inc.

PETER LAWFORD
Member of The Clan

11:31 (7) Last Holiday
1:15 (9) Waterfront

TUESDAY

5:00 (9) Crime School
5:15 (10) Torchy Blane in Chinatown
11:15 (6) Bitter Rice
11:25 (10) Confessions of Nazi Spy
11:31 (7) Last of Duanes
1:10 (9) Salute to Marines

WEDNESDAY

5:00 (9) Shining Victory
5:15 (10) Variety Girl
11:15 (6) So Proudly We Hail
11:20 (9) Tenth Avenue Angel
11:25 (10) Are You With It?
11:31 (7) Woman and the Hunter
12:45 (9) Marriage, Private Affair

THURSDAY

5:00 (9) Dr. Kildare's Case
5:15 (10) The Wildcatter
11:15 (6) Caged
11:20 (9) Hotel Berlin
11:25 (10) Dark Victory
11:31 (7) Battle Circus
1:10 (9) Congo Maisie

FRIDAY

5:00 (9) Assignment in Brittany
5:15 (10) Devil's Island
9:00 (5) Rachael and Stranger
11:15 (6) Escape from Red Rock
11:20 (9) National Velvet
11:25 (10) Humoresque
11:31 (7) Sangaree
1:35 (9) Petrified Forest

FRIDAY

Togni," of Vercelli, Italy.
(7) Straightaway — "Heat-Wave." Entire desert town prevents young partners from helping ex-sheriff leave town.
(10) Father of the Bride
8:00 (5) Crime and Punishment
(7-10) The Hathaways — "Elinor's Guilt." Elinor is stricken with remorse for having left the 'children' home with a sitter.
8:30 (3-7-10) The Flintstones — "The Soft Touchables." Pair of moonlighting detectives, Fred and Barney, are taken in by the charms of Dagmar.
(4-6) Detectives—"A Barrel Full of Monkeys." Man tells Capt. Holbrook that he thinks he has buried his wife in his cellar.
(5) Speedway International
(9) Route 66 — "Once to Every Man." Stubborn heiress to a shipbuilding empire sets her cap for Tod when he and Buz begin to work for her father.
9:00 (3-7-10) 77 Sunset Strip — "The Unremembered." Stu succeeds in trapping jewel thief that he can't arrest.
(5) Capitol Movie
9:30 (4-6) Telephone Hour—Color —"Trio." McGuire Sisters Benny Goodman and his trio, the Kingston Trio, opera stars Phyllis Curtin, Nicolai Gedda and Theodor Uppman and dancers Margaret Mercier, Eric Hyrst and Veronique Landory.
(9) Father of Bride—Having refused to call in caterers for the engagement party, Stanley finds himself stuck in the kitchen while trying to memorize the announcement speech.
10:00 (3) The Third Man
(7) Target: The Corruptors —"The Poppy Vendor." Searching for facts on the illicit drug trade, newsman encounters the case of an infant drug victim.
(9) Twilight Zone — "The Grave." Lee Marvin stars. Tale of a dying gunman's pledge and the test of a man's courage.
(10) Watkins Colen Races
10:30 (3-4) Here and Now
(6) King of Diamonds
(9) Eye Witness
(10) Miami Undercover
11:00 (3-4-6-7-9-10) 11 P. M. News
(5) PM East/PM West
11:15 (3) Jack Paar Show—Color
(6) Gold Medal Playhouse
11:20 (9) Late Show
(10) Milestones of Century
11:25 (4) Sam and Friends
(10) World's Best Movies
11:30 (4) Jack Paar Show—Color
(7) Editorial
11:31 (7) Movie
12:45 (6) News, Sports
(10) Thought For Day
1:00 (4) Inspiration
1:30 (9) Late, Late Show

Garry Has Subs

Garry Moore has his Tuesday night variety hour schedule worked out far in advance. Mr. Crew Cut, who will holiday on January 9 and April 3 of next year, will have Edye Gorme and Steve Lawrence subbing for him in January and George Gobel is lined up for the April stint.

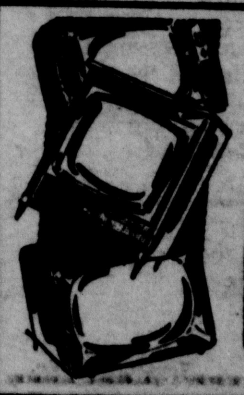

NO DOWN PAYMENT ON FAMOUS TV!
Motorola – Sylvania – Philco – General Electric
Easiest Terms In Town, Up To 24 Months To Pay
WOLF FURNITURE CO.
42 Baltimore St. PA 4-4040 Cumberland, Md.

It's Here! Carload Sale
Armstrong Excelon Tile 11½c sq.
CUSTOM FLOORS
138 Frederick St. PA 2-2851

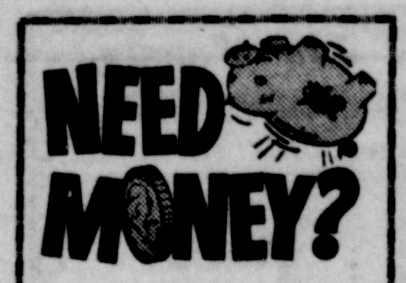

Call on us for a cash loan in minutes. Friendly confidential service for over 30 years.

National Loan Co.

201 S. George St. PA 4-6622
FREE PARKING ON OUR LOT

SPORTS ON TV

SATURDAY

1:30 (3-7-10) Football Kickoff
1:45 (3-7-10) Syracuse vs. Penn State
2:15 (6) Inside Basketball
2:30 (4-6) Knickerbockers vs. Warriors (NBA).
4:00 (5) Touchdown
4:30 (5) Race of Week
(9) NFL Game of Week
4:45 (3-7) Football Scoreboard
5:00 (4-6) All Star Golf—Color
(7) Bowl the Champ

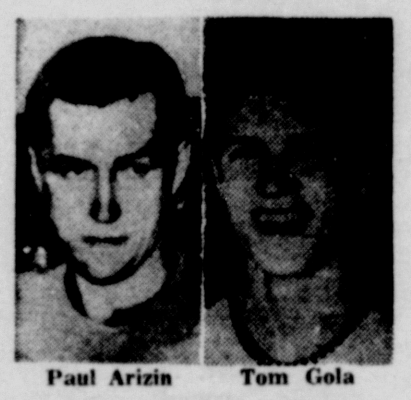

Paul Arizin Tom Gola

10:00 (7) Fight of Week—Sugar Ray Robinson vs. Denny Moyer, 10-round, middleweight contest. This will be a tough comeback fight for the immortal Robinson, but Sugar Ray should prove too smart for smooth-boxing Moyer. Robinson by knockout.—(Stanley Watson, Boxing Illustrated).

SUNDAY

12:00 (7) Championship Bowling
12:15 (3) U. Va. Coach Elias
12:45 (3) Pro Kickoff
1:00 (3) St. Louis vs. Washington (NFL).
3:30 (7) Dallas vs. Houston (AFL).

TUESDAY

9:00 (5) Wrestling

THURSDAY

9:00 (5) Wrestling

FRIDAY

8:30 (5) Speedway International
10:00 (10) Watkins Glen Races

Jimmy Durante will be seen in a guest star appearance on "The Danny Thomas Show" in late November.

REWARD

For watching this space. Each week we will list for your savings a special.

This Week's Special
CARPET PADDING
Reg. $1.25 sq. yard 79c

Burkeys Floor & Wall Coverings
Bedford Rd. PA 2-4975

QUEEN CITY ELECTRIC CO.

Residential — Commercial — Industrial
REPAIRING
REWIRING
RELIGHTING
Motor Rewinding and Repair
CUMBERLAND
158 FREDERICK ST. PA 2-1133

THURSDAY

5:00 (3) Margie
(4) Kukla and Ollie
(5) News Report
(6) Adventurama — Color
(7) Porky Pig and Friends
(9) Early Show
(10) Rocky and Friends
5:05 (4) Bozo Show—Color
5:15 (5) Popeye
(10) Movie
5:30 (3-6) Huckleberry Hound
(7) Pick Temple's Ranch
5:45 (4) Rocky & Friends—Color
6:00 (3) The Sportsman
(4) Broken Arrow
(5) The Three Stooges
(6) Sports, Weather, News
(7) Six O'clock Report
6:15 (3) News, Sports
6:25 (9) Sports Time
6:30 (4) News, Weather, Sports
(5) Huckleberry Hound
(6) Danger Is My Business
(7) Sea Hunt
(9) Six-Thirty Spotlite
(10) News
6:35 (3) Market Report—Weather
6:45 (3-9-10) Douglas Edwards
(4) Huntley-Brinkley Report
6:59 (7) Editorial
7:00 (3) Royal Canadian Police
(4) Phil Silvers
(5) Assignment Underwater
(6) The Beachcomber
(7) Seven O'Clock Final
(9) I've Got A Secret
(10) Ichabod and Me
7:30 (3-4) Outlaws — "The Cutups." Slim is jailed as the result of a practical joke by two city slickers.
(5) Peter Gunn
(6-7) Ozzie and Harriet — "David Goes Back to Work." Heavy work load at office threatens to wreck Dave's happy home with his new bride.
(9-10) Frontier Circus
8:00 (5) Night Court, U. S. A.
(6-7) Donna Reed Show — "One of Those Days." With everything going wrong, Donna and Alex decide to get away from it all.
8:30 (3-7) The Real McCoys — "Lost and Found." Grandpa comes into a temporary windfall, but soon learns that money doesn't drop from the skies.
(4-6) Dr. Kildare—"A Million Dollar Property." Dr. Kildare collides with filmland revelers while trying to treat one of their members.
(9-10) Bob Cummings Show "The Ox-Tail Story." Bob Carson is made honorary sheriff of a Western town and finds his marksmanship being tested.
9:00 (3-7) My Three Sons — "Tramp, the Hero." Unable to do tricks like the neighbor's dog, the Douglas family tries to cram course to educate Tramp.
(5) Wrestling
(9-10) The Investigators—"I Thee Kill." Mickey Rooney as guest star. When his wealthy fiancee jilts him, a struggling artist is suspect after a sniper kills the girl's bridegroom.
9:30 (3-4-6) Hazel — "Dorothy's New Client. Hazel campaigns to get Dorothy an interior decorating job.
(7) Margie — "The Big Move." Margie's friends start a run on her father's bank to prevent the Claytons moving.
10:00 (3-4-6) Sing Along With Mitch—Color—"Show Biz." Guests: Diana Trask, Leslie Uggams and dancer Victor Griffin.
(7-10) The Untouchables — "Tunnel of Horrors." Search for dope peddlers leads Ness and his aides to an amusement park.
(9) At the Source
10:30 (9) WTOP Editorial
11:00 (3-4-6-7-9-10) 11 P. M. News
(5) PM East/PM West
11:15 (3) Jack Paar Show—Color
(6) Diamond Theatre
11:20 (9) Late Show
(10) Milestones of Century
11:25 (4) Sam and Friends
(10) World's Best Movies
11:30 (4) Jack Paar Show
(5) Newsbeat
(7) Editorial
11:31 (7) Movie
12:45 (6) News & Sports Headlines
(10) Thought for the Day
1:00 (4) Inspiration
1:25 (9) Late, Late Show
1:30 (7) News and Daily Word
2:10 (9) Meditations, Weather

Sam Jaffe, who co-stars with Vincent Edwards in ABC-TV's medico-dramatic series, "Ben Casey," was graduated as a mathematics major from City College of New York.

FRIDAY

5:00 (3) My Little Margie
(4) Kukla and Ollie
(5) News Report
(6) Adventurama
(7) Porky Pig and Friends
(9) Early Show
(10) Rocky and Friends
5:05 (4) Bozo Show—Color
5:15 (5) Popeye
(10) Movie
5:30 (3) Art Linkletter
(6) Deputy Dawg
(7) Pick Temple's Ranch
5:45 (3) Captain Treasure
(4) Rocky & Friends—Color
(6) Community Close-Up
5:55 (6) Congressman Reports
6:00 (3) Shenandoah Showcase
(4) Broken Arrow
(5) The Three Stooges
(6) Sports, Weather, News
(7) Six O'clock Final
6:15 (3) News, Sports
6:25 (9) Sports Time
6:30 (4) News, Weather, Sports
(5) Mr. Magoo
(6) Rescue 8
(7) Sea Hunt
(9) Six-Thirty Spotlight
(10) News
6:35 (3) Market Report, Weather
6:45 (3-9-10) Douglas Edwards
(4) Huntley-Brinkley Report
7:00 (3) Klub Kwiz
(4) Traffic Court
(5) Cimmaron City
(6) Tombstone Territory
(7) Seven O'Clock Report
(9) Ripcord
(10) Margie
7:26 (9) TV Editorial
7:30 (3-9) Rawhide—"The Lost Tribe." Scout is confronted with an unhappy memory when a tribe of Indians makes off with thirty head of cattle.
(4-6) International Showtime—The first of two programs by "Circus Herostogni," of Vercelli, Italy.
(7) Straightaway — "Heat-Wave." Entire desert town prevents young partners from helping ex-sheriff leave town.
(10) Father of the Bride
8:00 (5) Crime and Punishment
(7-10) The Hathaways — "Elinor's Guilt." Elinor is stricken with remorse for having left the 'children' home with a sitter.
8:30 (3-7-10) The Flintstones — "The Soft Touchables." Pair of moonlighting detectives, Fred and Barney, are taken in by the charms of Dagmar.
(4-6) Detectives—"A Barrel Full of Monkeys." Man tells Capt. Holbrook that he thinks he has buried his wife in his cellar.
(5) Speedway International
(9) Route 66 — "Once to Every Man." Stubborn heiress to a shipbuilding empire sets her cap for Tod when he and Buz begin to work for her father.
9:00 (3-7-10) 77 Sunset Strip — "The Unremembered." Stu succeeds in trapping jewel thief that he can't arrest.
(5) Capitol Movie
9:30 (4-6) Telephone Hour—Color —"Trio." McGuire Sisters Benny Goodman and his trio, the Kingston Trio, opera stars Phyllis Curtin, Nicolai Gedda and Theodor Uppman and dancers Margaret Mercier, Eric Hyrst and Veronique Landory.
(9) Father of Bride—Having refused to call in caterers for the engagement party, Stanley finds himself stuck in the kitchen while trying to memorize the announcement speech.
10:00 (3) The Third Man
(7) Target: The Corruptors —"The Poppy Vendor." Searching for facts on the illicit drug trade, newsman encounters the case of an infant drug victim.
(9) Twilight Zone — "The Grave." Lee Marvin stars. Tale of a dying gunman's pledge and the test of a man's courage.
(10) Watkins Colen Races
10:30 (3-4) Here and Now
(6) King of Diamonds
(9) Eye Witness
(10) Miami Undercover
11:00 (3-4-6-7-9-10) 11 P. M. News
(5) PM East/PM West
11:15 (3) Jack Paar Show—Color
(6) Gold Medal Playhouse
11:20 (9) Late Show
(10) Milestones of Century
11:25 (4) Sam and Friends
(10) World's Best Movies
11:30 (4) Jack Paar Show—Color
(7) Editorial
11:31 (7) Movie
12:45 (6) News, Sports
(10) Thought For Day
1:00 (4) Inspiration
1:30 (9) Late, Late Show

Garry Has Subs

Garry Moore has his Tuesday night variety hour schedule worked out far in advance. Mr. Crew Cut, who will holiday on January 9 and April 3 of next year, will have Edye Gorme and Steve Lawrence subbing for him in January and George Gobel is lined up for the April stint.

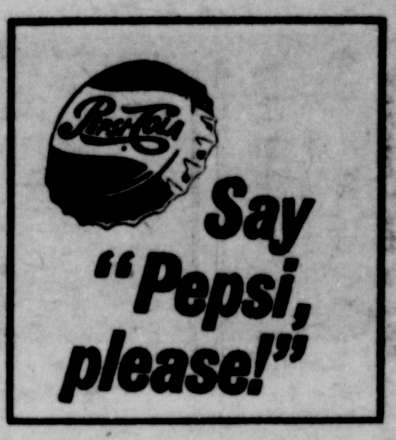

MOVIE GUIDE

SATURDAY

5:30 (9) Clarence
11:00 (5) Born to Dance
11:05 (10) One That Got Away
11:15 (7) Velvet Glove
(9) Magnificent Matador
11:30 (3) Bachelor Mother
11:40 (6) Incendiary Blonde
1:05 (9) Dracula's Daughter

SUNDAY

11:00 (5) Guilt of Janet Ames
11:20 (6) World Premiere
(9) Task Force
(10) Devil Dogs of Air

MONDAY

5:15 (10) Very Honorable Guy
9:00 (5) Mrs. Miniver
11:15 (6) No Man of Her Own
11:20 (9) Seventh Cross
11:25 (10) Larceny, Inc.

PETER LAWFORD
Member of The Clan

11:31 (7) Last Holiday
1:15 (9) Waterfront

TUESDAY

5:00 (9) Crime School
5:15 (10) Torchy Blane in Chinatown
11:15 (6) Bitter Rice
11:25 (10) Confessions of Nazi Spy
11:31 (7) Last of Duanes
1:10 (9) Salute to Marines

WEDNESDAY

5:00 (9) Shining Victory
5:15 (10) Variety Girl
11:15 (6) So Proudly We Hail
11:20 (9) Tenth Avenue Angel
11:25 (10) Are You With It?
11:31 (7) Woman and the Hunter
12:45 (9) Marriage, Private Affair

THURSDAY

5:00 (9) Dr. Kildare's Case
5:15 (10) The Wildcatter
11:15 (6) Caged
11:20 (9) Hotel Berlin
11:25 (10) Dark Victory
11:31 (7) Battle Circus
1:10 (9) Congo Maisie

FRIDAY

5:00 (9) Assignment in Brittany
5:15 (10) Devil's Island
9:00 (5) Rachael and Stranger
11:15 (6) Escape from Red Rock
11:20 (9) National Velvet
11:25 (10) Humoresque
11:31 (7) Sangaree
1:35 (9) Petrified Forest

NO DOWN PAYMENT ON FAMOUS TV!
Motorola – Sylvania – Philco – General Electric
Easiest Terms In Town, Up To 24 Months To Pay
WOLF FURNITURE CO.
42 Baltimore St. PA 4-4040 Cumberland, Md.

It's Here! Carload Sale
Armstrong Excelon Tile 11½c ea.
CUSTOM FLOORS
138 Frederick St. PA 2-2851